



west virginia department of environmental protection

Office of Oil and Gas
601 57th Street SE
Charleston, WV 25304
(304) 926-0450
(304) 926-0452 fax

Earl Ray Tomblin, Governor
Randy C. Huffman, Cabinet Secretary
www.dep.wv.gov

October 07, 2013

WELL WORK PERMIT

Re-Work

This permit, API Well Number: 47-9501627, issued to HG ENERGY, LLC, is evidence of permission granted to perform the specified well work at the location described on the attached pages and located on the attached plat, subject to the provisions of Chapter 22 of the West Virginia Code of 1931, as amended, and all rules and regulations promulgated thereunder, and to all conditions and provisions outlined in the pages attached hereto. Notification shall be given by the operator to the Oil and Gas Inspector at least 24 hours prior to the construction of roads, locations, and/or pits for any permitted work. In addition, the well operator shall notify the same inspector 24 hours before any actual well work is commenced and prior to running and cementing casing. Spills or emergency discharges must be promptly reported by the operator to 1-800-642-3074 and to the Oil and Gas inspector.

Please be advised that form WR-35, Well Operators Report of Well Work is to be submitted to this office within 90 days completion of permitted well work, as should form WR-34 Discharge Monitoring Report within 30 days of discharge of pits, if applicable. Failure to abide by all statutory and regulatory provisions governing all duties and operations hereunder may result in suspension or revocation of this permit and, in addition, may result in civil and/or criminal penalties being imposed upon the operators.

In addition to the applicable requirements of this permit, and the statutes and rules governing oil and gas activity in WV, this permit may contain specific conditions which must be followed. Permit conditions are attached to this cover letter.

Per 35CSR-4-5.2.g this permit will expire in two (2) years from the issue date unless permitted well work is commenced. If there are any questions, please feel free to contact me at (304) 926-0499 ext. 1654.

James Martin
Chief

Operator's Well No: E. LONGSTRETH E-12
Farm Name: STACKPOLE, ALLEN D. , ET AL
API Well Number: 47-9501627
Permit Type: Re-Work
Date Issued: 10/07/2013

9501627R

U.S. Postal Service™
CERTIFIED MAIL™ RECEIPT
(Domestic Mail Only; No Insurance Coverage Provided)

For delivery information visit our website at www.usps.com

JACKSONBURG WV 26377

OFFICIAL USE

7012 3460 0002 6850 3032
2E0E 0599 2000 094E 2T01

Postage	\$	\$1.52	0777
Certified Fee		\$3.10	09
Return Receipt Fee (Endorsement Required)		\$2.55	
Restricted Delivery Fee (Endorsement Required)		\$0.00	
Total Postage & Fees	\$	\$7.17	

Postmark
Here

08/13/2013
EL E12

Sent To

Allen D. Stackpole

Street, Apt. No.,
or PO Box No. HC 62, Box 46

City, State, ZIP+4 Jacksonburg, WV 26377

PS Form 3800, August 2006 See Reverse for Instructions

RECEIVED
Office of Oil Gas
SEP 11 2013
WV Department of
Environmental Protection

10/11/2013

Legend

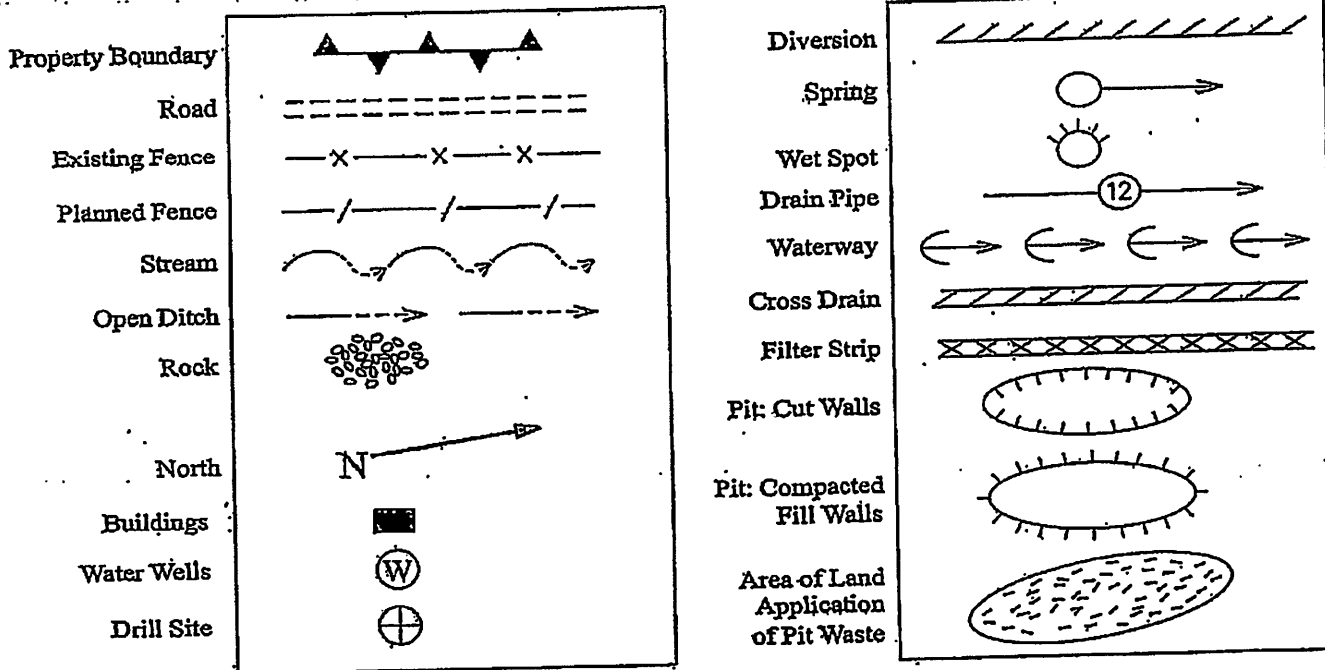

Proposed Revegetation Treatment: Acres Disturbed Area I Approx. 1.0 Ac. Prevegetation pH _____

Area II
Approx. 0.3 Ac.

Lime 2 Tons/Acre or Correct to pH 6.5
 Fertilizer (10-20-20 or Equivalent) 500 Lbs./Acre (500 lbs. Minimum)
 Mulch Straw 2 Tons/Acre

SEED MIXTURES

<u>Area I (Location)</u>	
Seed Type	Lbs./Ac.
Tall Fescue	40
Ladino Clover	5

<u>Area II (Road)</u>	
Seed Type	Lbs./Ac.
Tall Fescue	40
Ladino Clover	5

Attach:
 Drawing(s) of road, location, pit and proposed area for land application
 Photocopied section of involved 7.5' topographic sheet.

Plan approved by: [Signature]
 Comments: _____

Title: 006 Inspect Date: 9-3-13

Field Reviewed? Yes () No

Reclamation Plan For: E. Longstreth No.E-12

47-095-1627



NOTE:
WELL LOCATION WAS BUILT AND RECLAIMED UNDER DRILLING PERMIT No.47-095-1627. ONLY MINIMAL EARTHWORK WILL BE REQUIRED FOR PROPOSED WELL WORK. ALL DISTURBED AREAS WILL BE RE-VEGETATED AS PER THE SEEDING PLAN ON FORM WW-9. A SMALL WORKOVER PIT WILL BE CONSTRUCTED TO CONTAIN ANY FLUIDS RECOVERED DURING PROPOSED WELL WORK.

NOTE
REFER TO THE WVDEP EROSION AND SEDIMENT CONTROL FIELD MANUAL VER. MAY 2012 FOR BMPs CONTROLLING EROSION AND SEDIMENT FROM SOIL-DISTURBING OPERATIONS.

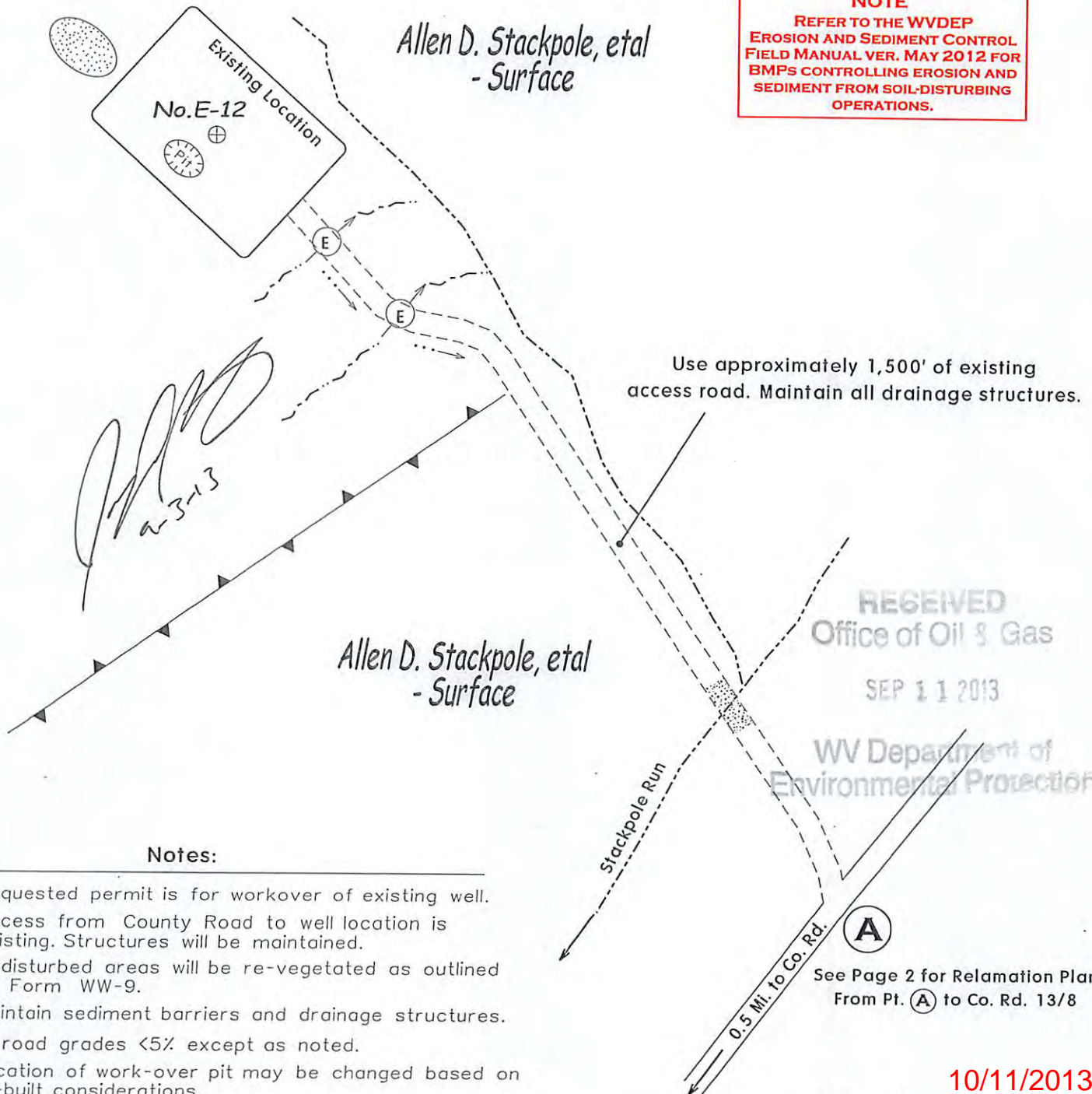

Notes:

- Requested permit is for workover of existing well.
- Access from County Road to well location is existing. Structures will be maintained.
- All disturbed areas will be re-vegetated as outlined on Form WW-9.
- Maintain sediment barriers and drainage structures.
- All road grades <5% except as noted.
- Location of work-over pit may be changed based on as-built considerations.

10/11/2013

SUBJECT WELL
Eliz. Longstreth No.E-12
47-095-1627

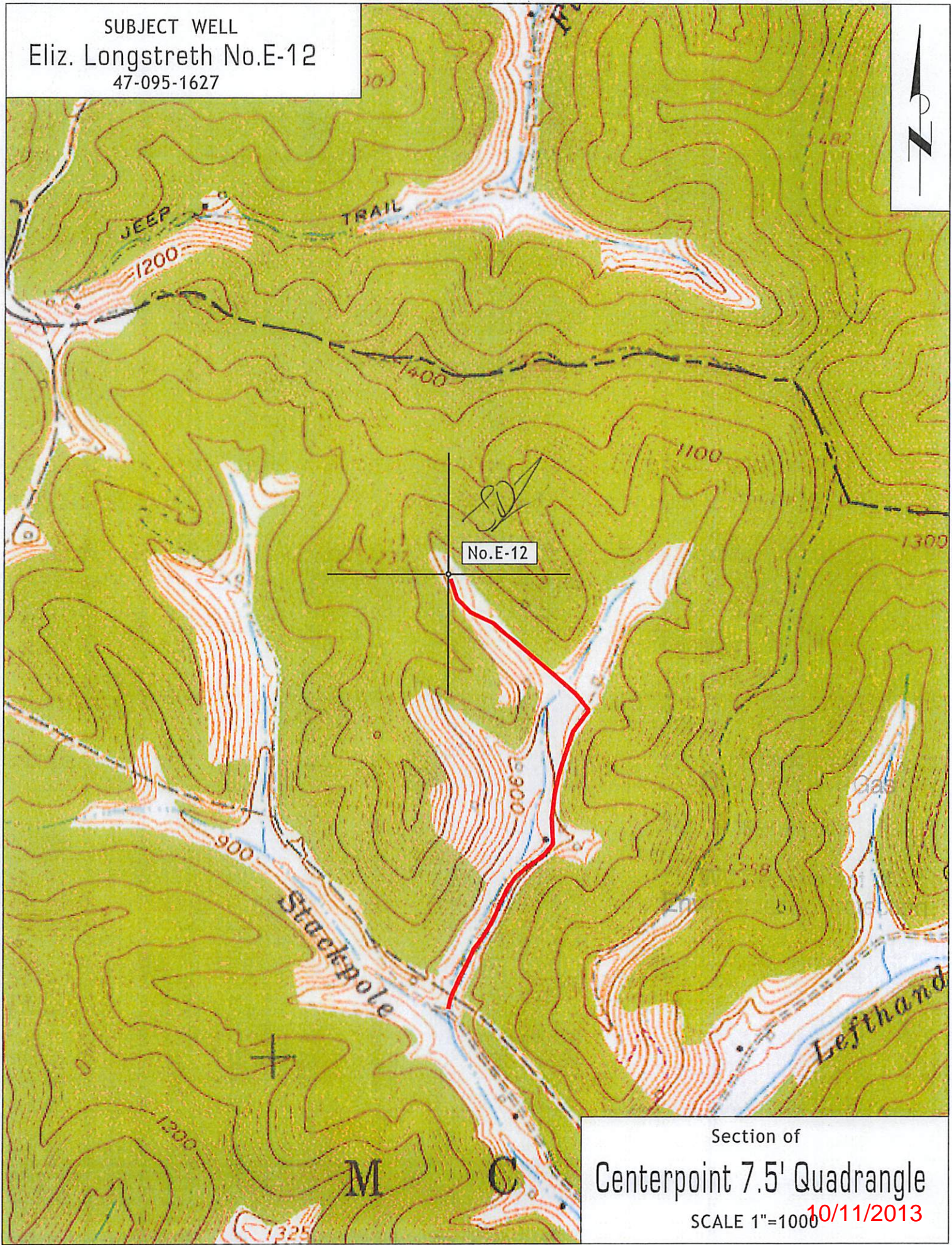

No.E-12

Section of
Centerpoint 7.5' Quadrangle
SCALE 1"=1000 10/11/2013

PLAT NOTES

- The drawing shown hereon is from the original drilling permit plat dated 2/15/95.
- This plat has been updated to show current surface ownership and as-drilled Latitude & Longitude.
- Latitude & Longitude shown was measured by DGPS - Sub-Meter Mapping Grade (NAD 1927)

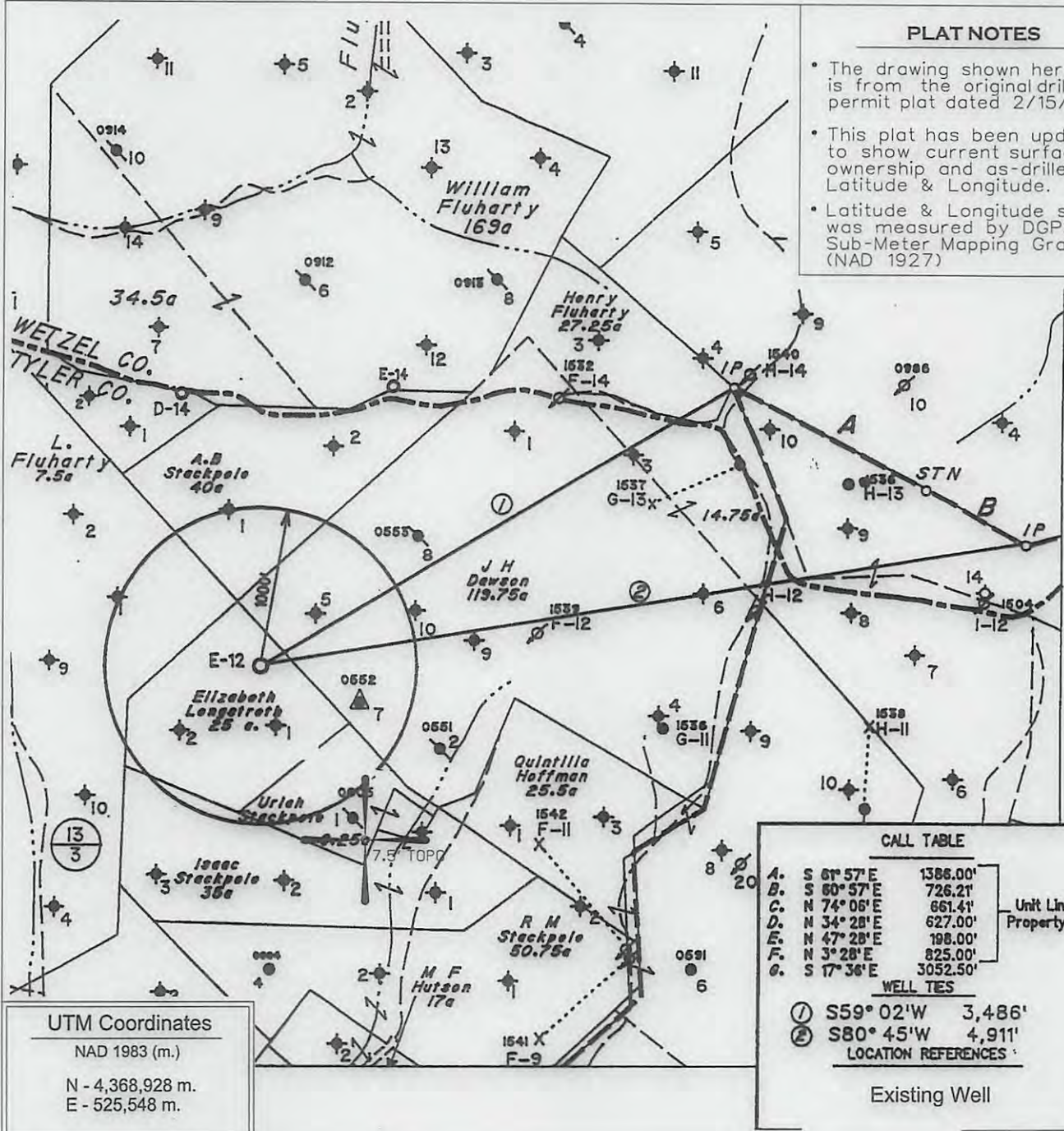

UTM Coordinates
 NAD 1983 (m.)
 N - 4,368,928 m.
 E - 525,548 m.

CALL TABLE		
A.	S 61° 57' E	1386.00'
B.	S 60° 57' E	726.21'
C.	N 74° 06' E	661.41'
D.	N 34° 28' E	627.00'
E.	N 47° 28' E	198.00'
F.	N 3° 28' E	825.00'
G.	S 17° 36' E	3052.50'

Unit Line & Property Line

WELL TIES	
①	S59° 02' W 3,486'
②	S80° 45' W 4,911'

LOCATION REFERENCES
 Existing Well

⊕ DENOTES LOCATION OF WELL ON UNITED STATES TOPOGRAPHIC MAPS.

FILE NO. _____
 MAP NO. _____ N _____ S _____ E _____ W _____
 SCALE _____ 1" = 1,000'
 MINIMUM DEGREE OF ACCURACY _____ Sub-Meter
 PROVEN SOURCE OF ELEVATION _____ DGPS Survey
 (Sub-Meter Mapping Grade)

I THE UNDERSIGNED, HEREBY CERTIFY THAT THIS PLAT IS CORRECT TO THE BEST OF MY KNOWLEDGE AND BELIEF AND SHOWS ALL THE INFORMATION REQUIRED BY LAW AND THE REGULATIONS ISSUED AND PRESCRIBED BY THE DEPARTMENT OF MINES.

(SIGNED) Timothy P. Roush
 TIMOTHY P. ROUSH PS 793



WEST VIRGINIA
 Division of Environmental Protection
 Office of Oil and Gas
 601 57th Street
 Charleston, West Virginia 25304



DATE July 31, 2013
 FARM Eliz. Longstreth No. E-12
 API WELL NO. 47-095-01627 R

WELL TYPE: OIL _____ GAS _____ LIQUID INJECTION WASTE DISPOSAL _____
 (IF "GAS") PRODUCTION _____ STORAGE _____ DEEP _____ SHALLOW _____
 LOCATION: ELEVATION 1,004' WATERSHED Stackpole Run
 DISTRICT McElroy COUNTY Tyler
 QUADRANGLE Centerpoint 7.5'

SURFACE OWNER Allen D. Stackpole et al ACREAGE 25.76 Ac.
 OIL & GAS ROYALTY OWNER HG Energy LLC. et al LEASE ACREAGE 25 Ac. **10/11/2013**
 LEASE NO. Fee 2142-00

PROPOSED WORK: DRILL _____ CONVERT _____ DRILL DEEPER _____ REDRILL _____ FRACTURE OR STIMULATE PLUG OFF OLD FORMATION _____ PERFORATE NEW FORMATION _____ OTHER PHYSICAL CHANGE IN WELL (SPECIFY) _____

PLUG AND ABANDON _____ CLEAN OUT AND REPLUG _____
 TARGET FORMATION Gordon ESTIMATED DEPTH 3,025'
 WELL OPERATOR HG Energy, LLC DESIGNATED AGENT Mike Kirsch
 ADDRESS 5260 Dupont Road ADDRESS 5260 Dupont Road
 Parkersburg, WV 26101 Parkersburg, WV 26101

WW-2B1

Well No. Elizabeth Longstreth No. E-12

West Virginia Department of Environmental Protection
Office of Oil and Gas

NOTICE TO SURFACE OWNERS

The well operator named below is preparing to file for a permit from the state to drill a new well. Before a well work permit can be filed with the Chief of the Office of Oil and Gas, the well operator is required to have given notice of the right to request water well or spring analytical testing. This notice shall be given to the owners or occupants of land which have a water well or spring being utilized for human consumption, domestic animals, or other general use and which is located within 1000 feet of the proposed well site.

With this form, the operator is giving you notice of your right to request analytical testing, The operator is required to sample and analyze the water wells or springs of all owners or occupants who request it. Therefore if you wish to have your water well or spring tested, contact the operator named below.

All sampling shall be completed prior to drilling. Within thirty (30) days of the receipt of such sample analyses the operator shall submit the results to the Chief of the Office of Oil and Gas and to the owners or occupants who may have requested them.

If no water well or spring is located within 1000 feet, the Chief may require the operator to sample and analyze water from a water well or spring within 2000 feet of the proposed well site.

Be advised, you have the right to sample and analyze any water supply at your own expense.

The laboratory used by the operator to analyze the samples will be approved by the Chief. The operator named below has decided to use the following laboratory to analyze the water samples:

Contractor Name Sturm Environmental Services
 Well operator's private laboratory

Well Operator HG Energy, LLC
Address 5260 Dupont Road
Parkersburg, WV 26101
Telephone 304-420-1119

FOR OPERATOR'S USE ONLY: Below, or on an attached page, list those persons which were given this notice. Place an asterisk beside the one(s) that contacted you and requested sampling and analyses. If there were no requests made, indicate by underlining which one you have selected to sample and analyze. If there are no water wells or springs within 1000 feet of the proposed site please indicate such.

No known Water Supply Sources are located within 2000' of proposed well.

RECEIVED
Office of Oil & Gas

SEP 11 2013

WV Department of Environmental Protection 10/11/2013



HG Energy, LLC
5260 Dupont Road
Parkersburg, WV 26101
(304) 420-1100 - Office
(304) 863-3172 - Fax

9501627 R
Check # 2345
650.00

August 13, 2013

Mr. Jeff McLaughlin
WVDEP
Division of Oil & Gas
601 57th Street
Charleston, West Virginia 25304

RE: Elizabeth Longstreth No. E-12 (API 47-095-1627)
McElroy District, Tyler County
West Virginia

Dear Mr. McLaughlin:

Enclosed are the Forms WW-3A, WW-3B, WW-9, WW-2(B1), mylar of plat, reclamation plan, topo map and copy of the certified mailing receipt for a permit to stimulate the above-captioned injection well. Our check in the amount of \$650 is attached.

If you have any questions regarding this application, please call me at 304-420-1119 or email at dwhite@hgenergyllc.com.

Very truly yours,

Diane White

Diane C. White

Enclosures

cc: Allen D. Stackpole – Certified
Joe Taylor - Inspector

RECEIVED
Office of Oil & Gas
SEP 11 2013
WV Department of
Environmental Protection

10/11/2013

9501627 R

WR-35

03-27-95
API # 47-095-1627 S

State of West Virginia
Division of Environmental Protection
Section of Oil and Gas

Well Operator's Report of Well Work

Farm name: STACKPOLE, DARRELL/GRACE Operator Well No.: E. LONGSTREET E-12
LOCATION: Elevation: 1,004 Quadrangle: CENTERPOINT
District: MCELROY County: TYLER
Latitude: 11,150 Feet south of 39 Deg 30 Min 0 Sec.
Longitude: 10,300 Feet west of 80 Deg 40 Min 0 Sec.

Company: PENNZOIL PRODUCTS COMPANY
P.O. BOX 5519
VIENNA, WV 26105-5519

Agent: PHILIP S. ONDRUSEK
Inspector: MIKE UNDERWOOD
Permit Issued: 3/27/95
Well work Commenced: 6/8/95
Well work Completed: 8/18/95
Verbal plugging permission granted on:
Rotary X Cable _____ Rig _____
Total Depth (feet) 3,025
Fresh water depths (ft) NA

Salt water depths (ft) NA
Is coal being mined in area (Y/N) N
Coal Depths (ft): NA

Casing & Tubing Size	Used in Drilling	Left in Well	Cement Fill Up Cu. Ft.
8-5/8	265'	265'	85 SKS
4 1/2"	2935.7'	2935.7'	170 SKS

RECEIVED
Office of Oil & Gas

OPEN FLOW DATA *Waterflood Injection Well

Producing formation GORDON Pay zone depth (ft) 2838-2900

Gas: Initial open flow _____ MCF/d Oil: Initial open flow _____ Bbl/d
 Final open flow _____ MCF/d Final open flow _____ Bbl/d
 Time of open flow between initial and final tests _____ Hours
 Static rock pressure _____ psig (surface pressure) after _____ Hours

Second producing formation _____ Pay zone depth (ft) _____

Gas: Initial open flow _____ MCF/d Oil: Initial open flow _____ Bbl/d
 Final open flow _____ MCF/d Final open flow _____ Bbl/d
 Time of open flow between initial and final tests _____ Hours
 Static rock pressure _____ psig (surface pressure) after _____ Hours

[Handwritten signature]
2-3-13

NOTE: ON BACK OF THIS FORM, PUT THE FOLLOWING: 1) DETAILS OF PERFORATED INTERVALS, FRACTURING OR STIMULATING, PHYSICAL CHANGE, ETC. 2) THE WELL LOG WHICH IS A SYSTEMATIC DETAILED GEOLOGICAL RECORD OF ALL FORMATIONS, INCLUDING COAL ENCOUNTERED BY THE WELLBORE.

For: PENNZOIL PRODUCTS COMPANY
By: [Signature]
Date: 4/8/96 10/11/2013

Treatment : Perforated Gordon 2870-2878 (32 Holes) Treated via 4 1/2" casing with 300 gal. 15% HCl Acid, 285 BBL gelled water & 6500# of 20/40 sand.

Well Log :

Sand & Shale	0	-	1208'
Sand	1208'	-	1258'
Sand & Shale	1258'	-	1790'
Sand	1790'	-	1840'
Shale	1840'	-	1985'
Sand	1985'	-	2038'
Shale	2038'	-	2112'
Sand	2112'	-	2263'
Shale	2263'	-	2838'
Gordon	2838'	-	2900'
T.D.	3025'		

9501627R

Reclamation Plan For: Elizabeth Longstreth No.E-12



47-095-1627

55

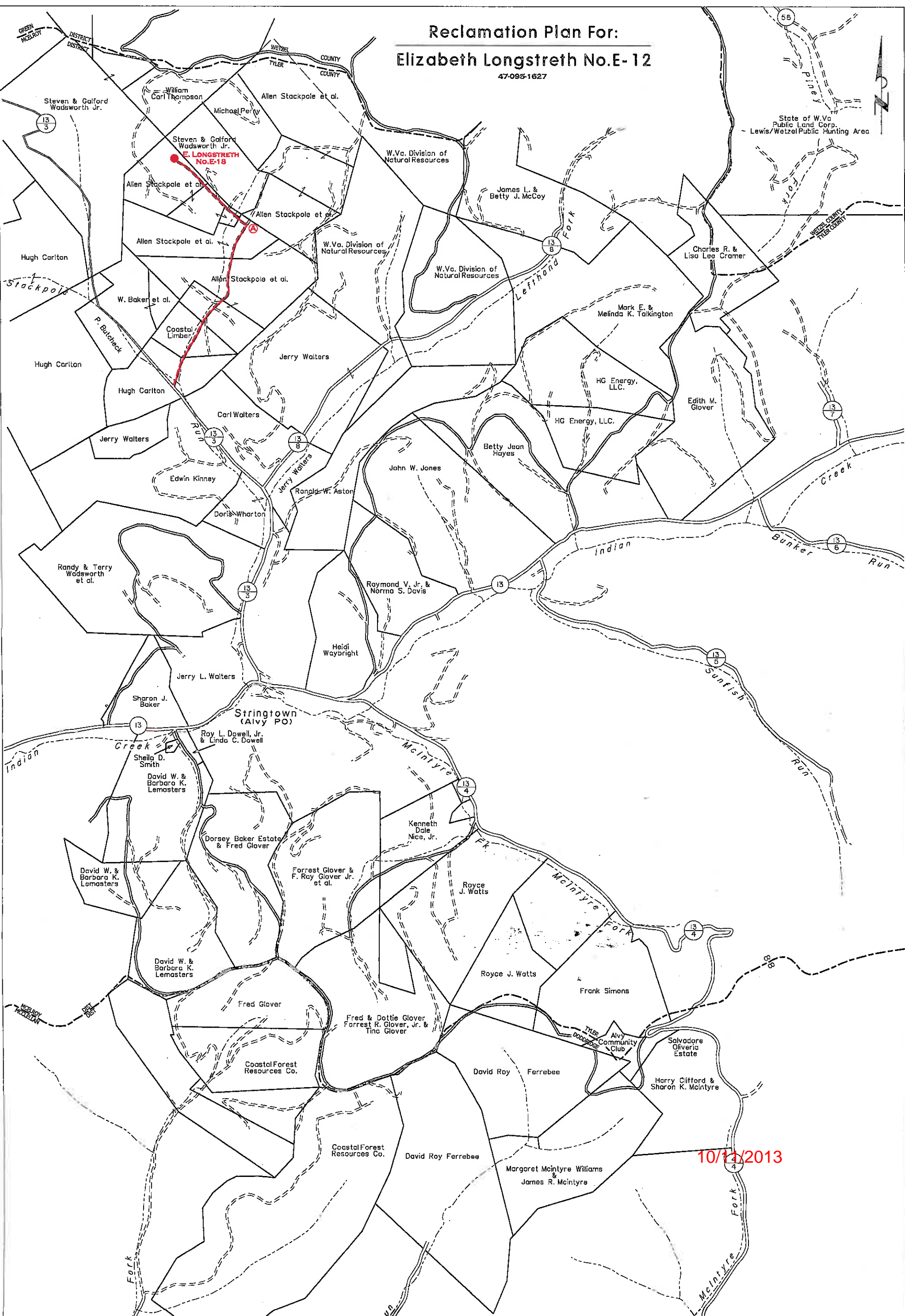
State of W.Va.
Public Land Corp.
Lewis/Wetzel Public Hunting Area



10/11/2013

	STRINGTOWN WATERFLOOD Wetzel & Tyler Co., W.Va.	NOTES 1. REFER TO THE WVDEP EROSION AND SEDIMENTATION CONTROL MANUAL (VER. MAY 20, 2013) FOR BMP'S CONTROLLING EROSION AND SEDIMENTATION FROM ALL SOIL-DISTURBING OPERATIONS. 2. SEE PAGE ONE OF RECLAMATION PLAN FOR DETAILS OF NEW ROAD CONSTRUCTION AND ROAD UPGRADES FROM POINT 'A' TO DRILL SITE LOCATION. 3. EXISTING WATERFLOOD ACCESS ROADS WILL BE MAINTAINED IN PRESENT CONDITION. THESE ROADS WERE CONSTRUCTED UNDER CONDITIONS SET FORTH IN VARIOUS DRILLING PERMITS ISSUED BY WVDEP-00G. SEE PERMITS ON FILE FOR MORE DETAIL.	LEGEND 
	RECLAMATION PLAN SHOWING MAIN WATERFLOOD ROAD SYSTEM TO BE USED FOR REQUESTED WELL WORK		