

3,300'

LATITUDE 39° 27' 30"

LONGITUDE 80° 40' 00"

James  
5/22/95

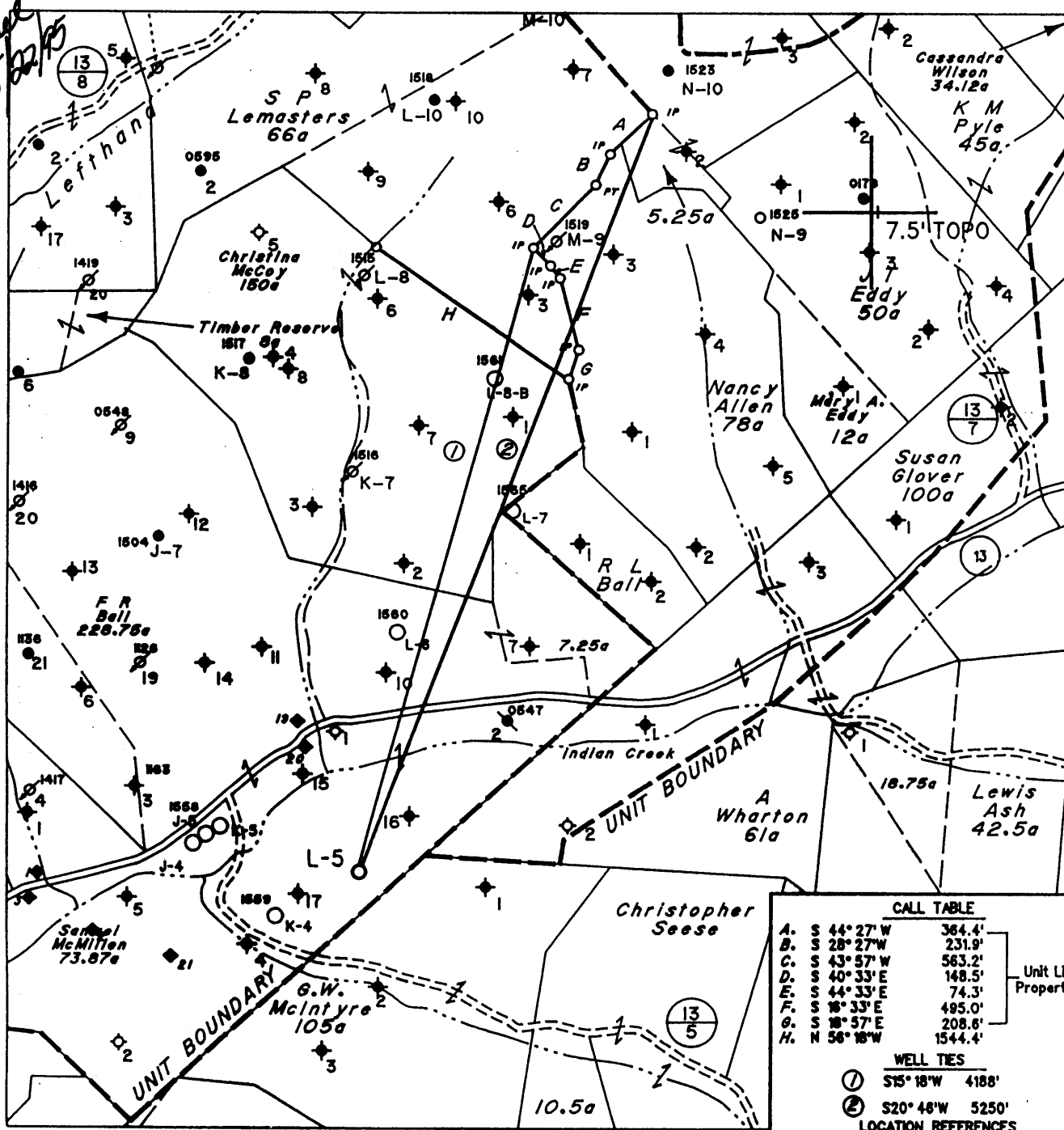

CALL TABLE	
A. S 44° 27' W	364.4'
B. S 28° 27' W	231.9'
C. S 43° 57' W	563.2'
D. S 40° 33' E	148.5'
E. S 44° 33' E	74.3'
F. S 18° 33' E	495.0'
G. S 10° 57' E	208.8'
H. N 56° 18' W	1544.4'

Unit Line & Property Line

WELL TIES	
① S15° 18' W	4188'
② S20° 48' W	5250'

LOCATION REFERENCES  
 N86° 09' E 158' 4" Maple  
 S64° 39' E 165' 4" Hickory Snag  
 S86° 37' W 123' Power Pole

(H) DENOTES LOCATION OF WELL ON UNITED STATES TOPOGRAPHIC MAPS

FILE NO. 1280  
 MAP NO. N47 N 1 S E W 4  
 SCALE 1" = 1000'  
 MINIMUM DEGREE OF ACCURACY 1 in 200  
 PROVEN SOURCE OF ELEVATION F.R. Ball No.9  
(47-095-0548) = 1152'

I THE UNDERSIGNED, HEREBY CERTIFY THAT THIS PLAT IS CORRECT TO THE BEST OF MY KNOWLEDGE AND BELIEF AND SHOWS ALL THE INFORMATION REQUIRED BY LAW AND THE REGULATIONS ISSUED AND PRESCRIBED BY THE DEPARTMENT OF MINES.

(SIGNED) Timothy P. Roush  
 TIMOTHY P. ROUSH PS 793

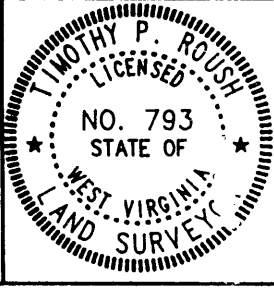

STATE OF WEST VIRGINIA  
 DIVISION OF ENERGY  
 OIL AND GAS SECTION



DATE March 9, 19 94  
 FARM F.R. Ball NO. L-5  
 API WELL NO. 47-095-1629

WELL TYPE: OIL  GAS  LIQUID INJECTION  WASTE DISPOSAL   
 (IF "GAS") PRODUCTION  STORAGE  DEEP  SHALLOW   
 LOCATION: ELEVATION 1108' WATERSHED Sunfish Run  
 DISTRICT McElroy COUNTY Tyler  
 QUADRANGLE Centerpoint

SURFACE OWNER Ralph & Betty Hayes ACREAGE 171.5 Ac.  
 OIL & GAS ROYALTY OWNER Pennzoil Products Co. et.al. LEASE ACREAGE 228.75 Ac.  
 LEASE NO. 15459-50

PROPOSED WORK: DRILL  CONVERT  DRILL DEEPER  REDRILL  FRACTURE OR STIMULATE  PLUG OFF OLD FORMATION  PERFORATE NEW FORMATION  OTHER PHYSICAL CHANGE IN WELL (SPECIFY) \_\_\_\_\_

PLUG AND ABANDON  CLEAN OUT AND REPLUG   
 TARGET FORMATION Gordon ESTIMATED DEPTH 3,100'  
 WELL OPERATOR Pennzoil Products Company DESIGNATED AGENT James A. Crews  
 ADDRESS P. O. Box 5519 ADDRESS P. O. Box 5519  
Vienna, W.Va. 26105 Vienna, W.Va. 26105