

James 6/6/95

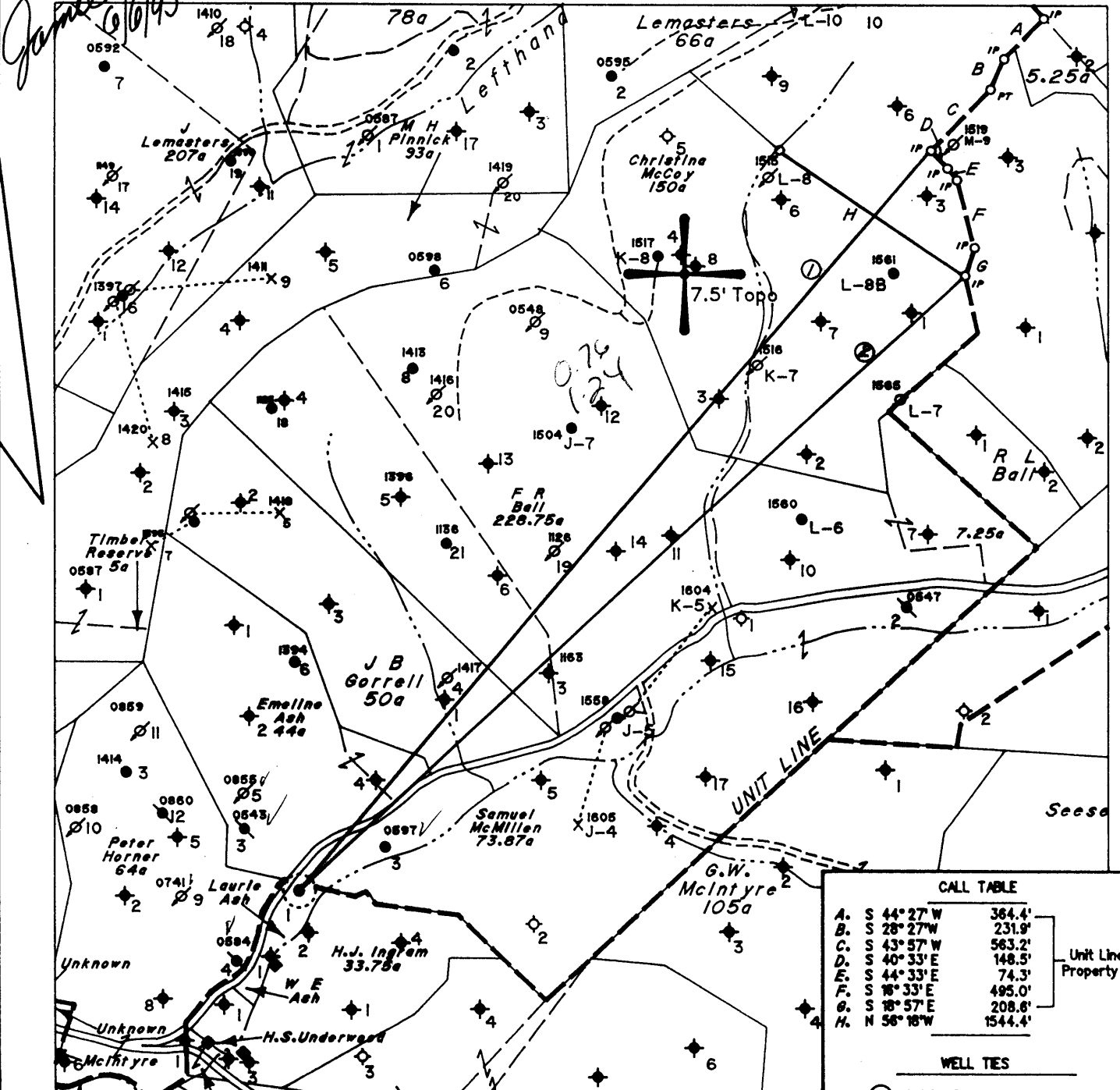

CALL TABLE	
A. S 44° 27' W	364.4'
B. S 28° 27' W	231.9'
C. S 43° 57' W	563.2'
D. S 40° 33' E	148.5'
E. S 44° 33' E	74.3'
F. S 16° 33' E	495.0'
G. S 18° 57' E	208.8'
H. N 58° 16' W	1544.4'

Unit Line & Property Line

WELL TES	
① S40° 39' W	6515'
② S47° 25' W	6066'

(H) DENOTES LOCATION OF WELL ON UNITED STATES TOPOGRAPHIC MAPS

FILE NO. 1805
 MAP NO. N47 N S1 E W4
 SCALE 1" = 1000'
 MINIMUM DEGREE OF ACCURACY 1 in 200
 PROVEN SOURCE OF ELEVATION USGS BM - 902'

I THE UNDERSIGNED, HEREBY CERTIFY THAT THIS PLAT IS CORRECT TO THE BEST OF MY KNOWLEDGE AND BELIEF AND SHOWS ALL THE INFORMATION REQUIRED BY LAW AND THE REGULATIONS ISSUED AND PRESCRIBED BY THE DEPARTMENT OF MINES.

(SIGNED) *Timothy P. Roush*
 TIMOTHY P. ROUSH PS 793

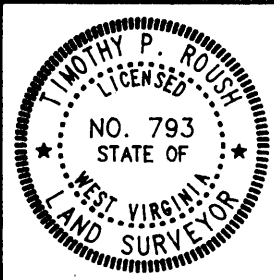

STATE OF WEST VIRGINIA
 DIVISION OF ENERGY
 OIL AND GAS SECTION

DATE May 26, 19 95
 FARM Laurie Ash NO. 1
 API WELL NO. 47-095-01638-P



WELL TYPE: OIL GAS LIQUID INJECTION WASTE DISPOSAL OBSERVATION
 (IF "GAS") PRODUCTION STORAGE DEEP SHALLOW
 LOCATION: ELEVATION 815' WATERSHED Indian Creek
 DISTRICT McElroy COUNTY Tyler
 QUADRANGLE Centerpoint 7.5'
 SURFACE OWNER Paul Glover ACREAGE 61.01
 OIL & GAS ROYALTY OWNER Pennzoil Products Co. et al LEASE ACREAGE 0.25
 LEASE NO. 99230-00
 PROPOSED WORK: DRILL CONVERT DRILL DEEPER REDRILL FRACTURE OR STIMULATE PLUG OFF OLD FORMATION PERFORATE NEW FORMATION OTHER PHYSICAL CHANGE IN WELL (SPECIFY) _____
 PLUG AND ABANDON CLEAN OUT AND REPLUG
 TARGET FORMATION Gordon ESTIMATED DEPTH 2705'
 WELL OPERATOR Pennzoil Products Company DESIGNATED AGENT James A. Crews
 ADDRESS P. O. Box 5519 ADDRESS P. O. Box 5519
Vienna, W. Va. 26105 Vienna, W. Va. 26105

WR-38
14-Jun-95
RECEIVED
WV Division of
Environmental Protection
JUL 24 1995

STATE OF WEST VIRGINIA
DIVISION OF ENVIRONMENTAL PROTECTION
SECTION OF OIL AND GAS

API # 47-95-01638-P

AFFIDAVIT OF PLUGGING AND FILLING WELL

Permitting
Office of Oil & Gas
AFFIDAVIT SHOULD BE IN TRIPPLICATE, one copy mailed to the Division, one copy to be retained by the Well Operator and the third copy (and extra copies if required) should be mailed to each coal operator at their respective addresses.

Farm name: GLOVER, STEPHEN PAUL Operator Well No.: LAURIE ASH #1

LOCATION: Elevation: 815.00 Quadrangle: CENTER POINT
District: MCELROY County: TYLER
Latitude: 4050 Feet South of 39 Deg. 27 Min. 30 Sec.
Longitude 6450 Feet West of 80 Deg. 40 Min. 0 Sec.

Well Type: OIL X GAS _____

Company: Pennzoil Products Company
P. O. Box 5519
Vienna, WV 26105-5519

Coal Operator _____
or Owner _____

Agent: James A. Crews

Coal Operator _____
or Owner _____

Permit Issued: 06/14/95

AFFIDAVIT

STATE OF WEST VIRGINIA,
County of Wood ss:

Richard A. Green and [Signature] being first duly sworn according to law depose and say that they are experienced in the work of plugging and filling oil and gas wells and were employed by the above named well operator, and participated in the work of plugging and filling the above well, and Mike Underwood Oil and Gas Inspector representing the Director, say that said work was commenced on the 27th day of June, 1995, and that the well was plugged and filled in the following manner:

TYPE	FROM	TO	PIPE REMOVED	LEFT
40 sks. cement	2638'	2488'	Tools lost in hole	years ago and couldn't get to T.D.
25 sks. cement	2075'	1950'	Inspector gave verbal permission to plug from 2638'.	
30 sks. cement	650'	500'	Ripped 6-5/8" csg. across Coal	
50 sks. cement	232'	132'	648'-598'	
54 sks. cement	50'	Surface	6-5/8" csg. 219'	1836'

Description of monument: 7" casing - 30" Above ground level
and that the work of plugging and filling said well was completed on the 10th day of July, 1995.

And further deponents saith not.

Sworn and subscribe before me this 2nd day of July, 1995
My commission expires: June 10, 1997

[Signature]
[Signature]
Notary Public
AUG 1 1995

Oil and Gas Inspector: _____