

4300' W

LATITUDE 39° 25' 00"

WRIGHT LEASE 12.34 AC. of 28 AC.

ADALINE WRIGHT 12.34 AC. SURF.

*Final
6/19/96*

*0.725
0.02 W*

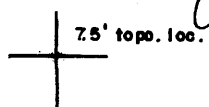

LONGITUDE 80° 45' 00"

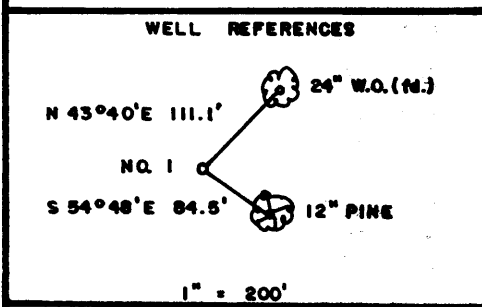
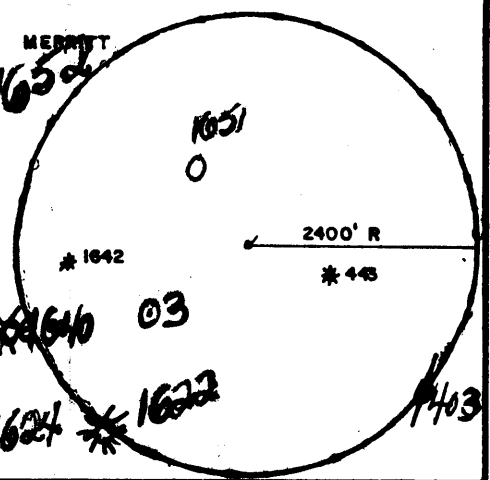
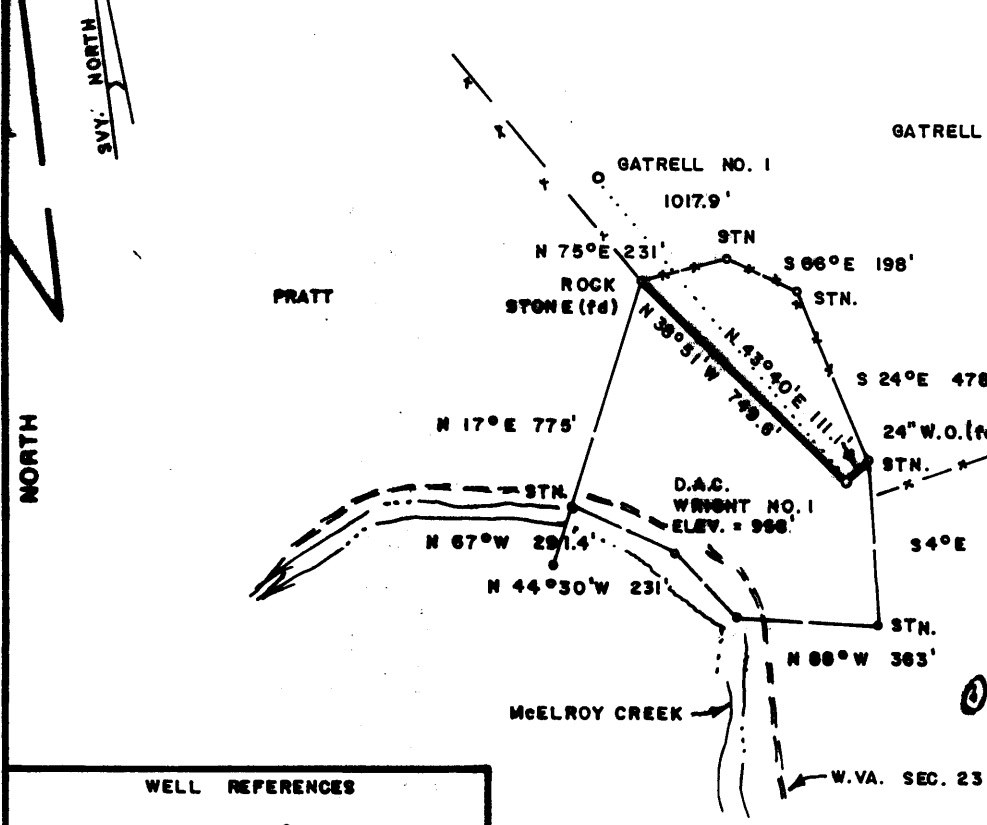

FILE NO. _____
 DRAWING NO. _____
 SCALE 1" = 500'
 MINIMUM DEGREE OF ACCURACY 1/200
 PROVEN SOURCE OF ELEVATION B.M. WEST OF LOC.
 ELEV. = 737'

I THE UNDERSIGNED, HEREBY CERTIFY THAT THIS PLAT IS CORRECT TO THE BEST OF MY KNOWLEDGE AND BELIEF AND SHOWS ALL THE INFORMATION REQUIRED BY LAW AND THE REGULATIONS ISSUED AND PRESCRIBED BY THE DEPARTMENT OF MINES.
 (SIGNED) Mark C. Echard
 MARK C. ECHARD
 R.P.E. _____ L.L.S. 490



(+) DENOTES LOCATION OF WELL ON UNITED STATES TOPOGRAPHIC MAPS
 FORM IV-6 (8-78)



DATE JUNE 4, 19 96
 OPERATOR'S WELL NO. WRIGHT NO. 1
 API WELL NO. _____
47 - 095 - 01653
 STATE COUNTY PERMIT

STATE OF WEST VIRGINIA

DIVISION OF ENVIRONMENTAL PROTECTION
 OFFICE OF OIL AND GAS

WELL TYPE: OIL GAS LIQUID INJECTION WASTE DISPOSAL
 (IF "GAS,") PRODUCTION STORAGE DEEP SHALLOW
 LOCATION: ELEVATION 958' WATER SHED McELROY CREEK
 DISTRICT McELROY COUNTY TYLER
 QUADRANGLE SHIRLEY 7.5'
 SURFACE OWNER ADALINE WRIGHT ACREAGE 12.34
 OIL & GAS ROYALTY OWNER WILLIAMS HEIRS LEASE ACREAGE 12.34 of 28
 LEASE NO. _____
 PROPOSED WORK: DRILL CONVERT DRILL DEEPER REDRILL FRACTURE OR STIMULATE PLUG OFF OLD FORMATION PERFORATE NEW FORMATION OTHER PHYSICAL CHANGE IN WELL (SPECIFY) _____
 PLUG AND ABANDON CLEAN OUT AND REPLUG
 TARGET FORMATION GORDON ESTIMATED DEPTH 3200'
 WELL OPERATOR D.A.C. DESIGNATED AGENT KENNETH MASON
 ADDRESS P.O. BOX 99 ADDRESS P.O. BOX 99
ALMA, WV 26320 ALMA, WV 26320

JUL 1 1996

BIAS BLUEPRINT Huntington, W.V. 579836

RECEIVED
WV Division of
Environmental Protection

OCT 02 1996

Permitting
Office of Oil & Gas

State of West Virginia
Division of Environmental Protection
Section of Oil and Gas

Well Operator's Report of Well Work

Farm Name: Wright, Adeline etal
Location: Elevation: 958'
District: McElroy
Latitude: 3710 Feet South of
Longitude: 4300 Feet West of

Operators Well No.: #1
Quadrangle: Shirley
County: Tyler
39 Deg. 25min. 0sec.
80 Deg. 45 min. 0 sec.

Company: Drilling Appalachian Corp
P. O. Box 99
Alma, WV 26320

casing tubing	used in drilling	left in well	cement fill up sks
9 5/8	130	101	50
6 5/8	1878	1831	285
4 1/2	2242	2082	80

Agent: Kenneth Mason

Inspector: Mike Underwood
Permit Issued: 06//19/96
Well Work Commenced: 08/30/96
Well Work Completed: 09/06/96
Rotary X Cable _____ Rig
Total Depth (feet) 2242'
Fresh Water Depths (ft) 780'
Salt Water Depths (ft) NA
Is coal being mined in area (Y/N) N
Coal Depths (ft): none

OPEN FLOW DATA

Producing formation Big Injun Pay zone depth (ft) 1936-1960'
Gas: Initial open flow 50 MCF/D Oil: Initial open flow 0 BBL/D
Final open flow 136 MCF/D Final open Flow show BBL/D
Static Rock Pressure 120 psig (surface pressure) after 24 Hours

Second producing formation _____* Pay zone depth (ft) ***
Gas: Initial open flow * MCF/D Oil: Initial open flow * BBL/D
Final open flow * MCF/D Final open flow * BBL/D
static rock pressure * psig (surface pressure) after * Hours

For: Drilling Appalachian Corp.

By: Kenneth R. Mason

Date: 09-23-96

OCT 24 1996

Stage	Formation	Perfs	Sand	N2
09-19-96	Wright #1			
1st	Big Injun	1936-1960	200 sks	221,000 scf
Breakdown @ 1912				
ISIP	2112			
5 Min	1741			

Drillers Log

Formation	Top	Bottom	
Dirt	0	20	
Sd	20	127	
coal	127	130	
Sd/sh	130	201	
Sd	210	240	
Sh	240	620	
Sd	620	632	
Sh	632	1135	
Sd	1135	1144	Oil odor@ 1135
Sh	1144	1834	
Lime	1834	1845	
Sh	1845	1865	
Lime	1865	1910	
Sd	1910	1964	Gas @ 1958 = 50 mcf
Sh	1964	2048	
Sd	2048	2120	Gas @ 2052 = no show
Sh	2120	2242	
Td	2242		Gas @ TD = 50 mcf

Electric Log Tops

Formation	Depth top
Big Lime	1868
Keener	1940
Big Injun	1960

1) Date: June 17, 1996
2) Operator's well number
Wright 1
3) API Well No: 47 - 095 - 1653
State - County - Permit

STATE OF WEST VIRGINIA
DEPARTMENT OF ENERGY, DIVISION OF OIL AND GAS

NOTICE AND APPLICATION FOR A WELL WORK PERMIT

4) Surface Owner(s) to be served:
(a) Name Adeline Wright etal
Address Box 81
Shirley WV 26434
(b) Name _____
Address _____
(c) Name _____
Address _____
6) Inspector Mike Underwood
Address Rte 2, Box 135
Salem, WV 26426
Telephone (304)- 782-1043

5) (a) Coal Operator:
Name _____
Address _____
(b) Coal Owner(s) with Declaration
Name _____
Address _____
Name _____
Address _____
(c) Coal Lessee with Declaration
Name _____
Address _____

RECEIVED
Environmental Protection
WV Division of
Office of Oil & Gas
Permitting
JUN 17 1996

TO THE PERSON(S) NAMED ABOVE TAKE NOTICE THAT:

___ Included is the lease or leases or other continuing contract or contracts by which I hold the right to extract oil and gas OR
X Included is the information required by Chapter 22B, Article 1, Section 8(d) of the Code of West Virginia (see page 2)

I certify that as required under Chapter 22B of the West Virginia Code I have served copies of this notice and application, a location plat, and accompanying documents pages 1 through ___ on the above named parties, by:

- ___ Personal Service (Affidavit attached)
- ___ Certified Mail (Postmarked postal receipt attached)
- ___ Publication (Notice of Publication attached)

I have read and understand Chapter 22B and 38 CSR 11-18, and I agree to the terms and conditions of any permit issued under this application.

I certify under penalty of law that I have personally examined and am familiar with the information submitted on this application form and all attachments, and that based on my inquiry of those individuals immediately responsible for obtaining the information, I believe that the information is true, accurate, and complete.

I am aware that there are significant penalties for submitting false information, including the possibility of fine and imprisonment.

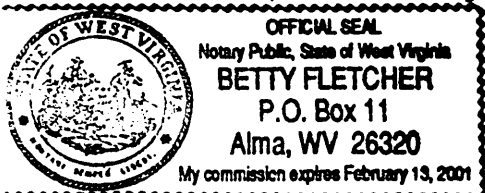

Well Operator DRILLING APPALACHIAN CORPORATION 14425
By: *Ronald R. Hanna*
Its: President
Address PO Box 99
Alma, WV 26320
Telephone 304-758-4638

Subscribed and sworn before me this 17th day of June, 19 96

Betty Fletcher Notary Public
My commission expires Feb 13, 2001