

Oil&Gas

Wells, Horizontal Only

WellStatus

- ☀ Active Well
- ☀ Permit Issued
- ☀ Permit Application
- ☀ Plugged

Wells, Active Status Only

WellUse

- △ Brine Disposal
- ⚡ Fluid Injection
- ☀ Gas Production
- ⊖ House Gas
- Observation
- ☀ Oil Production
- ☀ Production
- ▲ Solution Mining
- ◆ Storage
- Vent
- <all other values>

Wells, Other than Active Status

WellUse

- △ Brine Disposal
- ⚡ Fluid Injection
- ☀ Gas Production
- ⊖ House Gas
- Observation
- Oil Production
- ☀ Production
- ▲ Solution Mining

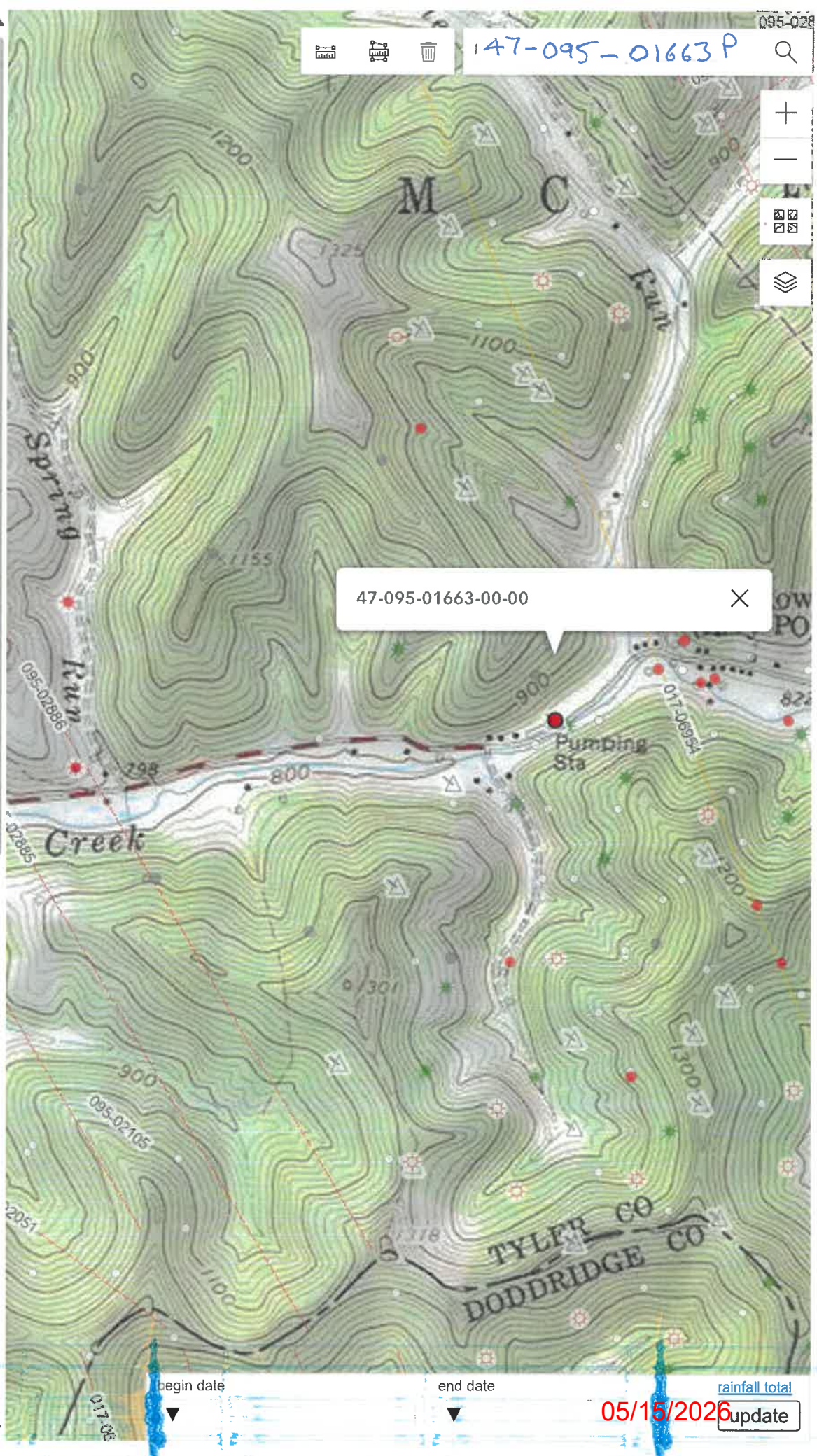

4709501663

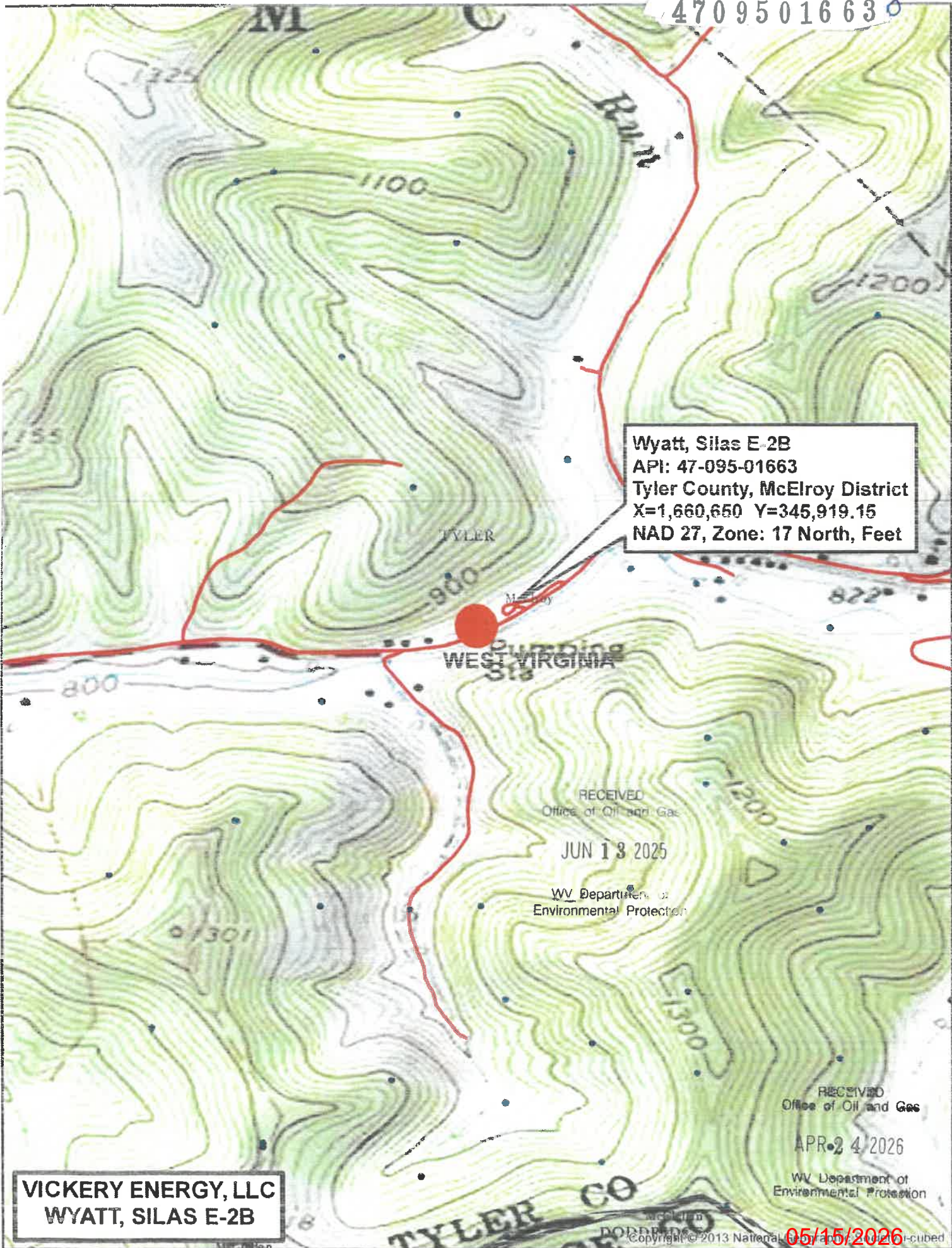

Wyatt, Silas E-2B
 API: 47-095-01663
 Tyler County, McElroy District
 X=1,660,650 Y=345,919.15
 NAD 27, Zone: 17 North, Feet

RECEIVED
 Office of Oil and Gas

JUN 13 2025

WV Department of
 Environmental Protection

RECEIVED
 Office of Oil and Gas

APR 24 2026

WV Department of
 Environmental Protection

VICKERY ENERGY, LLC
 WYATT, SILAS E-2B

TYLER CO

Copyright © 2013 National Geographic - cubed

05/15/2026

WW-7
8-30-06

4200501663 P
4209501663



West Virginia Department of Environmental Protection
Office of Oil and Gas
WELL LOCATION FORM: GPS

API: 47-095-01663 WELL NO.: E2-B

FARM NAME: Wyatt, Silas

RESPONSIBLE PARTY NAME: Vickery Energy, LLC

COUNTY: Tyler DISTRICT: McElroy

QUADRANGLE: Centerpoint 7.5'

SURFACE OWNER: Vickery Energy, LLC

ROYALTY OWNER: Stringtown Unit 1

UTM GPS NORTHING: ~~4366185.06~~ 4366049 *gms*

UTM GPS EASTING: ~~551509.68~~ 525689 GPS ELEVATION: 800'

The Responsible Party named above has chosen to submit GPS coordinates in lieu of preparing a new well location plat for a plugging permit or assigned API number on the above well. The Office of Oil and Gas will not accept GPS coordinates that do not meet the following requirements:

1. Datum: NAD 1983, Zone: 17 North, Coordinate Units: meters, Altitude: height above mean sea level (MSL) – meters.
2. Accuracy to Datum – 3.05 meters
3. Data Collection Method:

Survey grade GPS _____ : Post Processed Differential _____

Real-Time Differential _____

Mapping Grade GPS : Post Processed Differential _____

Real-Time Differential _____

4. Letter size copy of the topography map showing the well location.

I the undersigned, hereby certify this data is correct to the best of my knowledge and belief and shows all the information required by law and the regulations issued and prescribed by the Office of Oil and Gas.

David Oliver
Digitally signed by David Oliver
Date: 2026.03.03 08:24:33
-05'00'

Pipeline&Facility Administrator

3/3/2026

Signature

Title

Date

RECEIVED
Office of Oil and Gas

APR 24 2026

WV Department of
Environmental Protection

05/15/2026