

LONG. 80° 59' 35.10"

9820'

LATITUDE 39° 22' 30"

LONGITUDE 80° 57' 30"

LAT. 39° 21' 52.44"

NORTH

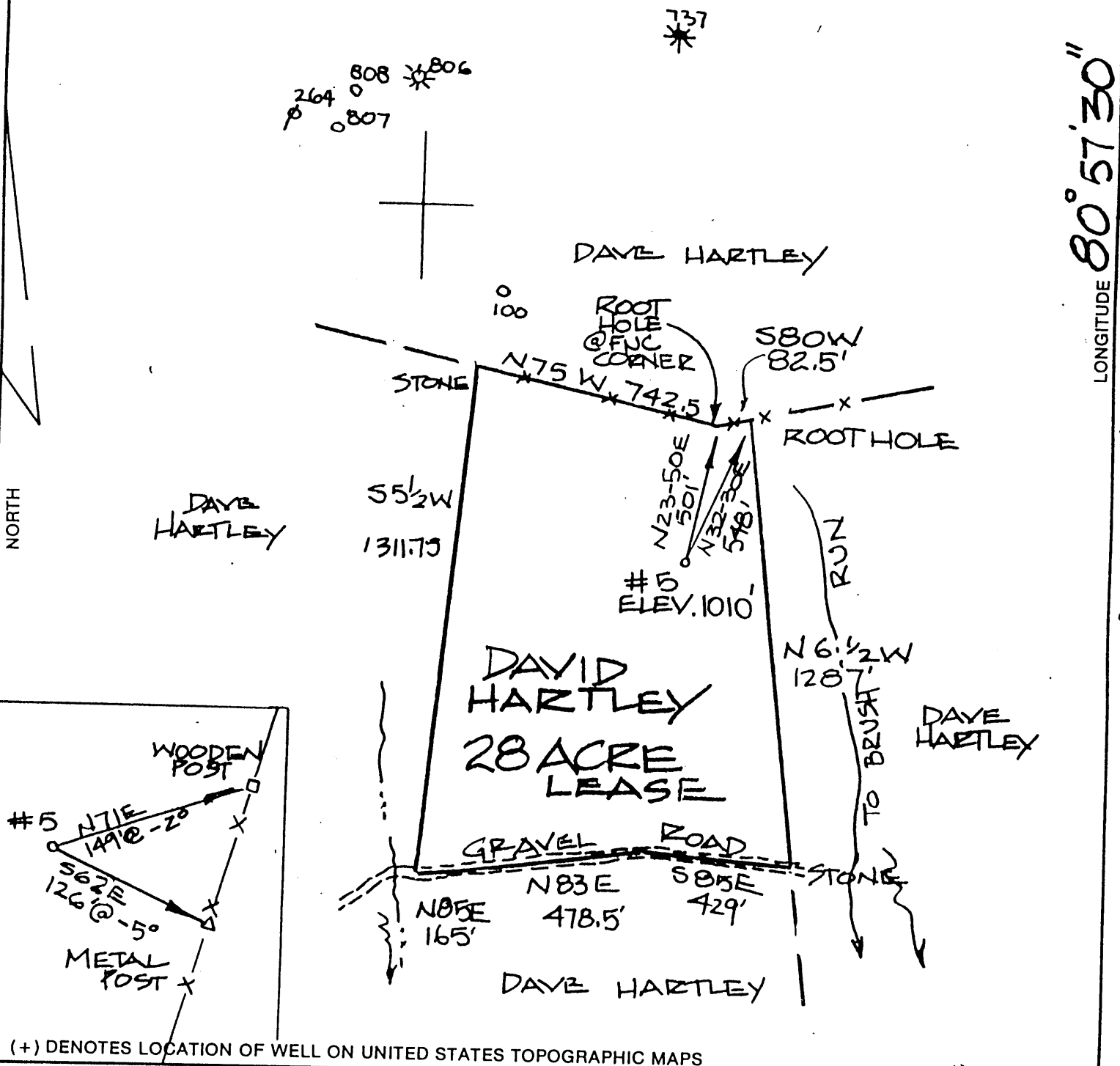

(+) DENOTES LOCATION OF WELL ON UNITED STATES TOPOGRAPHIC MAPS

FILE NO. _____
 DRAWING NO. _____
 SCALE 1" = 500'
 MINIMUM DEGREE OF ACCURACY 1:200
 PROVEN SOURCE OF ELEVATION GPS SURVEY

I THE UNDERSIGNED, HEREBY CERTIFY THAT THIS PLAT IS CORRECT TO THE BEST OF MY KNOWLEDGE AND BELIEF AND SHOWS ALL THE INFORMATION REQUIRED BY LAW AND THE REGULATIONS ISSUED AND PRESCRIBED BY THE DEPARTMENT OF ENERGY.
 (SIGNED) [Signature]
 R.P.E. _____ L.L.S. 551

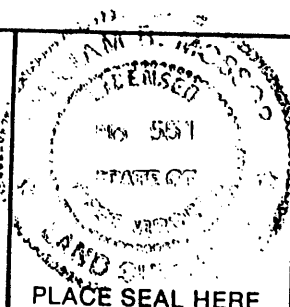

PLACE SEAL HERE

STATE OF WEST VIRGINIA
 DEPARTMENT OF ENERGY
 DIVISION OF OIL AND GAS



DATE 5 DECEMBER 2000
 OPERATOR'S WELL NO. HARTLEY-5
 API WELL NO. _____

WELL TYPE: OIL GAS LIQUID INJECTION _____ WASTE DISPOSAL _____
 (IF "GAS,") PRODUCTION STORAGE _____ DEEP _____ SHALLOW
 LOCATION: ELEVATION 1010' WATER SHED BRUSH RUN COUNTY TYLER PERMIT CANCELLED
 DISTRICT MEADE COUNTY TYLER
 QUADRANGLE PENNSBORO
 SURFACE OWNER DAVID HARTLEY ACREAGE 28
 OIL & GAS ROYALTY OWNER DAVID HARTLEY LEASE ACREAGE 28
 LEASE NO. _____

PROPOSED WORK: DRILL CONVERT _____ DRILL DEEPER _____ REDRILL _____ FRACTURE OR STIMULATE _____ PLUG OFF OLD FORMATION _____ PERFORATE NEW FORMATION _____ OTHER PHYSICAL CHANGE IN WELL (SPECIFY) _____

PLUG AND ABANDON _____ CLEAN OUT AND REPLUG _____
 TARGET FORMATION ALEXANDER ESTIMATED DEPTH 5500'
 WELL OPERATOR OHIO LEM CO, INC DESIGNATED AGENT JEFF SAYGER
 ADDRESS P.O. BOX 80 ADDRESS 16 FOX HILL TERRACE
RENO, OHIO 45773 PARKERSBURG, WV 26101

COUNTY NAME TYLER PERMIT 1705 CANCEL

LONG. 80° 59' 35.10" ✓

9820'

LATITUDE 39° 22' 30"

LONGITUDE 80° 57' 30"

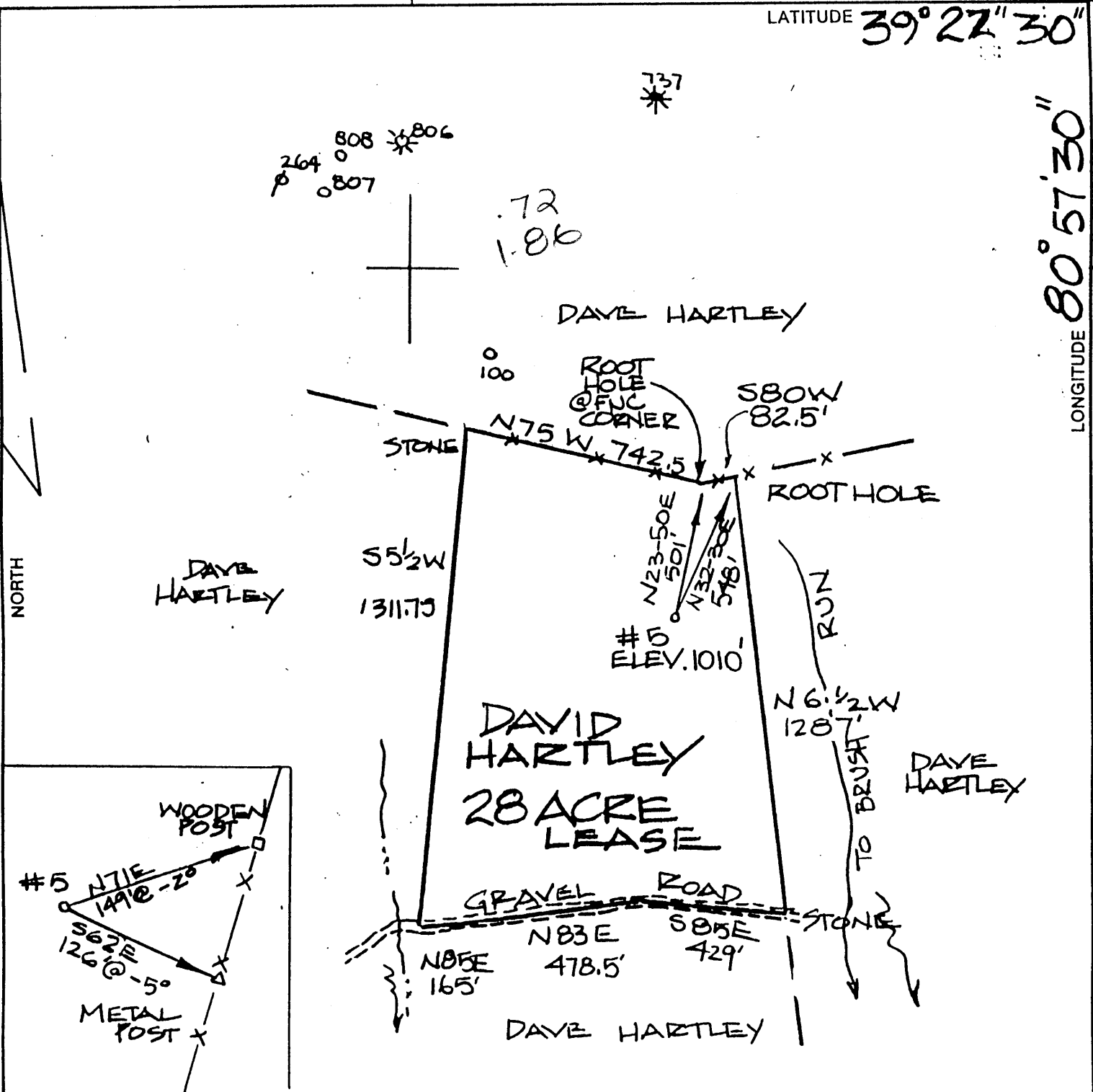

(+) DENOTES LOCATION OF WELL ON UNITED STATES TOPOGRAPHIC MAPS

FILE NO. _____
 DRAWING NO. _____
 SCALE 1" = 500'
 MINIMUM DEGREE OF ACCURACY 1:200
 PROVEN SOURCE OF ELEVATION GPS SURVEY

I THE UNDERSIGNED, HEREBY CERTIFY THAT THIS PLAT IS CORRECT TO THE BEST OF MY KNOWLEDGE AND BELIEF AND SHOW ALL THE INFORMATION REQUIRED BY LAW AND THE REGULATIONS ISSUED AND PRESCRIBED BY THE DEPARTMENT OF ENERGY.
 (SIGNED) [Signature]
 R.P.E. _____ L.L.S. 551



PLACE SEAL HERE

STATE OF WEST VIRGINIA
 DEPARTMENT OF ENERGY
 DIVISION OF OIL AND GAS



DATE 5 DECEMBER 2000
 OPERATOR'S WELL NO. HARTLEY-5
 API WELL NO.

WELL TYPE: OIL GAS LIQUID INJECTION _____ WASTE DISPOSAL _____
 (IF "GAS,") PRODUCTION STORAGE _____ DEEP _____ SHALLOW
 LOCATION: ELEVATION 1010' WATERSHED BRUSH RUN
 DISTRICT MEADE COUNTY TYLER
 QUADRANGLE PENNSBORO
 SURFACE OWNER DAVID HARTLEY ACREAGE 28
 OIL & GAS ROYALTY OWNER DAVID HARTLEY LEASE ACREAGE 28
 LEASE NO. _____

PROPOSED WORK: DRILL CONVERT _____ DRILL DEEPER _____ REDRILL _____ FRACTURE OR STIMULATE _____ PLUG OFF OLD FORMATION _____ PERFORATE NEW FORMATION _____ OTHER PHYSICAL CHANGE IN WELL (SPECIFY) _____

PLUG AND ABANDON _____ CLEAN OUT AND REPLUG _____
 TARGET FORMATION ALEXANDER ESTIMATED DEPTH 5500'
 WELL OPERATOR OHIO LEM CO, INC DESIGNATED AGENT JEFF JAY & ER 2001
 ADDRESS P.O. BOX 80 ADDRESS 16 FOX HILL TERRACE
RENO, OHIO 45773 PARKERSBURG, WV 26101

COUNTY NAME TYLER

PERMIT 1705