

Revised 7-20-1999

39° 27' 30"

8200'

WR-6

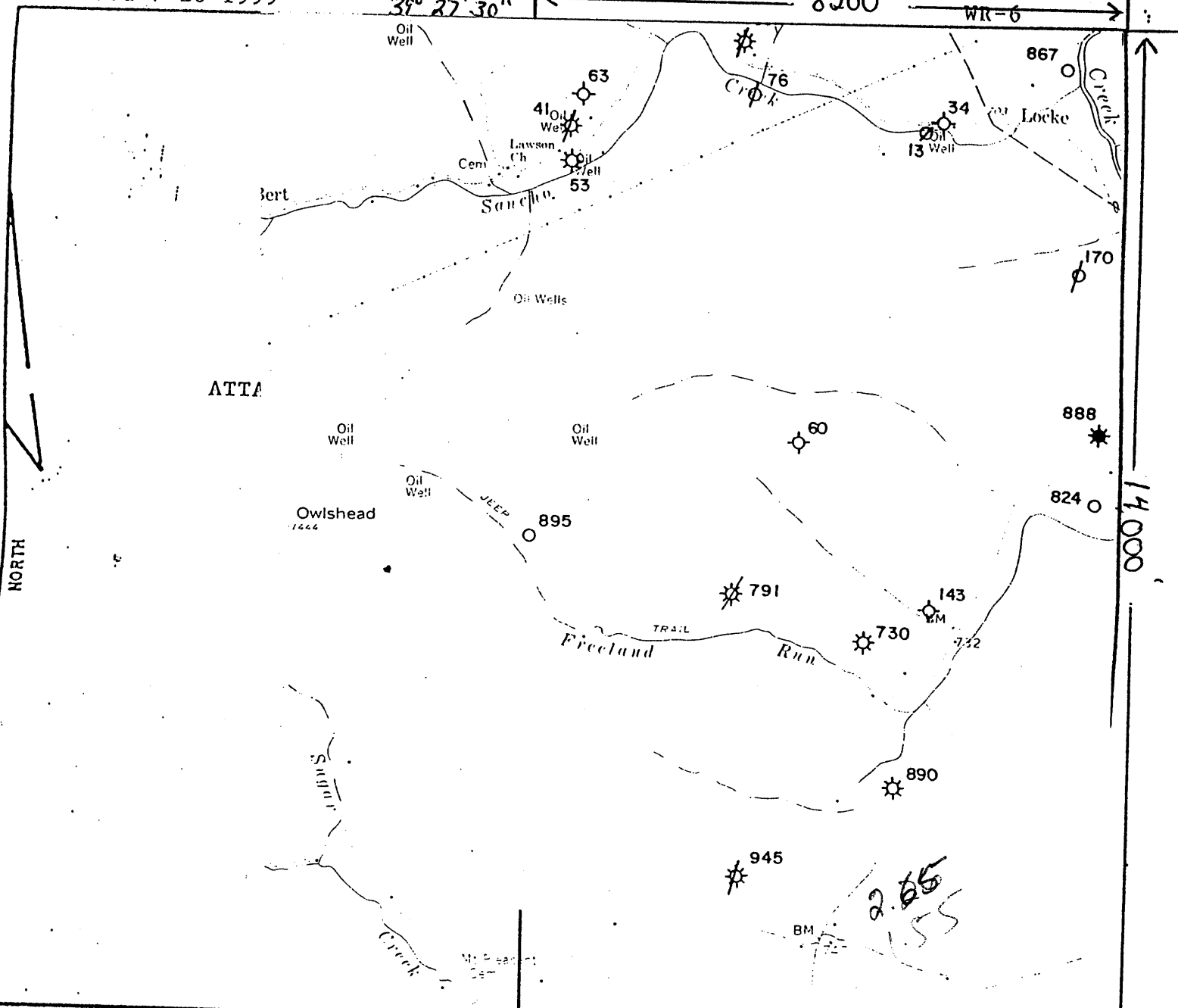

FILE NO. _____
 DRAWING NO. _____
 SCALE _____
 MINIMUM DEGREE OF ACCURACY _____
 PROVEN SOURCE OF ELEVATION _____

D

UTM:
 N _____
 S _____

(+) DENOTES LOCATION OF WELL ON UNITED STATES TOPOGRAPHIC MAPS WEST VIRGINIA DIVISION OF ENVIRONMENTAL PROTECTION OFFICE OF OIL AND GAS #10 McJUNKIN ROAD NITRO, WEST VIRGINIA 25143-2506



DATE May 9 192001
 OPERATOR'S WELL NO. Hay's #1
 API WELL NO. _____
47 - 095 - 01709N
 STATE COUNTY PERMIT

WELL TYPE: OIL _____ GAS _____ LIQUID INJECTION _____ WASTE DISPOSAL _____
 (IF "GAS", PRODUCTION _____ STORAGE _____ DEEP _____ SHALLOW _____)
 LOCATION: ELEVATION _____ WATER SHED Sugar Creek
 DISTRICT Meade COUNTY Tyler
 QUADRANGLE Middlebourne 470
 SURFACE OWNER Rodney Hays ACREAGE _____
 OIL & GAS ROYALTY OWNER _____ LEASE NO. _____ LEASE ACREAGE _____

FORMATION _____ ESTIMATED DEPTH _____
 WELL OPERATOR Unknown DESIGNATED AGENT _____
 ADDRESS _____ ADDRESS _____

20° 55' N
 TYL 1709 N

WR-6

MAY 18 2001