

NAD 27 WY North Geor.
N 333,606 E 1,606, 265

LATITUDE 39-25-00

scaled coord:
5,250' West
3,325' South

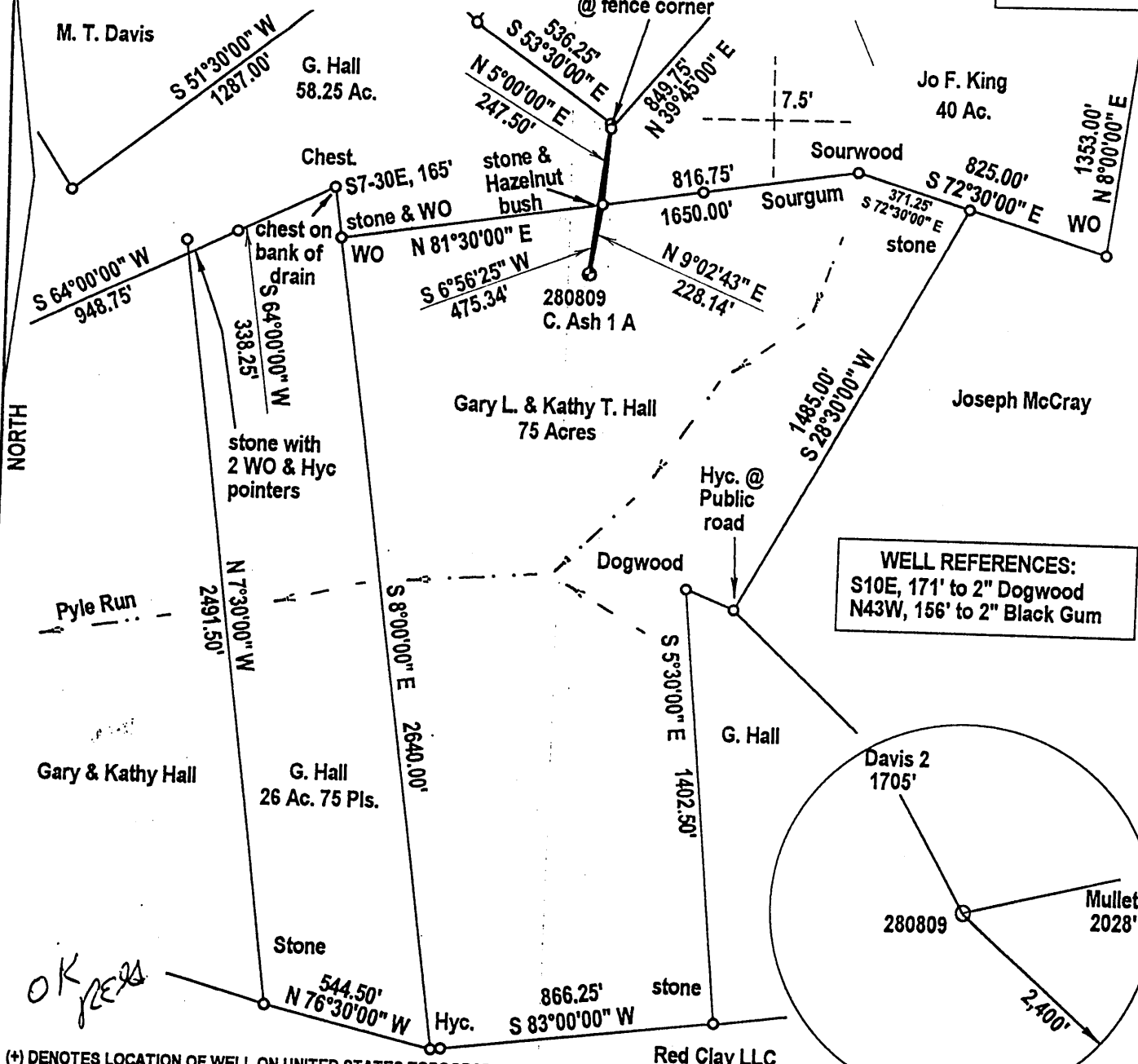

(+) DENOTES LOCATION OF WELL ON UNITED STATES TOPOGRAPHIC MAPS

FILE NUMBER: _____
DRAWING NUMBER: _____
SCALE: 1" = 500
MINIMUM DEGREE OF ACCURACY: 1 in 2500
PROVEN SOURCE OF ELEVATION: GPS Survey (submeter unit)

I THE UNDERSIGNED, HEREBY CERTIFY THAT THIS PLAT IS CORRECT TO THE BEST OF MY KNOWLEDGE AND BELIEF AND SHOWS ALL THE INFORMATION REQUIRED BY LAW AND THE REGULATIONS ISSUED AND PRESCRIBED BY THE DEPARTMENT OF ENERGY.

(SIGNED) *J. Michael Evans*
J. Michael Evans, PS 900

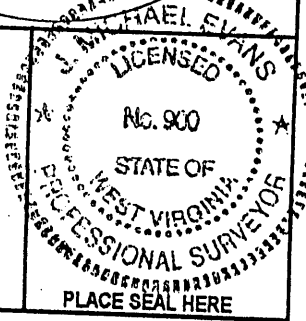

STATE OF WEST VIRGINIA
DIVISION OF ENVIRONMENTAL PROTECTION
OFFICE OF OIL AND GAS
#10 McJUNKIN ROAD
NITRO, WV 25143-2606
FORM WW-6

LAND SURVEYING SERVICES
21 CEDAR LANE, BRIDGEPORT, WV 26330
PHONE: 304-842-2018 OR 842-6762

DATE: June 19, 2002
OPERATORS WELL NO.: 280809
API WELL NO. C. Ash 1 A
47 - 095 - 01726 P
STATE COUNTY PERMIT

WELL TYPE: OIL ___ GAS X LIQUID INJECTION ___ WASTE DISPOSAL ___
(IF "GAS") PRODUCTION X STORAGE ___ DEEP ___ SHALLOW X
LOCATION: ELEVATION 1,077' WATERSHED Pyle Run
DISTRICT Centerville COUNTY Tyler
QUADRANGLE Middlebourne
SURFACE OWNER Gary L. & Kathy T. Hall LEASE NUMBER 20665
OIL & GAS ROYALTY OWNER Carl Ash ACREAGE 75
LEASE ACREAGE 363
PROPOSED WORK: DRILL X CONVERT ___ DRILL DEEPER ___ REDRILL ___ FRACTURE OR STIMULATE ___ PLUG OFF OLD FORMATION ___
PERFORATE NEW FORMATION ___ OTHER PHYSICAL CHANGE (SPECIFY) _____
TARGET FORMATION Benson PLUG & ABANDON ___ CLEAN OUT & REPLUG ___
ESTIMATED DEPTH 5,200'
WELL OPERATOR DOMINION EXPLORATION & PRODUCTION, INC. DESIGNATED AGENT Rodney J. Biggs
ADDRESS P. O. Box 1248, Jane Lew, WV 26378 ADDRESS P. O. Box 1248, Jane Lew, WV 26378

G-O Bearsville (366)

TYL 1726 P

STATE OF WEST VIRGINIA
DEPARTMENT OF ENVIRONMENTAL PROTECTION
OFFICE OF OIL AND GAS

AFFIDAVIT OF PLUGGING AND FILLING WELL

AFFIDAVIT SHOULD BE IN TRIPLICATE, one copy mailed to the Department, one copy to be retained by the Well Operator and the third copy (and extra copies if required) should be mailed to each coal operator at their respective addresses.

Farm name: Hall, Gary & Kathy Operator Well No.: 280809 Ash #1A

LOCATION: Elevation: 1,077' Quadrangle: Middlebourne
District: Centerville County: Tyler
Latitude: 0 Feet South of Deg. Min. Sec.
Longitude: 0 Feet West of Deg. Min. Sec.

Well Type: OIL GAS X

Company: Dominion Exploration & Production, Inc Coal Operator Gary L. Hall
P O Box 1248 or Owner Rt 1 Box 102
Jane Lew, WV 26378 Middlebourne, WV 26149

Agent: Rodney J. Biggs

Coal Operator
or Owner

Permit Issued Date: 01/28003

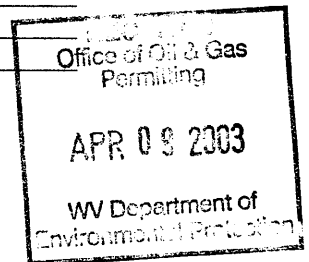

AFFIDAVIT

STATE OF WEST VIRGINIA,
County of Tyler ss:

David L. Johnson being first duly sworn according to law depose and say that they are experienced in the work of plugging and filling oil and gas wells and were employed by the above named well operator, and participated in the work of plugging and filling the above well, and Mike Underwood inspector representing the Director, say that said work was commenced on the 24 day of March, 2003, and that the well was plugged and filled in the following manner:

TYPE	FROM	TO	PIPE REMOVED	LEFT
Cement	0	126		
Gel	126	1333		
Cement	1333	1433		
Gel	1433	3314		
Cement	3314	3414		
Cement 4.5"	Csg		3457	1669
Gel	3414	4700		
Cement	4700	5038		

Handwritten signature and date: 4/15/03

Description of monument: 8" x 4' /Well No., Co. Name, API No., Date and that the work of plugging and filling said well was completed on the 25 day of March, 2003.

And further deponents saith not. *Noted Raffle*

APR 17 2003

Sworn and subscribe before me this 31st day of March, 2003
My commission expires: December 26, 2010

Linda E. Raffle
Notary Public

Oil and Gas Inspector: *Tom Bennett*

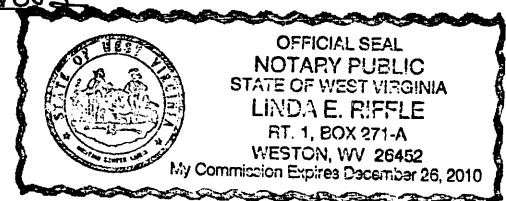

12/17/2002 PLAN TO RE-FRAC BENSON TODAY.

PERFED AND FRACED AS FOLLOWS:

12/18/2002

BENSON, 5020 - 5025', 16 HOLES, BD 2500#, AVG RATE 13 BPM, AVG PRESS 2274#, 383 BBLS, TOT SAND

16,000#, ISIP 2280#

Fill	0	3
Shale	3	8
RR	8	40
Shale	40	53
RR	53	200
Sand & Shale	200	350
Sand	350	640
Sand & Shale	640	789
Sand	789	806
Sand & Shale	806	927
Shale & RR	927	1400
Sand & Shale	1400	1510
Sand	1510	1590
Sand & Shale	1590	1965

Formation Tops

Big Lime	1965	2023
Big Injun	2023	2177
Weir	2358	2455
Gordon	2535	2588
2nd Riley	4620	4675
3rd Riley	4850	4913
Benson	5030	5064
LTD		5162'