

# S. M. McINTYRE LEASE 97.02 ACRES± WELL NO. 2

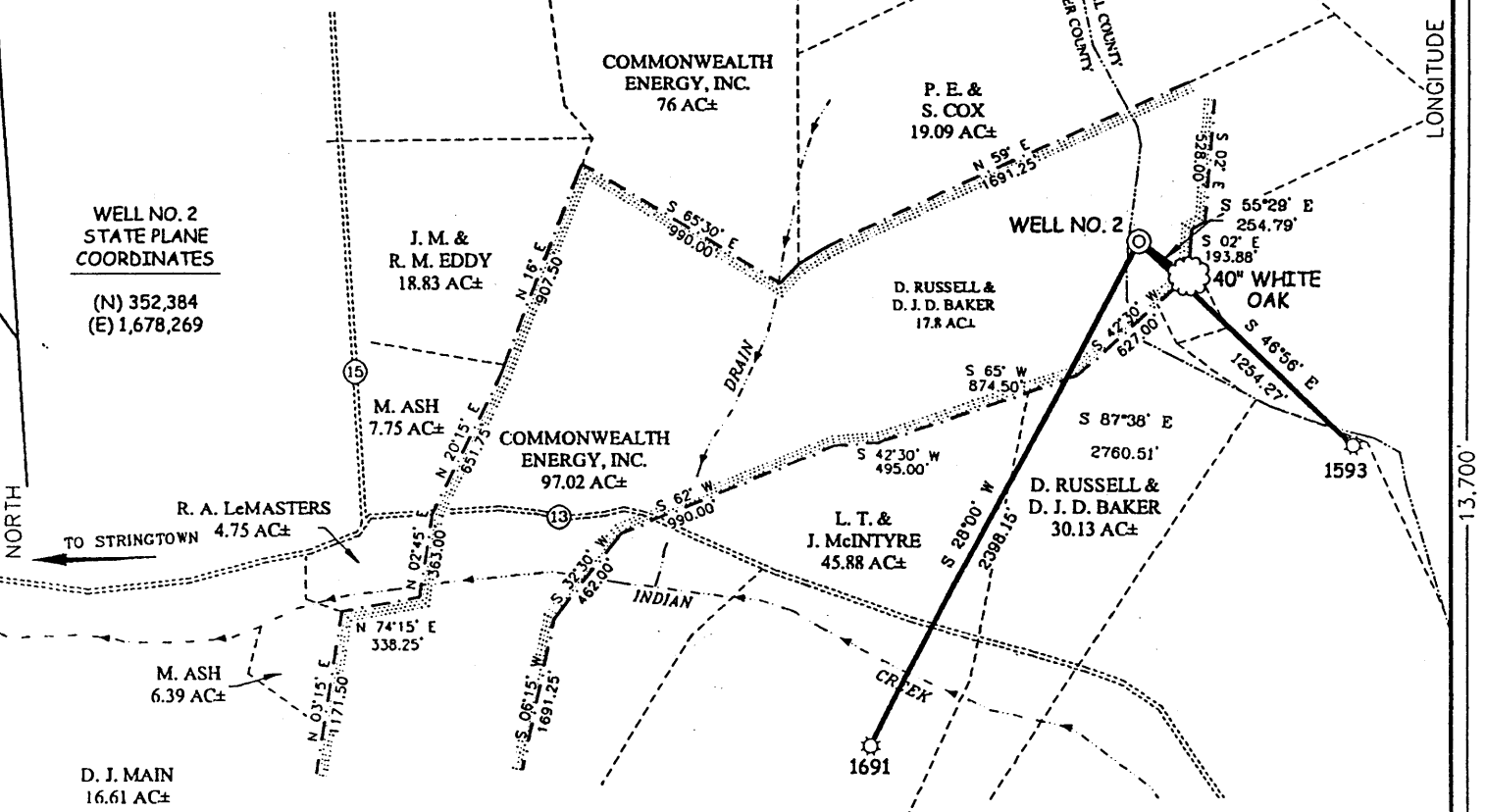

WELL NO. 2  
STATE PLANE  
COORDINATES  
(N) 352,384  
(E) 1,678,269

### NOTES ON SURVEY

1. TIES TO WELLS AND CORNERS ARE BASED ON STATE PLANE GRID NORTH W/ NORTH ZONE NAD '27.
2. TIES TO REFERENCES ARE BASED ON MAGNETIC NORTH 7/18/02.
3. LEASE BOUNDARY SHOWN HEREON TAKEN FROM A DEED BOOK 197 AT PAGES 71 AND 72.
4. SURFACE OWNER AND ADJOINER INFORMATION TAKEN FROM THE ASSESSOR AND COUNTY CLERK RECORDS OF TYLER COUNTY IN JULY, 2002.
5. WELL LAT./LONG. ESTABLISHED BY DGPS(SUBMETER MAPPING GRADE).

### REFERENCES

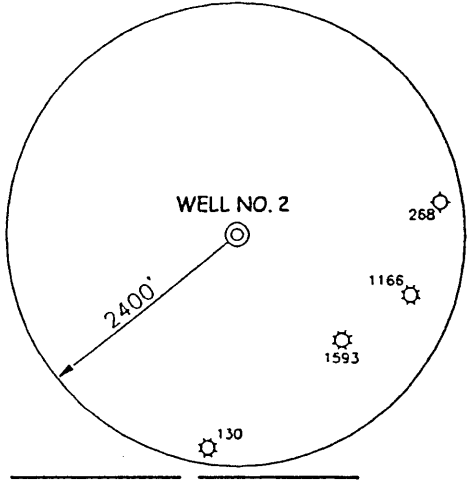
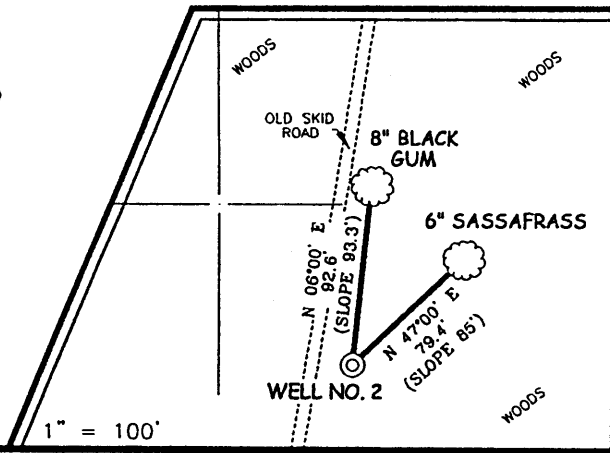

I THE UNDERSIGNED, HEREBY CERTIFY THAT THIS PLAT IS CORRECT TO THE BEST OF MY KNOWLEDGE AND BELIEF AND SHOWS ALL THE INFORMATION REQUIRED BY LAW AND THE REGULATIONS ISSUED AND PRESCRIBED BY THE DIVISION OF ENVIRONMENTAL PROTECTION.

P.S. 677  
*Gregory A. Smith*

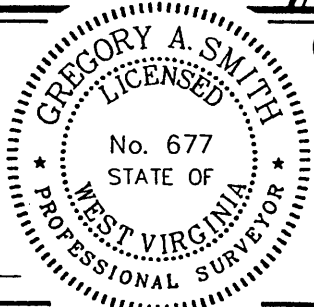

(+) DENOTES LOCATION OF WELL ON UNITED STATES TOPOGRAPHIC MAPS.  
DATE JULY 25, 20 02  
OPERATORS WELL NO. S. M. McINTYRE NO. 2  
API WELL NO. 47-095-01733  
STATE COUNTY PERMIT  
**CANCELLED**

MINIMUM DEGREE OF ACCURACY 1 / 200 FILE NO. 4781P2 (124-42)  
PROVEN SOURCE OF ELEVATION BENCHMARK ELEVATION 900' SCALE 1" = 800'

STATE OF WEST VIRGINIA  
DIVISION OF ENVIRONMENTAL PROTECTION  
OFFICE OF OIL AND GAS

WELL TYPE : OIL \_\_\_ GAS X LIQUID INJECTION \_\_\_ WASTE DISPOSAL \_\_\_ IF "GAS" PRODUCTION X STORAGE \_\_\_ DEEP \_\_\_ SHALLOW X

LOCATION :  
ELEVATION 1,327' WATERSHED TRIBUTARY OF INDIAN CREEK **JUL 13 2007**  
DISTRICT McELROY COUNTY TYLER QUADRANGLE CENTER POINT 7.5'

SURFACE OWNER COMMONWEALTH ENERGY, INC. ACREAGE 97.02  
ROYALTY OWNER COMMONWEALTH ENERGY, INC. LEASE ACREAGE 97.02

PROPOSED WORK : LEASE NO. \_\_\_\_\_  
DRILL X CONVERT \_\_\_ DRILL DEEPER \_\_\_ REDRILL \_\_\_ FRACTURE OR STIMULATE X PLUG OFF OLD FORMATION \_\_\_ PERFORATE NEW FORMATION \_\_\_ PLUG AND ABANDON \_\_\_ CLEAN OUT AND REPLUG \_\_\_ OTHER \_\_\_  
PHYSICAL CHANGE IN WELL (SPECIFY) \_\_\_\_\_ TARGET FORMATION ALEXANDER  
ESTIMATED DEPTH 5,600'

WELL OPERATOR COMMONWEALTH ENERGY, INC. DESIGNATED AGENT ENZO CARDELLI  
ADDRESS P.O. BOX 432, MT. MORRIS, PA 15349 ADDRESS RT. 4 BOX 771, BUCKHANNON, WV 26201

LONGITUDE 80°37'30" 13,700'  
LAT. 39°27'42.8"  
COUNTY NAME TYLER  
PERMIT 1733 CANCELLED

# S. M. McINTYRE LEASE 97.02 ACRES± WELL NO. 2

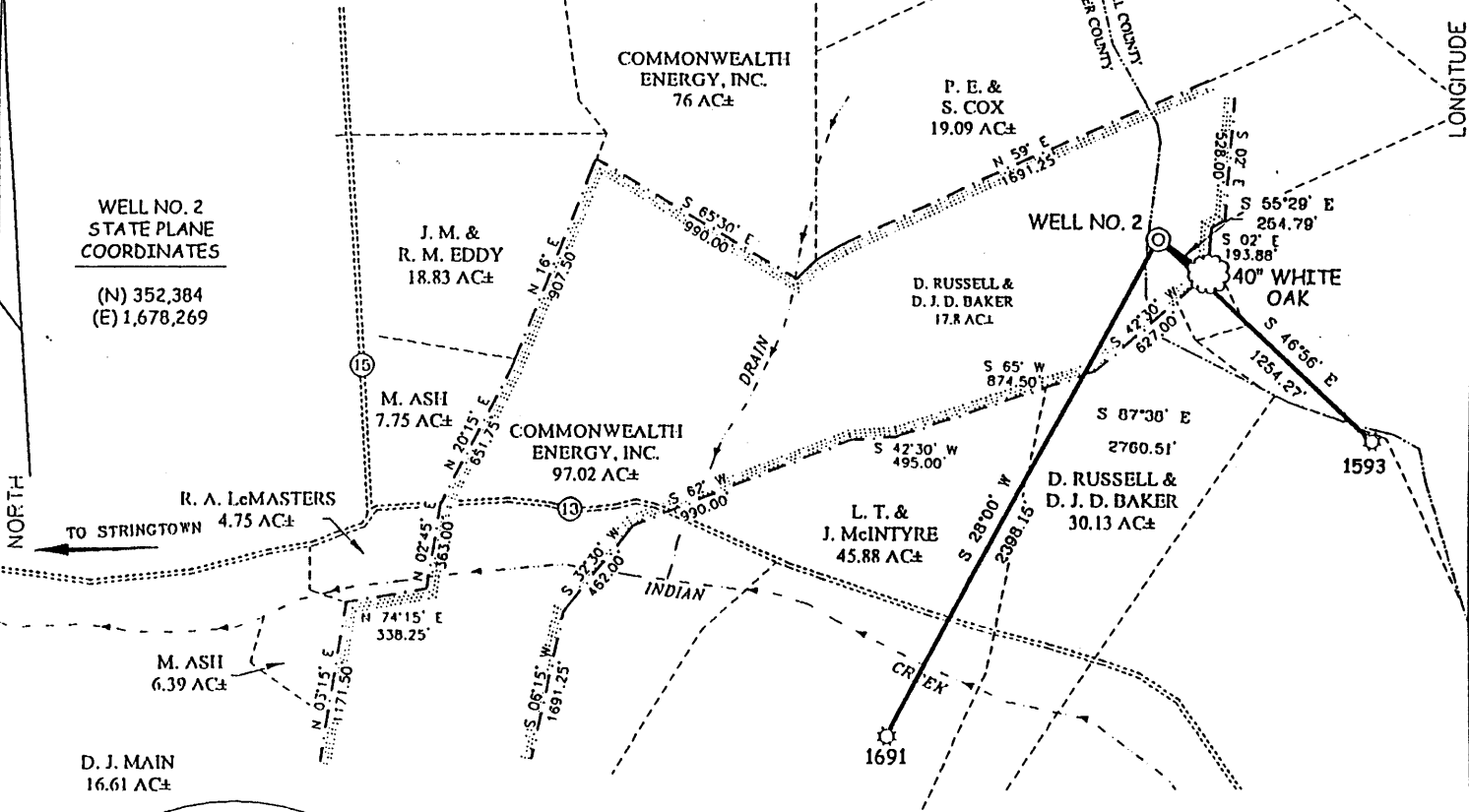

WELL NO. 2  
STATE PLANE  
COORDINATES  
(N) 352,384  
(E) 1,678,269

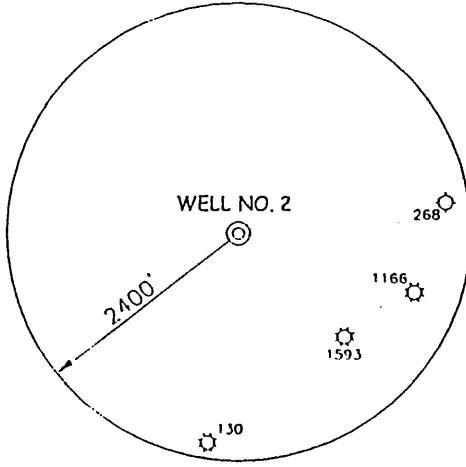

### NOTES ON SURVEY

1. TIES TO WELLS AND CORNERS ARE BASED ON STATE PLANE GRID NORTH WV NORTH ZONE NAD '27.
2. TIES TO REFERENCES ARE BASED ON MAGNETIC NORTH 7/18/02.
3. LEASE BOUNDARY SHOWN HEREON TAKEN FROM A DEED BOOK 197 AT PAGES 71 AND 72.
4. SURFACE OWNER AND ADJOINER INFORMATION TAKEN FROM THE ASSESSOR AND COUNTY CLERK RECORDS OF TYLER COUNTY IN JULY, 2002.
5. WELL LAT./LONG. ESTABLISHED BY DGPS(SUBMETER MAPPING GRADE).

### REFERENCES

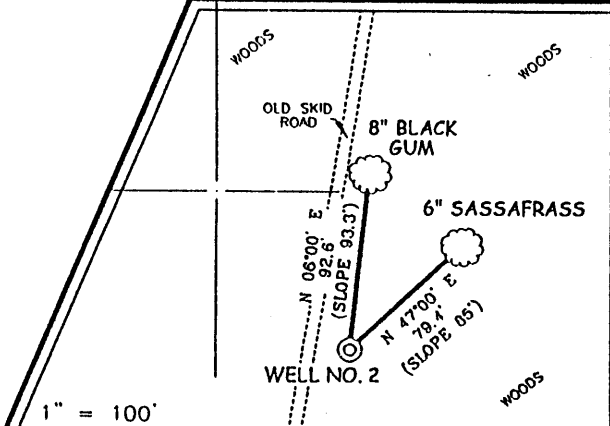

I THE UNDERSIGNED, HEREBY CERTIFY THAT THIS PLAT IS CORRECT TO THE BEST OF MY KNOWLEDGE AND BELIEF AND SHOWS ALL THE INFORMATION REQUIRED BY LAW AND THE REGULATIONS ISSUED AND PRESCRIBED BY THE DIVISION OF ENVIRONMENTAL PROTECTION.

P.S. 677 *Gregory A. Smith*

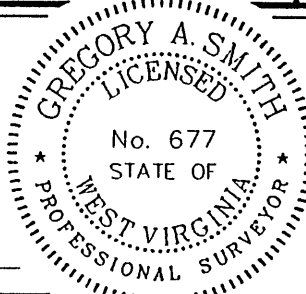

(+) DENOTES LOCATION OF WELL ON UNITED STATES TOPOGRAPHIC MAPS.  
DATE JULY 25, 2002  
OPERATORS WELL NO. S. M. McINTYRE NO. 2  
API WELL NO. 47-095-01733  
STATE COUNTY PERMIT

MINIMUM DEGREE OF ACCURACY 1 / 200 FILE NO. 4781P2 (124-42)  
PROVEN SOURCE OF ELEVATION BENCHMARK ELEVATION 900' SCALE 1" = 800'

STATE OF WEST VIRGINIA  
DIVISION OF ENVIRONMENTAL PROTECTION  
OFFICE OF OIL AND GAS



WELL TYPE : OIL  GAS  LIQUID INJECTION  WASTE DISPOSAL  IF "GAS" PRODUCTION  STORAGE  DEEP  SHALLOW

LOCATION :  
ELEVATION 1,327' WATERSHED TRIBUTARY OF INDIAN CREEK  
DISTRICT McELROY COUNTY TYLER QUADRANGLE CENTER POINT 7.5'

SURFACE OWNER COMMONWEALTH ENERGY, INC. ACREAGE 97.02  
ROYALTY OWNER COMMONWEALTH ENERGY, INC. LEASE ACREAGE 97.02

PROPOSED WORK :  
DRILL  CONVERT  DRILL DEEPER  REDRILL  FRACTURE OR STIMULATE  PLUG OFF OLD FORMATION  PERFORATE NEW FORMATION  PLUG AND ABANDON  CLEAN OUT AND REPLUG  OTHER

PHYSICAL CHANGE IN WELL (SPECIFY) \_\_\_\_\_ TARGET FORMATION ALEXANDER  
ESTIMATED DEPTH 5,600'

WELL OPERATOR COMMONWEALTH ENERGY, INC. DESIGNATED AGENT ENZO CARDELLI **DEC 13 2002**  
ADDRESS P.O. BOX 432, MT. MORRIS, PA 15349 ADDRESS RT. 4 BOX 771, BUCKHANNON, WV 26201