

AD

5430'

LATITUDE 39°27'30"

LONGITUDE 80°52'30"

14060'

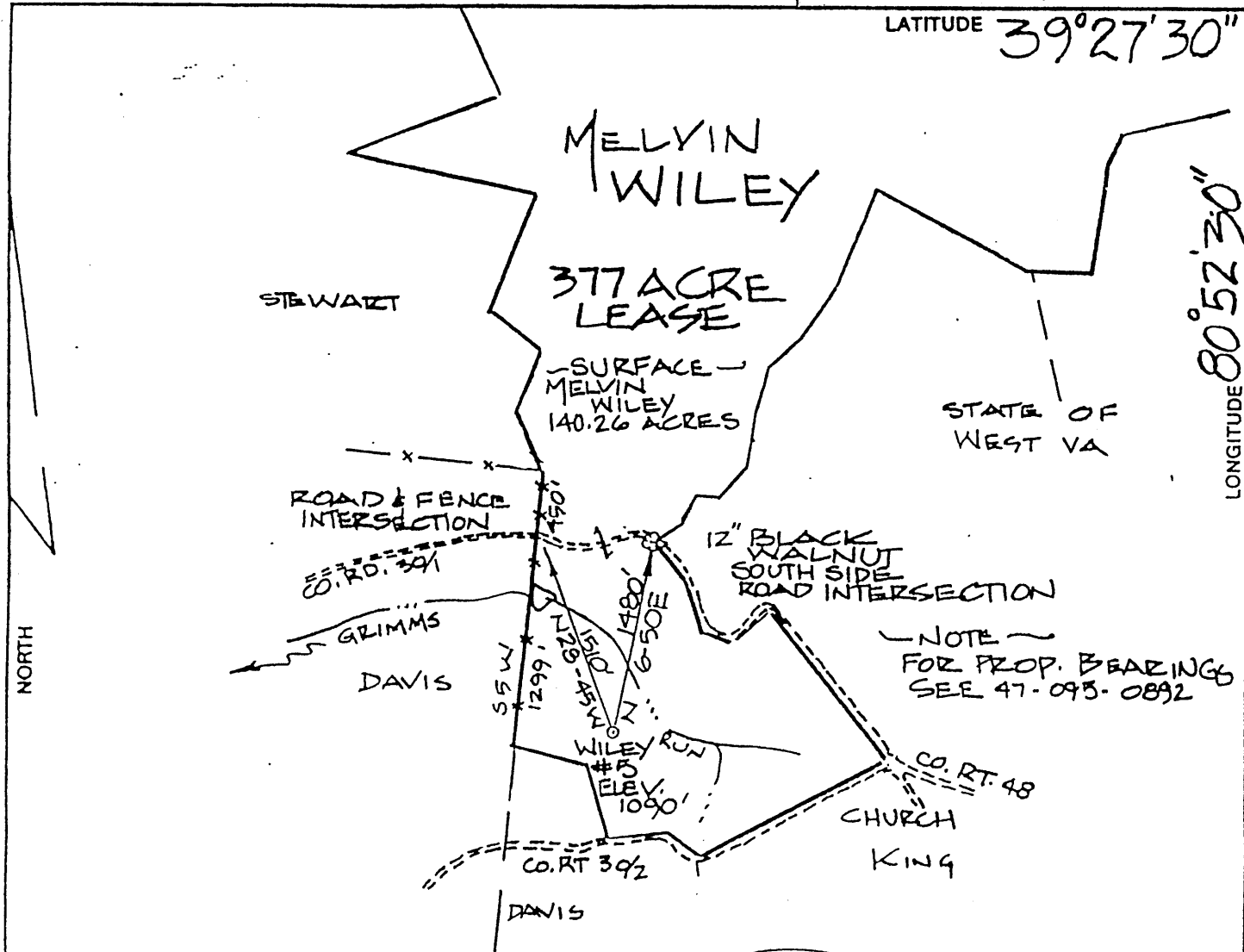

NORTH

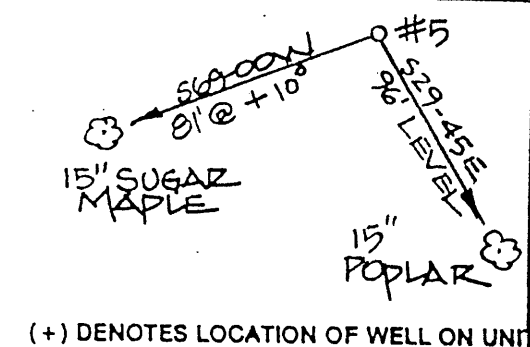

(+) DENOTES LOCATION OF WELL ON UNITED STATES TOPOGRAPHIC MAPS

FILE NO. _____

DRAWING NO. _____

SCALE 1" = 1000'

MINIMUM DEGREE OF ACCURACY 1:200

PROVEN SOURCE OF ELEVATION API 47-095-0892

ELEV. 967'

I THE UNDERSIGNED, HEREBY CERTIFY THAT THIS PLAT IS CORRECT TO THE BEST OF MY KNOWLEDGE AND BELIEF AND SHOWS ALL THE INFORMATION REQUIRED BY LAW AND THE REGULATIONS ISSUED AND PRESCRIBED BY THE DEPARTMENT OF ENERGY.

(SIGNATURE) _____

R.P.E. _____ P.S. 551

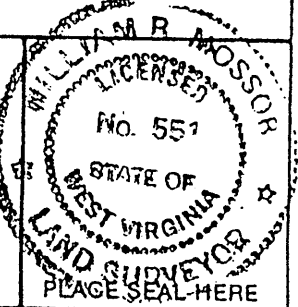

STATE OF WEST VIRGINIA
DEPARTMENT OF ENERGY
DIVISION OF OIL AND GAS



DATE 21 NOVEMBER 20 02
OPERATOR'S WELL NO. WILEY 5
API WELL NO. _____

WELL TYPE: OIL GAS LIQUID INJECTION _____ WASTE DISPOSAL _____
(IF "GAS,") PRODUCTION STORAGE _____ DEEP _____ SHALLOW

LOCATION: ELEVATION 1090' WATER SHED GRIMMS RUN
DISTRICT CENTERVILLE COUNTY TYLER
QUADRANGLE MIDDLEBOURNE

SURFACE OWNER MELVIN WILEY ACREAGE 140.26
OIL & GAS ROYALTY OWNER MELVIN WILEY LEASE ACREAGE 377

PROPOSED WORK: DRILL CONVERT _____ DRILL DEEPER _____ REDRILL _____ FRACTURE OR STIMULATE _____ PLUG OFF OLD FORMATION _____ PERFORATE NEW FORMATION _____ OTHER PHYSICAL CHANGE IN WELL (SPECIFY) _____

PLUG AND ABANDON _____ CLEAN OUT AND REPLUG _____

TARGET FORMATION BENSON ESTIMATED DEPTH 5200'

WELL OPERATOR SANCHO O&G CORP. DESIGNATED AGENT LOREN BAGLEY
ADDRESS BOX 179 ADDRESS BOX 179
ST. MARYS, WV 26170 ST. MARYS, WV 26170

FORM WW-8

COUNTY NAME TYLER

PERMIT 1736

(Beasville Field No.)

DEC 06 2002

State of West Virginia
Department of Environmental Protection
Office of Oil and Gas

MB

Well Operator's Report of Well Work

Farm name: Melvin Wiley Operator Well No.: 5

LOCATION: Elevation: 1090' Quadrangle: Middlebourne

District: Centerville County: Tyler
Latitude: 4420 Feet South of 39 Deg. 27 Min. 30 Sec.
Longitude 3840 Feet West of 80 Deg. 52 Min. 30 Sec.

Company: Sancho O & G Corp

	Casing & Tubing	Used in drilling	Left in well	Cement fill up Cu. Ft.
Address: Box 179 St Mary's, WV 23170				
Agent: Loren E. Bagley				
Inspector: Mike Underwood				
Date Permit Issued: 12/03/02				
Date Well Work Commenced: 11/04/02				
Date Well Work Completed: 12/12/02				
Verbal Plugging:	9 5/8"	300'	300'	
Date Permission granted on: N/A				
Rotary X Cable Rig	7"	1420'	1420'	225 SKS
Total Depth (feet): 5220				
Fresh Water Depth (ft.):	4 1/2"	5128'	5128'	60 SKS
Salt Water Depth (ft.):				
Is coal being mined in area (N/Y)? N				
Coal Depths (ft.):				

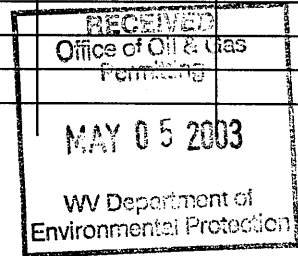

OPEN FLOW DATA

Producing formation Benson Pay zone depth (ft) 5036
Gas: Initial open flow 1497 MCF/d Oil: Initial open flow Bbl/d
Final open flow MCF/d Final open flow Bbl/d
Time of open flow between initial and final tests Hours
Static rock Pressure 1200 psig (surface pressure) after 40 Hours

Second producing formation Pay zone depth (ft)
Gas: Initial open flow MCF/d Oil: Initial open flow Bbl/d
Final open flow MCF/d Final open flow Bbl/d
Time of open flow between initial and final tests Hours
Static rock Pressure psig (surface pressure) after Hours

NOTE: ON BACK OF THIS FORM PUT THE FOLLOWING: 1). DETAILS OF PERFORATED INTERVALS, FRACTURING OR STIMULATING, PHYSICAL CHANGE, ETC. 2). THE WELL LOG WHICH IS A SYSTEMATIC DETAILED GEOLOGICAL RECORD OF ALL FORMATIONS, INCLUDING COAL ENCOUNTERED BY THE WELLBORE.

Signed: *Neil M. Sullivan*
By: Neil M. Sullivan, COO
Date: 12-31-02

JUN 13 2003

TYLER 1736

12/20/02

Ran Density, Neutron, Induction log from 0-5220'
Ran a cement top log, top cement @ 4385'.

Perforated Benson @ 5034' - 39' (20 holes), Brk Fm @ 3149#, ISIP 1592

ROCK DESCRIPTION	DEPTH
SAND	300
SAND & SHALE	640
SAND	674
SAND & SHALE	1886
SAND	2096
SAND & SHALE	2198
SHALE	2300
SAND & SHALE	2982
SHALE	3492
SAND & SHALE	3610
SHALE	3872
SAND & SHALE	5058

