

#23

4370' LATITUDE 39°27'30"

WILEY #4
39° 25' 14.55"
80° 50' 24.45"

LONGITUDE 80° 52' 30"

08580'

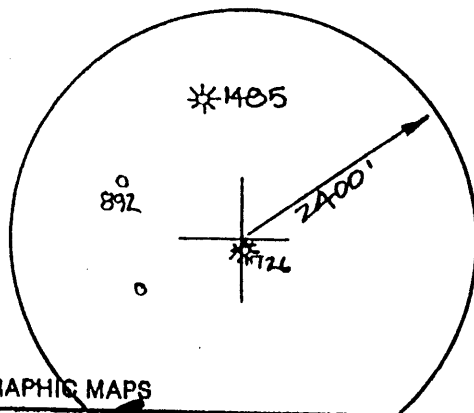
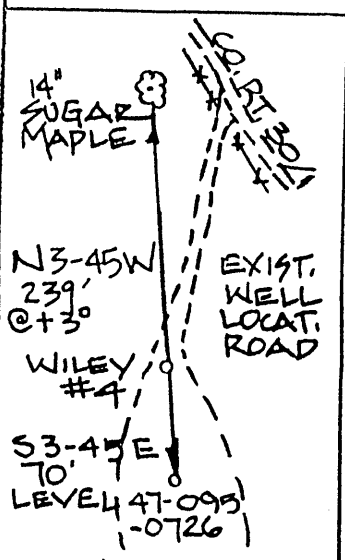
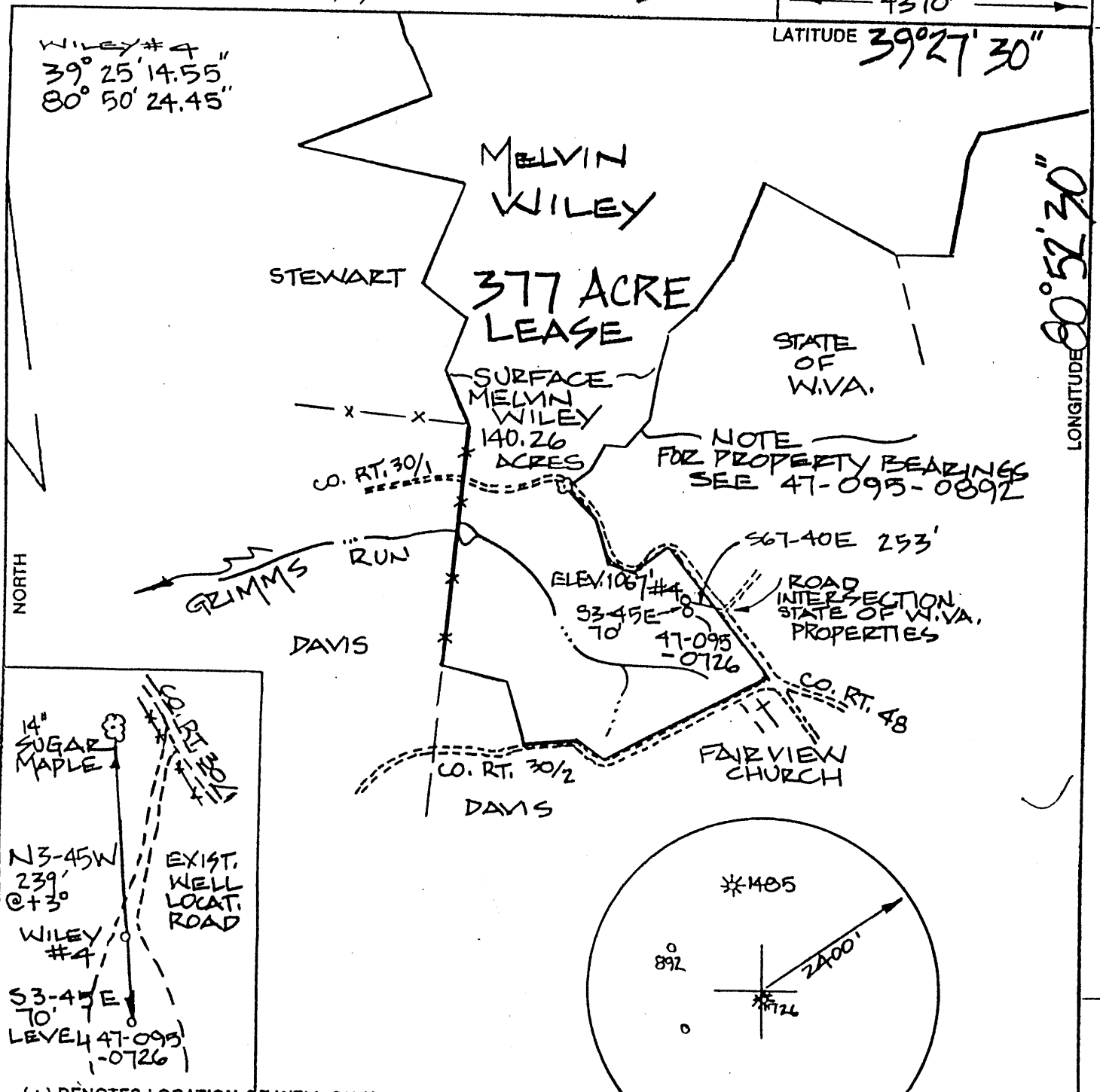

(+) DENOTES LOCATION OF WELL ON UNITED STATES TOPOGRAPHIC MAPS

FILE NO. _____
 DRAWING NO. _____
 SCALE 1" = 1000'
 MINIMUM DEGREE OF ACCURACY 1:200
 PROVEN SOURCE OF ELEVATION ROAD INTER. ELEV. 1121'

I THE UNDERSIGNED, HEREBY CERTIFY THAT THIS PLAT IS CORRECT TO THE BEST OF MY KNOWLEDGE AND BELIEF AND SHOWS ALL THE INFORMATION REQUIRED BY LAW AND THE REGULATIONS ISSUED AND PRESCRIBED BY THE DEPARTMENT OF ENERGY AND NATURAL RESOURCES.
 (SIGNED) [Signature]
 R.P.E. _____ P.S. 551

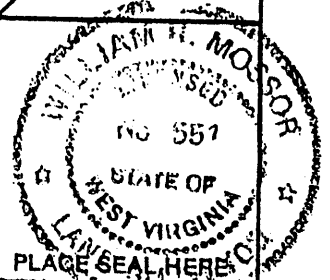

STATE OF WEST VIRGINIA
 DEPARTMENT OF ENERGY
 DIVISION OF OIL AND GAS



DATE 23 DECEMBER 20 02
 OPERATOR'S WELL NO. 4
 API WELL NO. 47-09501742

WELL TYPE: OIL GAS LIQUID INJECTION _____ WASTE DISPOSAL _____
 (IF "GAS,") PRODUCTION STORAGE _____ DEEP _____ SHALLOW
 LOCATION: ELEVATION 1067' WATER SHED GRIMMS RUN
 DISTRICT CENTERVILLE COUNTY TYLER
 QUADRANGLE MIDDLEBOURNE
 SURFACE OWNER MELVIN WILEY ACREAGE 140.26
 OIL & GAS ROYALTY OWNER MELVIN WILEY LEASE ACREAGE 377
 PROPOSED WORK: DRILL CONVERT _____ DRILL DEEPER _____ REDRILL _____ FRACTURE OR STIMULATE _____ PLUG OFF OLD FORMATION _____ PERFORATE NEW FORMATION _____ OTHER PHYSICAL CHANGE IN WELL (SPECIFY) _____

PLUG AND ABANDON _____ CLEAN OUT AND REPLUG _____
 TARGET FORMATION BENSON
 WELL OPERATOR SANCHO O&G CORP. DESIGNATED AGENT LOREN BAGLEY ESTIMATED DEPTH 5200'
 ADDRESS BOX 179 ST. MARYS, WV 26170 ADDRESS BOX 179 ST. MARYS, WV 26170

COUNTY NAME TYLER PERMIT 1742

FORM WW-6

(Pearsville Field 206)

JAN 10 2003

State of West Virginia
Department of Environmental Protection
Office of Oil and Gas

Well Operator's Report of Well Work

MS

Farm name: Melvin Wiley Operator Well No.: 4

LOCATION: Elevation: 1067' Quadrangle: Middlebourne

District: Centerville County: Tyler

Latitude: 0 Feet South of 39 Deg. 25 Min. 14.55 Sec.

Longitude 0 Feet West of 80 Deg. 50 Min. 24.45 Sec.

Company: Sancho O & G Corp

	Casing & Tubing	Used in drilling	Left in well	Cement fill up Cu. Ft.
Address: Box 179 St Mary's, WV 23170				
Agent: Loren E. Bagley				
Inspector: Mike Underwood				
Date Permit Issued: 12/03/02	9 5/8"	320'	320'	83 SKS
Date Well Work Commenced: 11/04/02				
Date Well Work Completed: 12/12/02	7"	1511'	1511'	190 SKS
Verbal Plugging:				
Date Permission granted on: N/A	4 1/2"	5155'	5155'	55 SKS
Rotary X Cable Rig				
Total Depth (feet): 5210				
Fresh Water Depth (ft.):				
Salt Water Depth (ft.):				
Is coal being mined in area (N/Y)? N				
Coal Depths (ft.):				

RECEIVED
Office of Oil & Gas
Permitting
MAY 05 2003
WV Department of
Environmental Protection

OPEN FLOW DATA

Producing formation Benson Pay zone depth (ft) 5024
Gas: Initial open flow 1360 MCF/d Oil: Initial open flow _____ Bbl/d
Final open flow _____ MCF/d Final open flow _____ Bbl/d
Time of open flow between initial and final tests _____ Hours
Static rock Pressure 1550 psig (surface pressure) after 24 Hours

Second producing formation _____ Pay zone depth (ft) _____
Gas: Initial open flow _____ MCF/d Oil: Initial open flow _____ Bbl/d
Final open flow _____ MCF/d Final open flow _____ Bbl/d
Time of open flow between initial and final tests _____ Hours
Static rock Pressure _____ psig (surface pressure) after _____ Hours

NOTE: ON BACK OF THIS FORM PUT THE FOLLOWING: 1). DETAILS OF PERFORATED INTERVALS, FRACTURING OR STIMULATING, PHYSICAL CHANGE, ETC. 2). THE WELL LOG WHICH IS A SYSTEMATIC DETAILED GEOLOGICAL RECORD OF ALL FORMATIONS, INCLUDING COAL ENCOUNTERED BY THE WELLBORE.

Signed: *Neil M. Sullivan*
By: Neil M. Sullivan, COO
Date: 12-31-02

JUN 13 2003

TYL 1742

1/27/03

Ran Density, Neutron, Induction log from 0-5210'
Ran a PDC log, cement top log, top cement @ 4346'

Perforated Benson 5024' - 5028' (17 holes)

Benson: Brk Fm @ 3850# Treated w 50 sks 80/100, 260 sks 20/40 sand AVG PSI 2193,
surface rate 20.2 bpm, N2 assist, ISIP 1633, 5 min shut in 1565

ROCK DESCRIPTION	DEPTH
SAND & SHALE	350
SAND	370
SHALE	436
SAND	448
SAND & SHALE	628
SAND	663
SAND & SHALE	1266
SAND	1310
SAND & SHALE	1514
SAND	1575
SAND & SHALE	1749
SAND	1808
SHALE	1868
SAND	2190
SHALE	2304
SAND & SHALE	2461
SHALE	2808
SAND & SHALE	3067
SHALE	3482
SAND & SHALE	3582
SHALE	3870
SAND & SHALE	3902
SHALE	4404
SAND & SHALE	5180

