

LOCATION REFERENCES

(Magnetic Bearing - Slope Distance)  
N83° E 133' 10" Walnut  
S24° E 111' 6" Mulberry

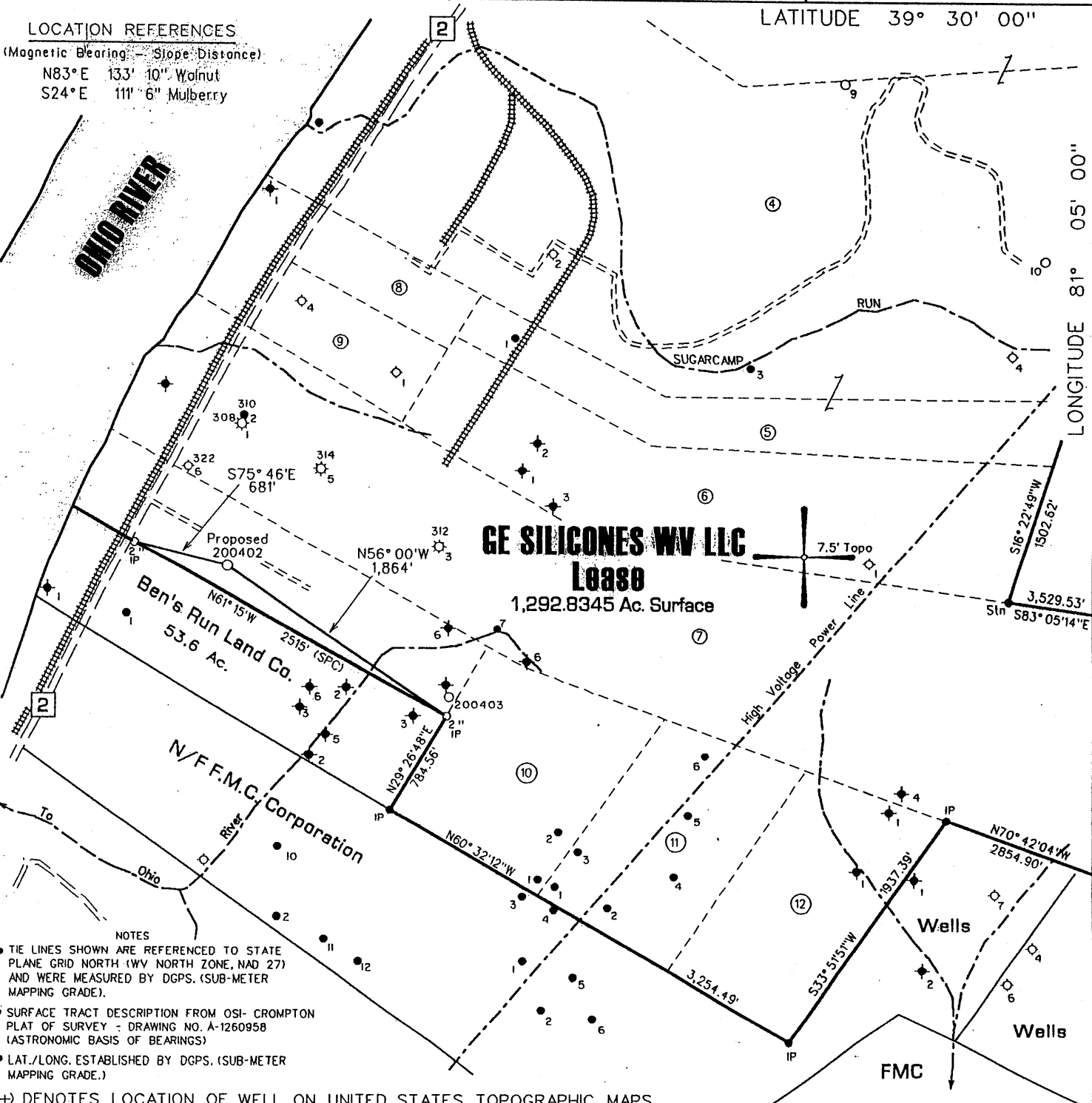

- NOTES
- TIE LINES SHOWN ARE REFERENCED TO STATE PLANE GRID NORTH (WV NORTH ZONE, NAD 27) AND WERE MEASURED BY DGPS. (SUB-METER MAPPING GRADE).
  - SURFACE TRACT DESCRIPTION FROM OSI-CROMPTON PLAT OF SURVEY - DRAWING NO. A-1260958 (ASTRONOMIC BASIS OF BEARINGS)
  - LAT./LONG. ESTABLISHED BY DGPS. (SUB-METER MAPPING GRADE.)

(H) DENOTES LOCATION OF WELL ON UNITED STATES TOPOGRAPHIC MAPS

FILE NO. 111-34  
 MAP NO. N S E W  
 SCALE 1" = 1000'  
 MINIMUM DEGREE OF ACCURACY 1 in 200  
 PROVEN SOURCE OF ELEVATION DGPS Survey

I THE UNDERSIGNED, HEREBY CERTIFY THAT THIS PLAT IS CORRECT TO THE BEST OF MY KNOWLEDGE AND BELIEF AND SHOWS ALL THE INFORMATION REQUIRED BY LAW AND THE REGULATIONS ISSUED AND PRESCRIBED BY THE DEPARTMENT OF MINES.

(SIGNED) *[Signature]*  
 TIMOTHY P. ROUSH PS 793



WEST VIRGINIA  
 Division of Environmental Protection  
 Office of Oil and Gas  
 1356 Hansford St.  
 Charleston, West Virginia 25301



DATE March 29, 2004  
 FARM GE Silicones, WV NO. 200402  
 API WELL NO. 47-095-01775

WELL TYPE: OIL  GAS  LIQUID INJECTION  WASTE DISPOSAL   
 (IF "GAS") PRODUCTION  STORAGE  DEEP  SHALLOW   
 LOCATION: ELEVATION 647' WATERSHED Ohio River  
 DISTRICT Union COUNTY Tyler  
 QUADRANGLE Ben's Run 7.5'  
 SURFACE OWNER GE Silicones WV, LLC ACREAGE 1292.8345 Ac.  
 OIL & GAS ROYALTY OWNER GE Silicones WV, LLC LEASE ACREAGE \_\_\_\_\_  
 LEASE NO. \_\_\_\_\_  
 PROPOSED WORK: DRILL  CONVERT  DRILL DEEPER  REDRILL  FRACTURE OR STIMULATE  PLUG OFF OLD FORMATION  PERFORATE NEW FORMATION  OTHER PHYSICAL CHANGE IN WELL (SPECIFY) \_\_\_\_\_  
 PLUG AND ABANDON  CLEAN OUT AND REPLUG   
 TARGET FORMATION Devonian Shale ESTIMATED DEPTH 5,900'  
 WELL OPERATOR Triad Resources, Inc. DESIGNATED AGENT Kimberly Arnold  
 ADDRESS P.O. Box 430 ADDRESS P.O. Box 154  
Reno, Ohio 45773 Waverly, WV 26184

5111 741