

80° 55' 51.4"
4040'

LATITUDE 39° 27' 30"

LONGITUDE 80° 55'

7780'
39° 26' 13.4"

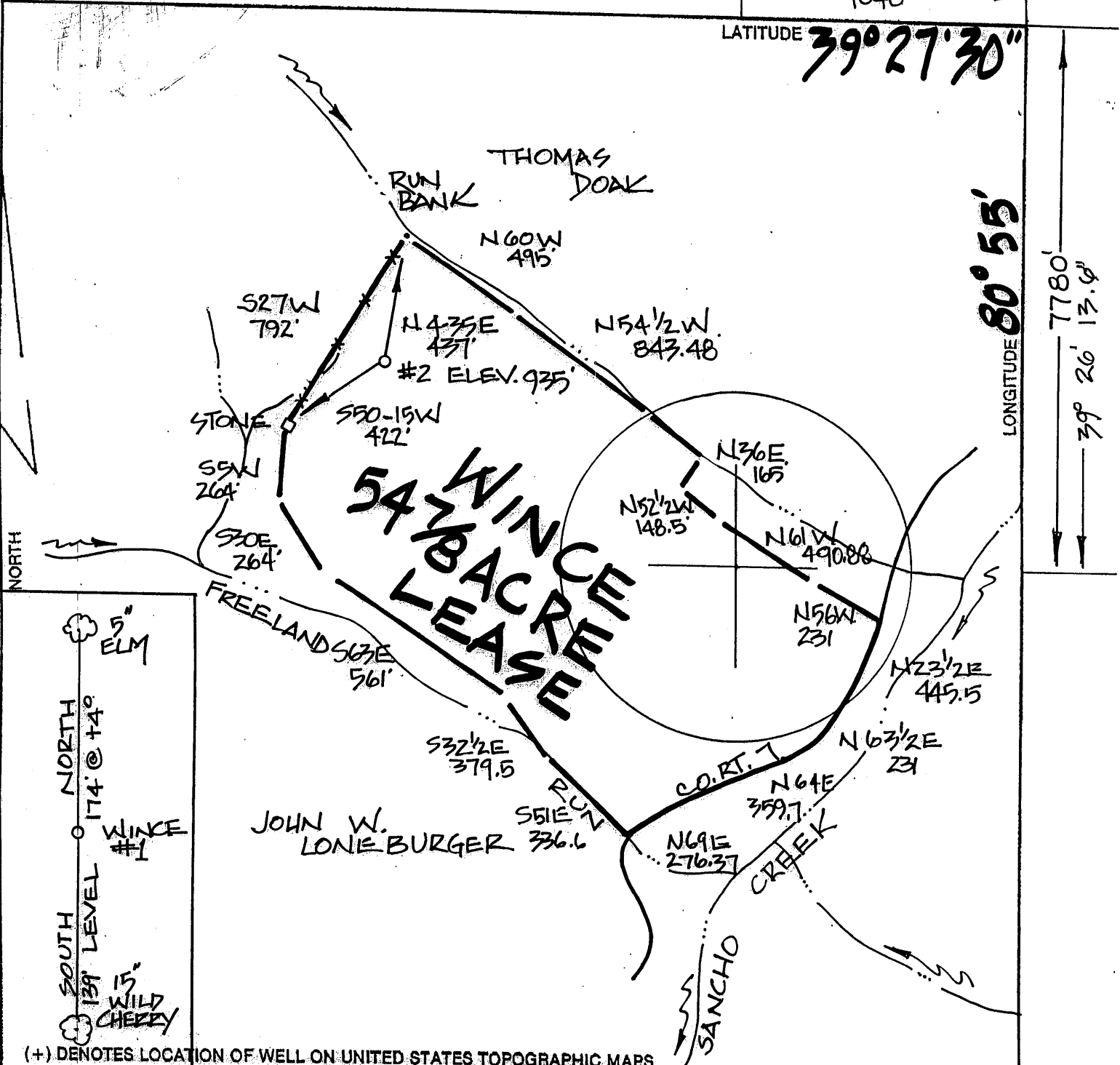

(+) DENOTES LOCATION OF WELL ON UNITED STATES TOPOGRAPHIC MAPS

FILE NO. _____
DRAWING NO. _____
SCALE 1" = 500'
MINIMUM DEGREE OF ACCURACY 1:200
PROVEN SOURCE OF ELEVATION GPS OBSERVATION

I THE UNDERSIGNED, HEREBY CERTIFY THAT THIS PLAT IS CORRECT TO THE BEST OF MY KNOWLEDGE AND BELIEF AND SHOWS ALL THE INFORMATION REQUIRED BY LAW AND THE REGULATIONS ISSUED AND PRESCRIBED BY THE DEPARTMENT OF ENERGY.
(SIGNED) _____
R.P.E. _____ P.S. 551

PLACE SEAL HERE

STATE OF WEST VIRGINIA
DEPARTMENT OF ENERGY
DIVISION OF OIL AND GAS



DATE 14 JUNE 20 04
OPERATOR'S WELL NO. 2
API WELL NO. 47-095-01793
STATE COUNTY PERMIT

WELL TYPE: OIL GAS LIQUID INJECTION _____ WASTE DISPOSAL _____
(IF "GAS,") PRODUCTION STORAGE _____ DEEP _____ SHALLOW
LOCATION: ELEVATION 935' WATER SHED FREELAND RUN
DISTRICT MEADE COUNTY TYLER
QUADRANGLE MIDDLEBOURNE
SURFACE OWNER CHARLES R. WINCE & MARY K. PICKARD ACREAGE 54 7/8
OIL & GAS ROYALTY OWNER SAME FEE LEASE AC. 54 7/8
PROPOSED WORK: DRILL CONVERT _____ DRILL DEEPER _____ REDRILL _____ FRACTURE OR STIMULATE _____ PLUG OFF OLD FORMATION _____ PERFORATE NEW FORMATION _____ OTHER PHYSICAL CHANGE IN WELL (SPECIFY) _____

PLUG AND ABANDON _____ CLEAN OUT AND REPLUG _____
TARGET FORMATION BENSON ESTIMATED DEPTH 5500'
WELL OPERATOR SANCHO OIL & GAS DESIGNATED AGENT LOREN BAGLEY
ADDRESS P.O. BOX 179 ST. MARYS, WV 26170 ADDRESS P.O. BOX 179 ST. MARYS, WV 26170

COUNTY NAME TYLER
PERMIT 1793

FORM WV-8