

NOTES ON SURVEY

- 1 - The survey shown hereon is from original drilling permit dated July 6, 2005.
- 2 - Plat has been updated to show as-drilled Latitude/Longitude information and current surface owner information.
- 3 - Latitude and Longitude established by DGPS Survey.

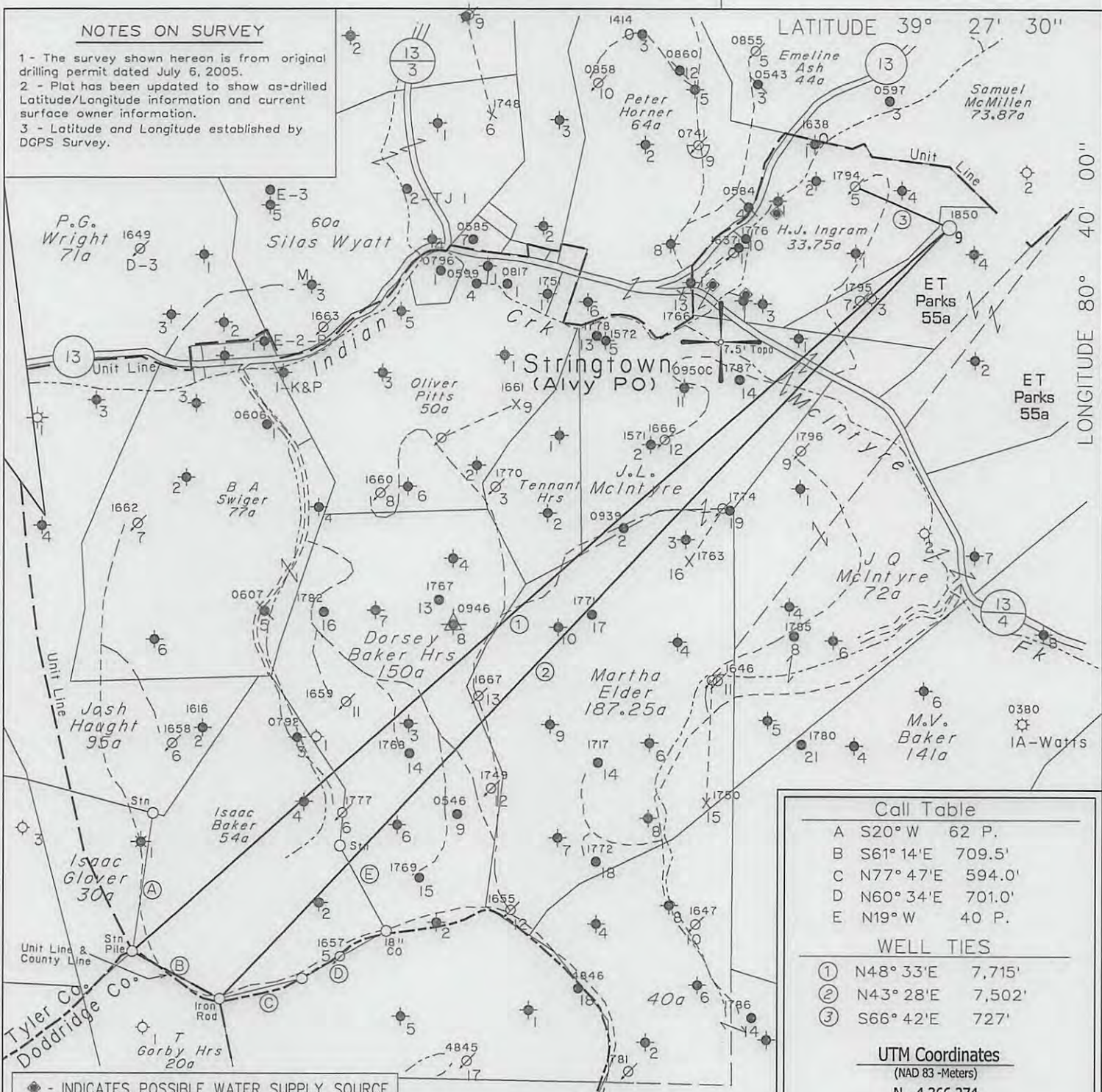

LATITUDE 39° 27' 30"  
 LONGITUDE 80° 40' 00"  
 LONGITUDE 80° 26' 43.8"  
 Latitude - 39° 26' 43.8"  
 4,675'

Call Table

- A S20° W 62 P.
- B S61° 14'E 709.5'
- C N77° 47'E 594.0'
- D N60° 34'E 701.0'
- E N19° W 40 P.

WELL TIES

- ① N48° 33'E 7,715'
- ② N43° 28'E 7,502'
- ③ S66° 42'E 727'

UTM Coordinates

(NAD 83 -Meters)  
 N - 4,366,274  
 E - 527,046

◆ - INDICATES POSSIBLE WATER SUPPLY SOURCE

(H) DENOTES LOCATION OF WELL ON UNITED STATES TOPOGRAPHIC MAPS

FILE NO. 1040-41  
 MAP NO. N S E W  
 SCALE 1" = 1000'  
 MINIMUM DEGREE OF ACCURACY 1 in 200  
 PROVEN SOURCE OF ELEVATION DGPS Survey (Post - Processed Sub-Meter Mapping Grade)

I THE UNDERSIGNED, HEREBY CERTIFY THAT THIS PLAT IS CORRECT TO THE BEST OF MY KNOWLEDGE AND BELIEF AND SHOWS ALL THE INFORMATION REQUIRED BY LAW AND THE REGULATIONS ISSUED AND PRESCRIBED BY THE DEPARTMENT OF MINES.

(SIGNED) *[Signature]*  
 TIMOTHY P. ROUSH PS 793

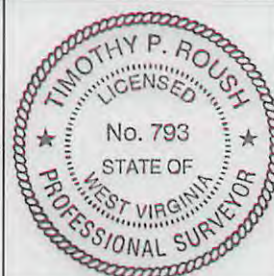

WEST VIRGINIA

Division of Environmental Protection  
 Office of Oil and Gas  
 601 57th Street  
 Charleston, West Virginia 25304



DATE October 15, 2013  
 FARM E.T. Parks No.9  
 API WELL NO. 47-095-01850 R

WELL TYPE: OIL  GAS \_\_\_\_\_ LIQUID INJECTION \_\_\_\_\_ WASTE DISPOSAL \_\_\_\_\_  
 (IF "GAS") PRODUCTION \_\_\_\_\_ STORAGE \_\_\_\_\_ DEEP \_\_\_\_\_ SHALLOW \_\_\_\_\_  
 LOCATION: ELEVATION 1,187' WATERSHED McIntyre Fork  
 DISTRICT McElroy COUNTY Tyler  
 QUADRANGLE Centerpoint 7.5'

SURFACE OWNER Stephen Paul Glover ACREAGE 61.01 Ac.  
 OIL & GAS ROYALTY OWNER HG Energy, LLC et al. LEASE ACREAGE 85 Ac.  
 LEASE NO. 99410-00

PROPOSED WORK: DRILL \_\_\_\_\_ CONVERT \_\_\_\_\_ DRILL DEEPER \_\_\_\_\_ REDRILL \_\_\_\_\_ FRACTURE OR STIMULATE  PLUG OFF OLD FORMATION \_\_\_\_\_ PERFORATE NEW FORMATION \_\_\_\_\_ OTHER PHYSICAL CHANGE IN WELL (SPECIFY) \_\_\_\_\_

PLUG AND ABANDON \_\_\_\_\_ CLEAN OUT AND REPLUG \_\_\_\_\_  
 TARGET FORMATION Gordon ESTIMATED DEPTH 3,230'

WELL OPERATOR HG Energy, LLC DESIGNATED AGENT Mike Kirsch  
 ADDRESS 5260 Dupont Road ADDRESS 5260 Dupont Road  
 Parkersburg, WV 26101 Parkersburg, WV 26101

12/06/2013

FORM IV-6



SUBJECT WELL  
E.T. Parks No.9  
47-095-1850

L R O Y

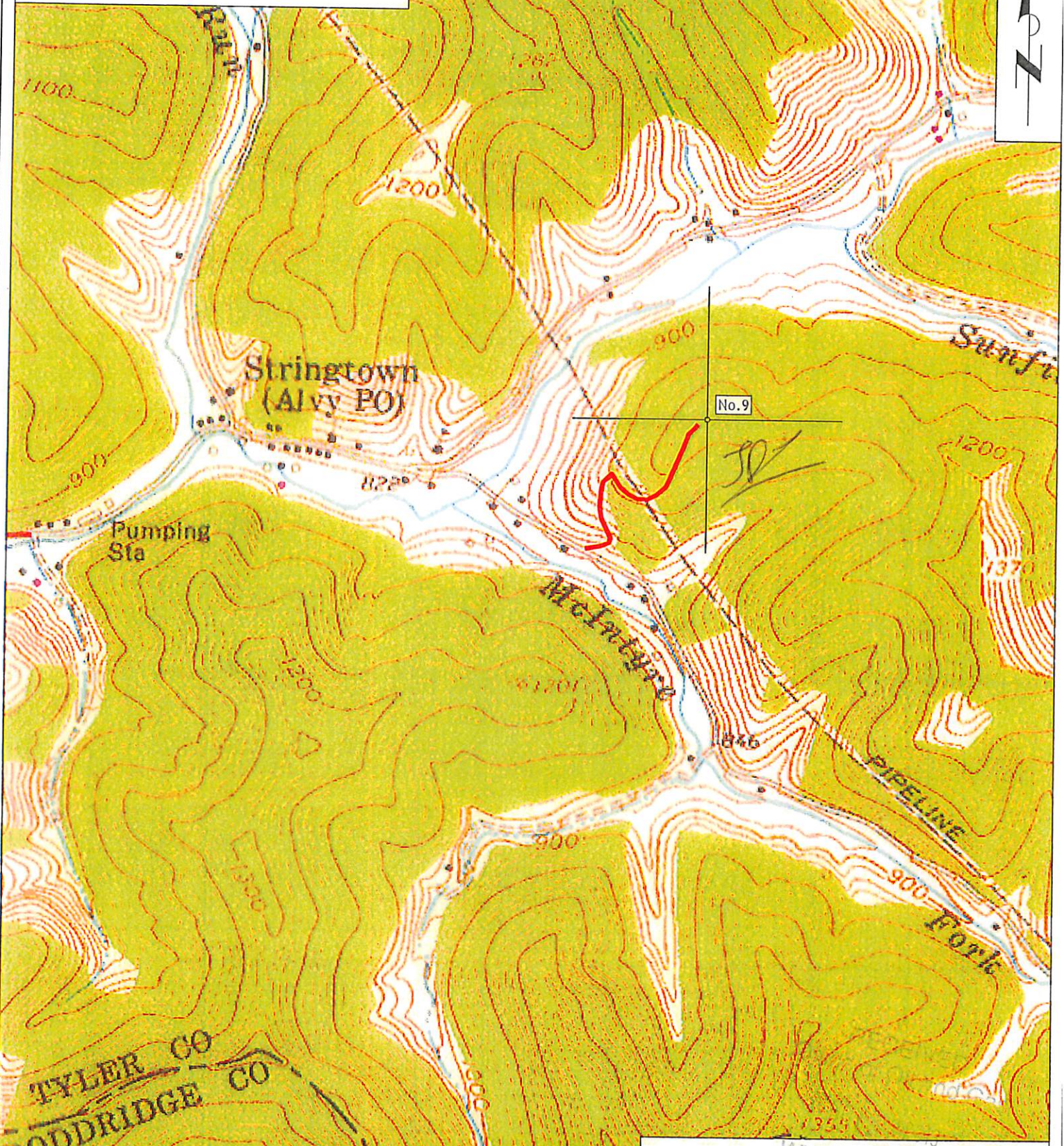

Section of  
Centerpoint 7.5' Quadrangle  
SCALE 1"=1000'