

80°43' 46.6" (80.72961)

6010'

LATITUDE

39°30' 00"

UTM NAD 83 ✓
17 S 0523270 ✓
4371213 ✓

80°42' 30"

3620'

LONGITUDE

39°29' 24.7" (80.49019)

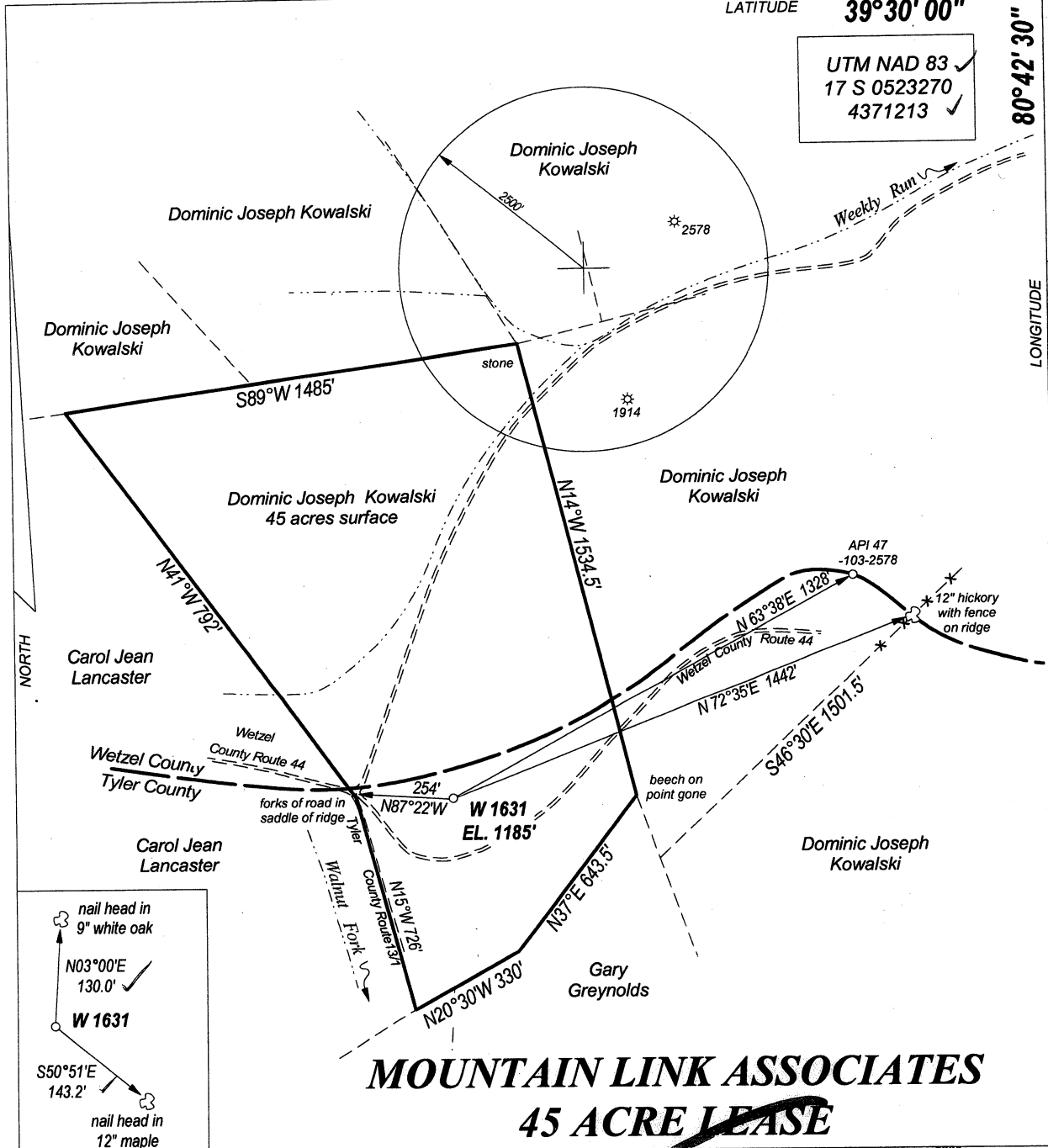

MOUNTAIN LINK ASSOCIATES 45 ACRE LEASE

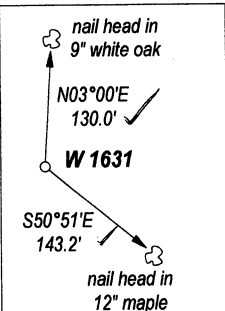

FILE NO. _____
 DRAWING NO. _____
 SCALE 1" = 500'
 MINIMUM DEGREE OF ACCURACY 1:200
 PROVEN SOURCE _____
 OF ELEVATION GPS OBSERVATION

I, THE UNDERSIGNED, HEREBY CERTIFY THAT THIS PLAT IS CORRECT TO THE BEST OF MY KNOWLEDGE AND BELIEF AND SHOWS ALL THE INFORMATION REQUIRED BY THE REGULATIONS ISSUED AND PRESCRIBED BY THE DEPARTMENT OF ENERGY.

(SIGNATURE) _____
 PROFESSIONAL SURVEYOR: 551

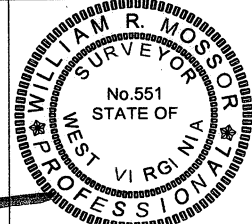

STATE OF WEST VIRGINIA
DEPARTMENT OF ENERGY
DIVISION OF OIL AND GAS

DATE AUGUST 26TH, 2011
 OPERATORS WELL NO. W-1631

API 47 - 095 - 02037
 STATE COUNTY PERMIT

WELL TYPE: OIL XX GAS XX LIQUID INJECTION ___ WASTE DISPOSAL ___
 (IF GAS) PRODUCTION XX STORAGE ___ DEEP ___ SHALLOW XX

LOCATION: ELEVATION 1185' WATER SHED WALNUT FORK
 DISTRICT MCELROY COUNTY TYLER QUADRANGLE CENTER POINT

SURFACE OWNER DOMINIC JOSEPH KOWALSKI & DELMER MICHELE KOWALSKI ACREAGE 45
 OIL & GAS ROYALTY MOUNTAIN LINK ASSOCIATES, INC. LEASE AC. 45

PROPOSED WORK: DRILL XX CONVERT ___ DRILL DEEPER ___ REDRILL ___
 FRACTURE OR STIMULATE ___ PLUG OFF OLD FORMATION ___
 PERFORATE NEW FORMATION ___
 OTHER PHYSICAL CHANGE IN WELL ___
 PLUG AND ABANDON ___ CLEAN OUT AND REPLUG ___

TARGET FORMATION BENSON / ALEXANDER ESTIMATED DEPTH 5500' TO 5700'

WELL OPERATOR HAUGHT ENERGY CORP. DESIGNATED AGENT WARREN HAUGHT
 ADDRESS HC 68, BOX 14 ADDRESS HC 68, BOX 14
SMITHVILLE, WV 26178 SMITHVILLE, WV 26178

FORM WW - 6

COUNTY NAME

PERMIT

95-02037

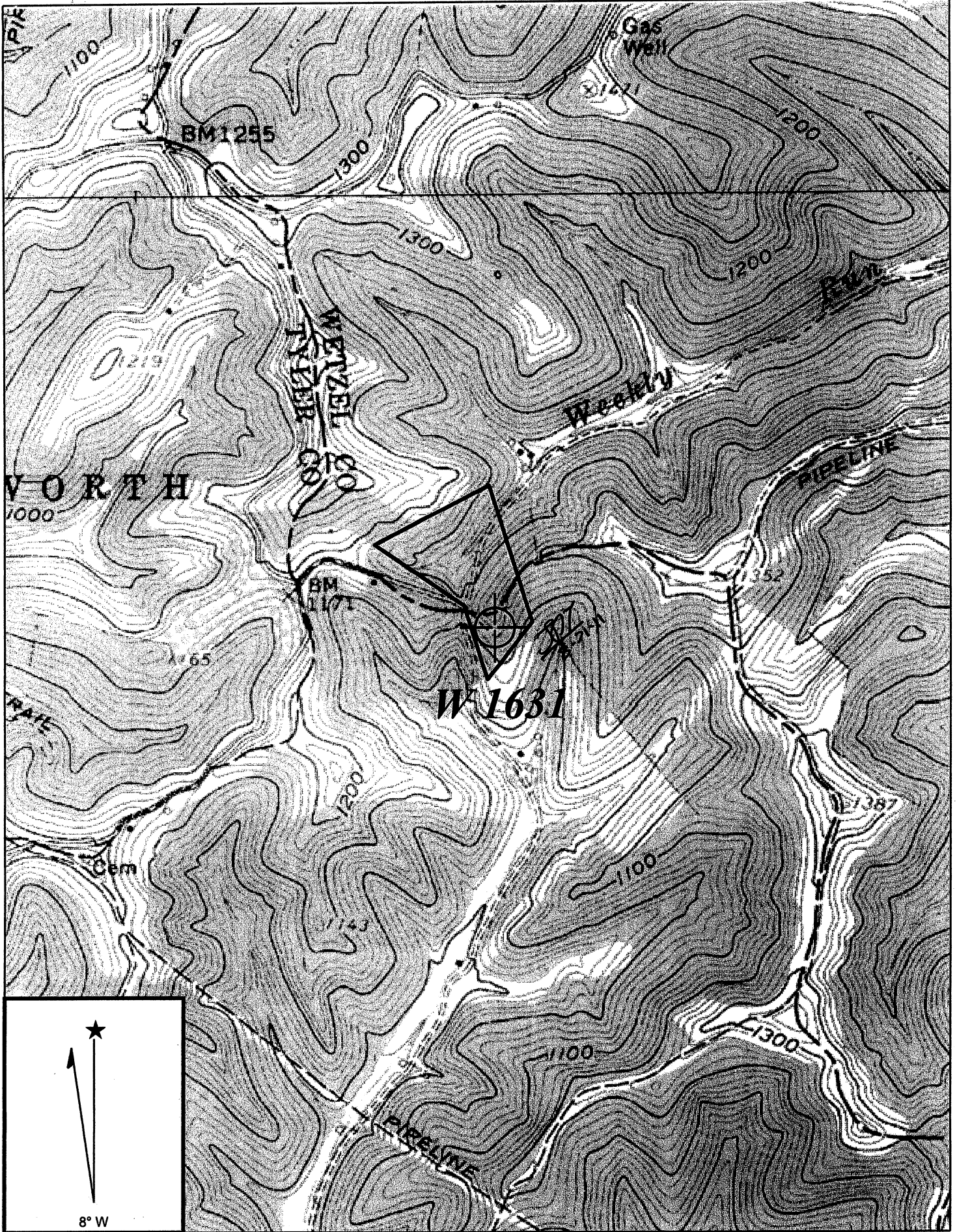

CENTER POINT QUADRANGLE

SCALE 1" = 1000'

HAUGHT ENERGY, INC..

WELL: W 1631
MOUNTAIN LINK ASSOCIATES 45 ACRE LEASE

MCELROY DISTRICT TYLER COUNTY WEST VIRGINIA

12/16/2011