

LATITUDE 39°27'30"

# W701 LEASE 127.84 ACRES± WELL NO. 5

LONGITUDE 80°42'30"

WELL NO. 5  
STATE PLANE COORDINATES  
NORTH ZONE (NAD27)

N. 344,164  
E. 1,655,124

LAT=(N) 39.438498  
LONG=(W) 80.721114

UTM (NAD83)  
N. 4,365,485  
E. 524,015

WELL NO. 5  
LANDING POINT  
STATE PLANE COORDINATES  
NORTH ZONE (NAD27)

N. 342,540  
E. 1,654,487

LAT=(N) 39.434098  
LONG=(W) 80.723113

UTM (NAD83)  
N. 4,364,987  
E. 523,829

WELL NO. 5  
BOTTOM HOLE  
STATE PLANE COORDINATES  
NORTH ZONE (NAD27)

N. 340,942  
E. 1,656,339

LAT=(N) 39.429781  
LONG=(W) 80.716483

UTM (NAD83)  
N. 4,364,510  
E. 524,401

### NOTES ON SURVEY

1. TIES TO WELLS AND CORNERS ARE BASED ON GRID NORTH FOR THE WV STATE PLANE COORDINATE SYSTEM NORTH ZONE NAD '27.
2. TIES TO REFERENCES ARE BASED ON MAGNETIC NORTH 11/30/11.
3. LEASE BOUNDARY SHOWN HEREON TAKEN FROM VARIOUS TITLE OPINIONS PROVIDED TO SLS, INC. BY JAY BEE OIL & GAS, INC..
4. SURFACE OWNER AND ADJOINER INFORMATION TAKEN FROM THE ASSESSOR AND COUNTY CLERK RECORDS OF TYLER COUNTY IN JULY, 2011.
5. WELL LAT./LONG. (NAD'27) ESTABLISHED BY DGPS(SUBMETER MAPPING GRADE).

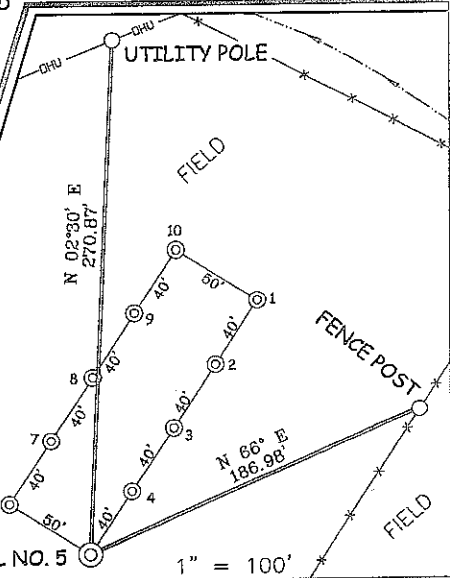
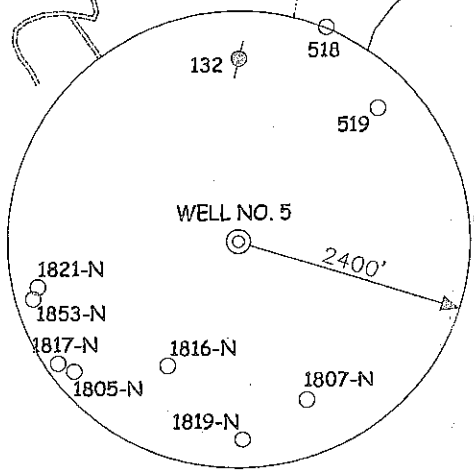
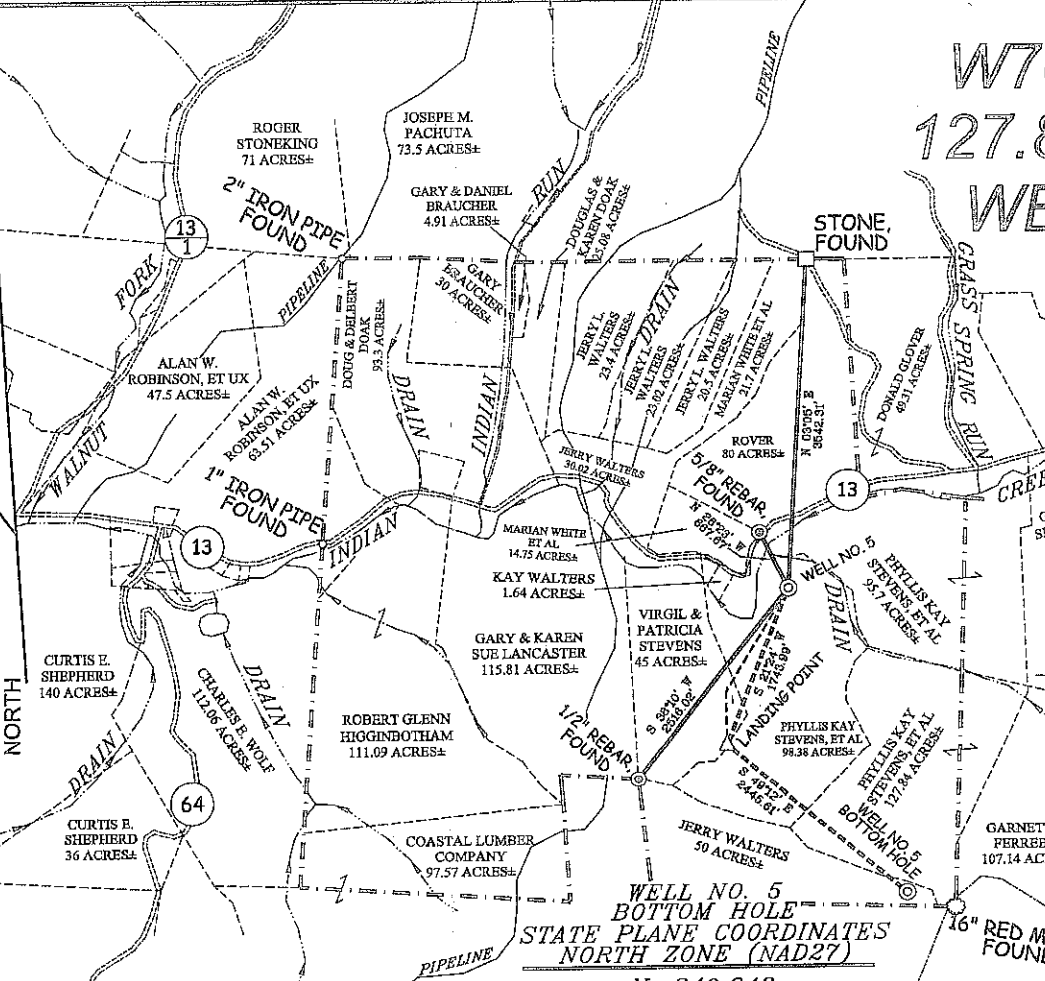

I THE UNDERSIGNED, HEREBY CERTIFY THAT THIS PLAT IS CORRECT TO THE BEST OF MY KNOWLEDGE AND BELIEF AND SHOWS ALL THE INFORMATION REQUIRED BY LAW AND THE REGULATIONS ISSUED AND PRESCRIBED BY THE DIVISION OF ENVIRONMENTAL PROTECTION.

P.S. 677  
*Gregory A. Smith*

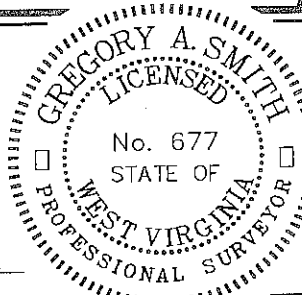

(+) DENOTES LOCATION OF WELL ON UNITED STATES TOPOGRAPHIC MAPS.  
DATE DECEMBER 13, 20 11  
OPERATORS WELL NO. W701-5  
API WELL NO. 47-095-02050H67  
STATE COUNTY PERMIT

MINIMUM DEGREE OF ACCURACY 1/200 FILE NO. 7765PW701-5R (394-11)  
PROVEN SOURCE OF ELEVATION DGPS (SUBMETER MAPPING GRADE) SCALE 1" = 2,000'

STATE OF WEST VIRGINIA  
DIVISION OF ENVIRONMENTAL PROTECTION  
OFFICE OF OIL AND GAS



WELL TYPE: OIL  GAS  INJECTION  WASTE DISPOSAL  IF "GAS" PRODUCTION  STORAGE  DEEP  SHALLOW

LOCATION: ELEVATION 805' WATERSHED INDIAN CREEK  
DISTRICT MCELROY COUNTY TYLER QUADRANGLE CENTER POINT 7.5'  
SURFACE OWNER PHYLLIS KAY STEVENS, ET AL ACREAGE 98.38±  
ROYALTY OWNER MARY WELCH LEASE ACREAGE 127.84±  
PROPOSED WORK: LEASE NO. \_\_\_\_\_  
DRILL  CONVERT  DRILL DEEPER  REDRILL  FRACTURE OR STIMULATE  PLUG OFF OLD   
FORMATION  PERFORATE NEW FORMATION  PLUG AND ABANDON  CLEAN OUT AND REPLUG  OTHER   
PHYSICAL CHANGE IN WELL (SPECIFY) \_\_\_\_\_ TARGET FORMATION MARCELLUS  
ESTIMATED DEPTH 2,000'

WELL OPERATOR JAY BEE OIL & GAS, INC. DESIGNATED AGENT RANDY BRODA  
ADDRESS 1720 ROUTE 22 EAST UNION, NJ 07083 ADDRESS ROUTE 1 BOX 5 CAIRO, WV 26337

07/20/2012

95-08050

# EXHIBIT A PUBLIC LAND CORPORATION STREAM ACTIVITY APPLICATION



POINT #	LATITUDE	LONGITUDE
1	39.437914 (N)	80.722386 (W)

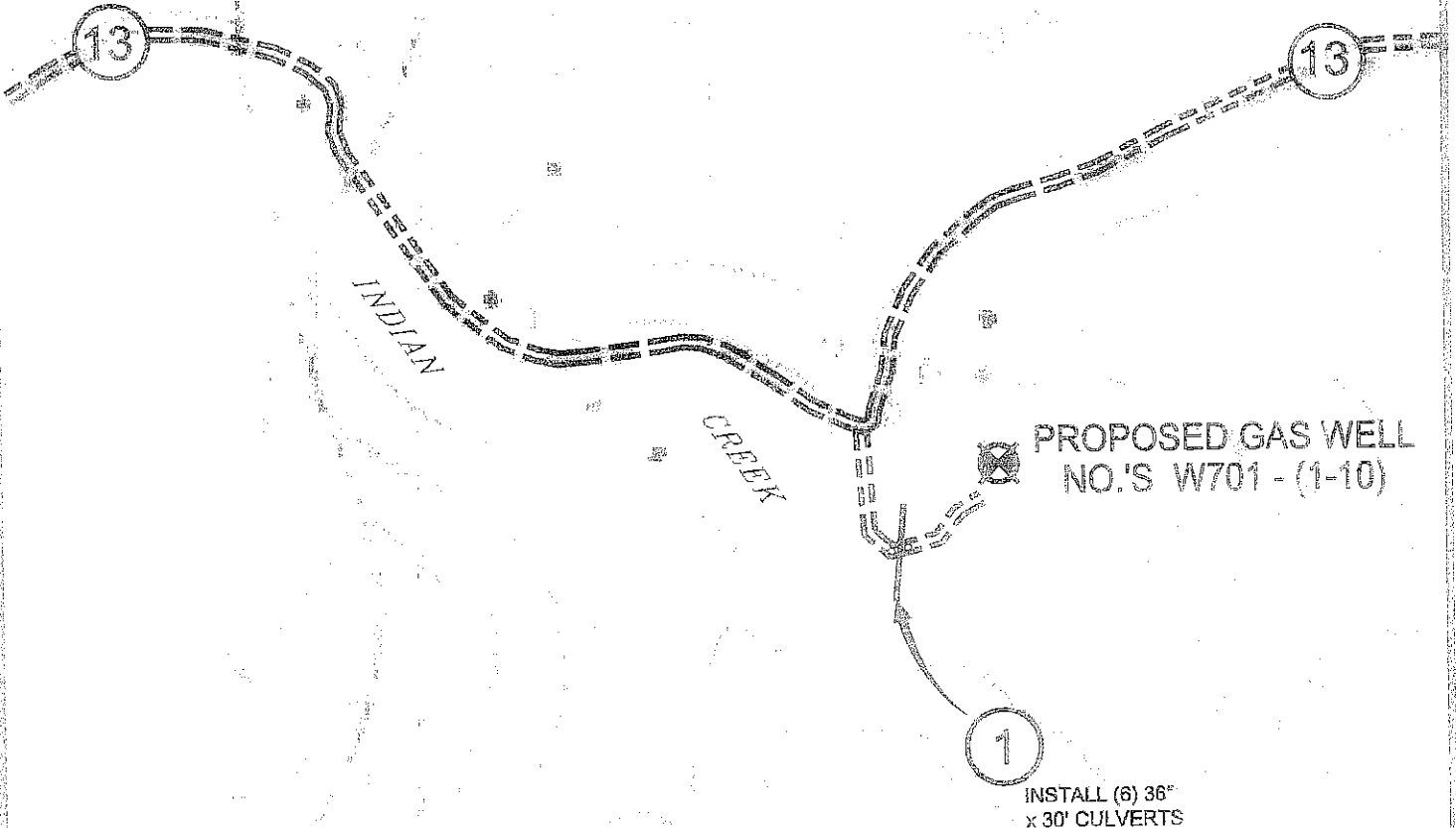

## SCALE

1"=500'

**SLS**  
 SMITH AND SURVEYING, INC.  
 P.O. BOX 150 GLENVILLE, WV, 26351  
 PH: (304) 462-5634 FAX: (304) 462-5636 E-MAIL: sls@sicsurveying.com

TOPO SECTION OF:  
 CENTER POINT, WV 7.5' QUAD

DRAWN BY  
 K.D.W.

FILE NO.  
 7765PLC.DWG

DATE  
 12/14/11

OPERATOR:  
 JAYBEE OIL & GAS, INC.  
 1720 ROUTE 22  
 EAST UNION, NJ 07083

07/20/2012