

T-1213 LEASE 84.5 ACRES± WELL NO. 2

1. TIES TO WELLS AND CORNERS ARE BASED ON GRID NORTH FOR THE WV STATE PLANE COORDINATE SYSTEM NORTH ZONE NAD '27.
2. TIES TO REFERENCES ARE BASED ON EUGENE H. STARKEY MAGNETIC NORTH 12/20/11.
3. LEASE BOUNDARY SHOWN HEREON TAKEN FROM VARIOUS TITLE OPINIONS PROVIDED TO SLS, INC. BY JAY BEE PRODUCTION COMPANY.
4. SURFACE OWNER AND ADJOINER INFORMATION TAKEN FROM THE ASSESSOR AND COUNTY CLERK RECORDS OF TYLER COUNTY IN JULY, 2011.
5. WELL LAT./LONG. (NAD'27) ESTABLISHED BY DGPS(SUBMETER MAPPING GRADE).

**WELL NO. 2
STATE PLANE COORDINATES
NORTH ZONE (NAD27)**

N. 349,243
E. 1,671,033

LAT=(N) 39.453105
LONG=(W) 80.664844

UTM (NAD83)
N. 4,367,114
E. 528,836

**WELL NO. 2
LANDING POINT
STATE PLANE COORDINATES
NORTH ZONE (NAD27)**

N. 348,464
E. 1,672,031

LAT=(N) 39.451001
LONG=(W) 80.661274

UTM (NAD83)
N. 4,366,881
E. 529,144

REFERENCES

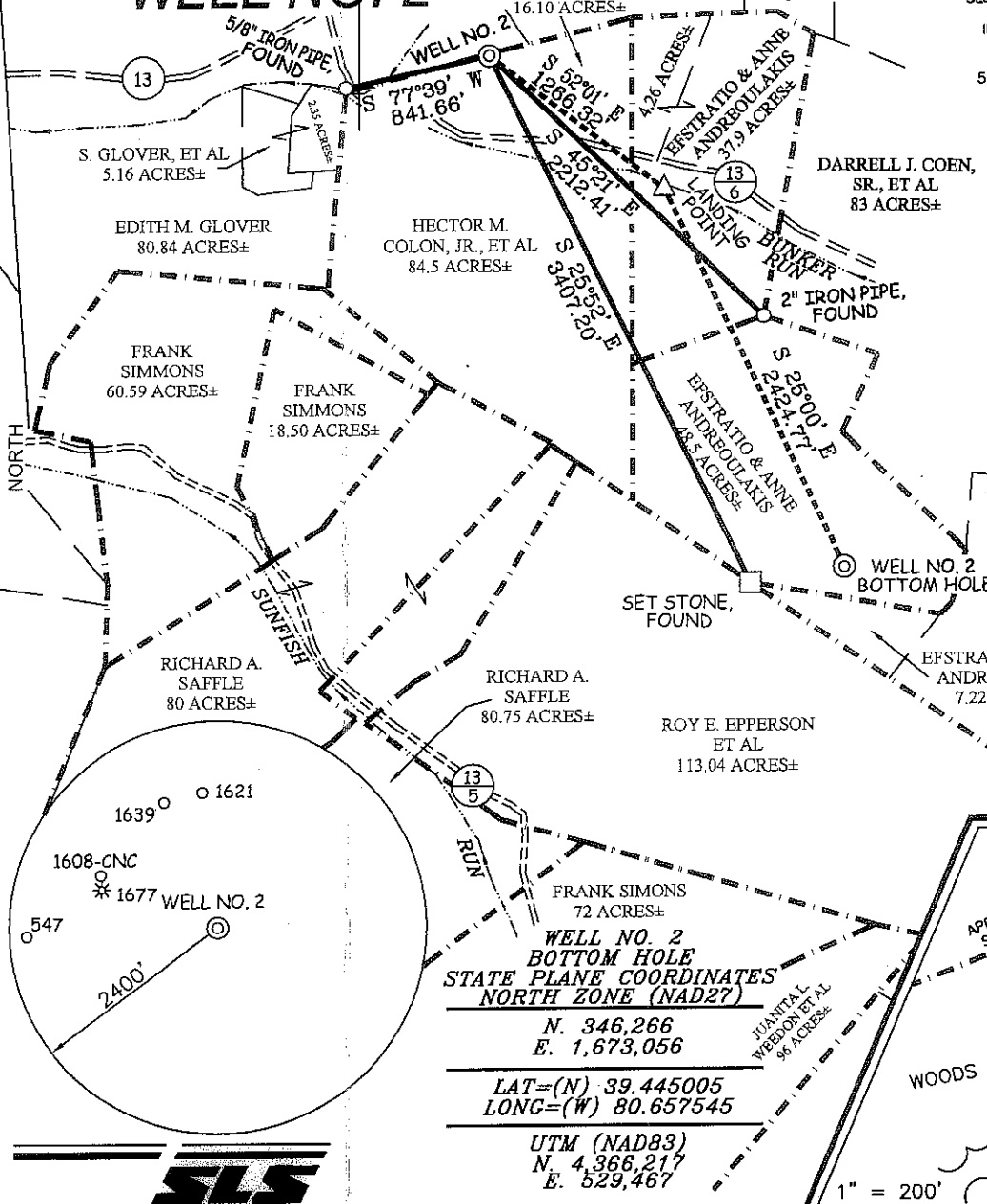
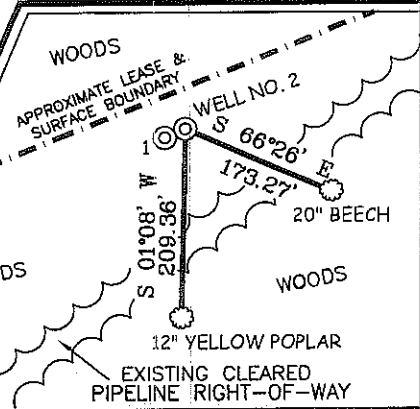

I THE UNDERSIGNED, HEREBY CERTIFY THAT THIS PLAT IS CORRECT TO THE BEST OF MY KNOWLEDGE AND BELIEF AND SHOWS ALL THE INFORMATION REQUIRED BY LAW AND THE REGULATIONS ISSUED AND PRESCRIBED BY THE DIVISION OF ENVIRONMENTAL PROTECTION.

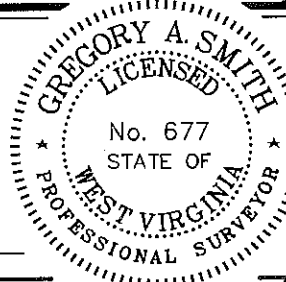

(+) DENOTES LOCATION OF WELL ON UNITED STATES TOPOGRAPHIC MAPS.
DATE MAY 09 20 12
OPERATORS WELL NO. 2
API WELL NO. 47 - 095 - 02053464
STATE COUNTY PERMIT

MINIMUM DEGREE OF ACCURACY 1/200 FILE NO. 7771P2R (394-64)
PROVEN SOURCE OF ELEVATION DGPS (SUBMETER MAPPING GRADE) SCALE 1" = 1,000'

STATE OF WEST VIRGINIA
DIVISION OF ENVIRONMENTAL PROTECTION
OFFICE OF OIL AND GAS

WELL TYPE: OIL GAS INJECTION WASTE DISPOSAL IF "GAS" PRODUCTION STORAGE DEEP SHALLOW
LOCATION: ELEVATION 991' WATERSHED BUNKER RUN OF INDIAN CREEK
DISTRICT McELROY COUNTY TYLER QUADRANGLE CENTER POINT 7.5'
SURFACE OWNER JAY BEE OIL & GAS, INC. ACREAGE 16.10±
ROYALTY OWNER KAREN L. MCINTYRE, ET AL - 84.5 AC., CHESTER YEATER, ET AL - 42 AC. 26 POLES & NANCY FOUT, ET AL - 48.5 AC.
PROPOSED WORK: DRILL CONVERT DRILL DEEPER REDRILL FRACTURE OR STIMULATE PLUG OFF OLD
FORMATION PERFORATE NEW FORMATION PLUG AND ABANDON CLEAN OUT AND REPLUG OTHER
PHYSICAL CHANGE IN WELL (SPECIFY) _____ TARGET FORMATION MARCELLUS
ESTIMATED DEPTH 8,000'

WELL OPERATOR JAY BEE OIL & GAS, INC. DESIGNATED AGENT RANDY BRODA
ADDRESS 1720 ROUTE 22 EAST UNION, WV 07083 ADDRESS ROUTE 1 BOX 5 CAIRO, WV 26337

T-1213 LEASE WELL NO. 2

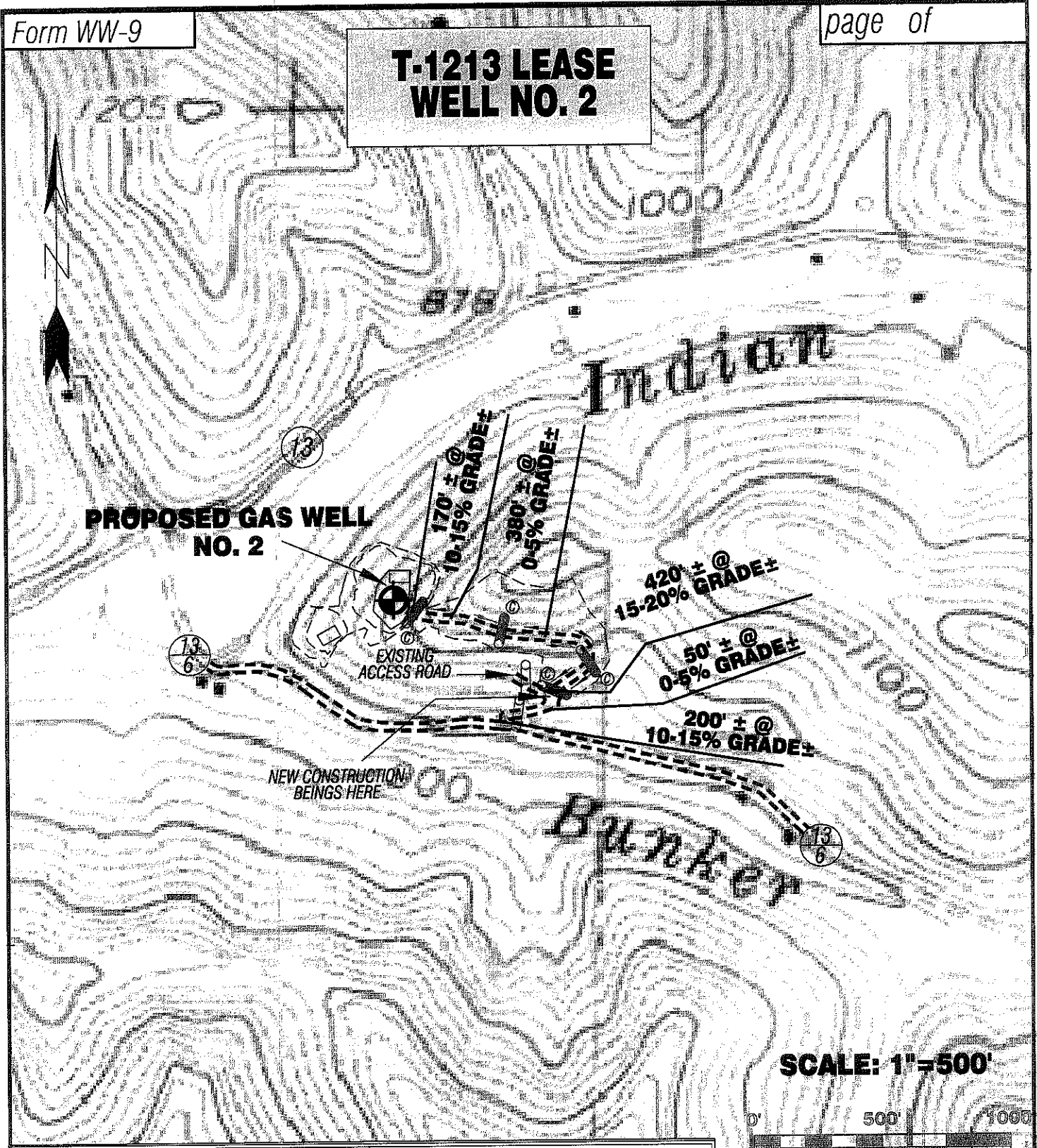

SCALE: 1" = 500'



Detail Sketch for Proposed Well NO. 2

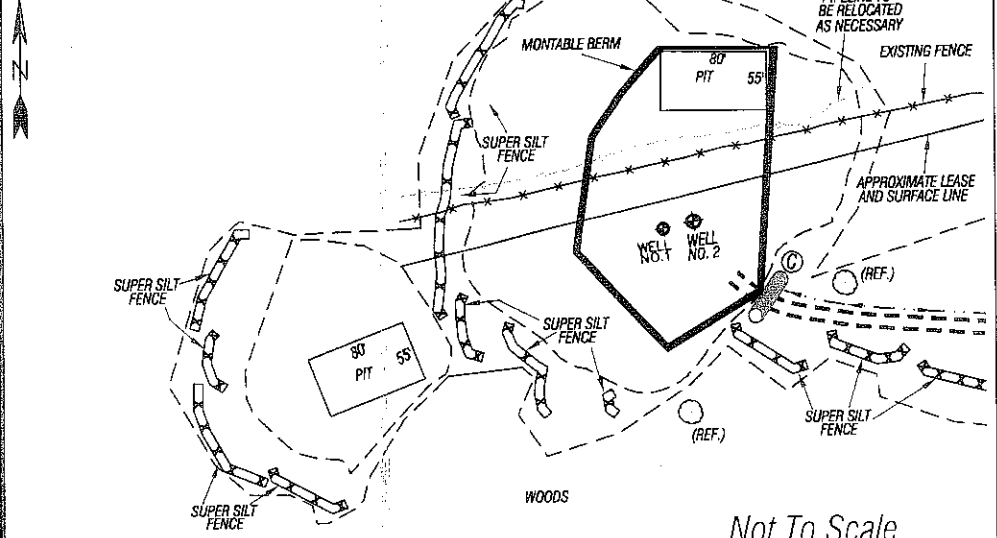

ALL ROADS SHOWN HEREON ARE EXISTING UNLESS OTHERWISE NOTED AND SHALL BE MAINTAINED IN ACCORDANCE WITH WV D.E.P. OIL AND GAS BMP MANUAL ENTRANCES AT COUNTY/STATE ROADS SHALL BE MAINTAINED IN ACCORDANCE WITH WV D.O.T. REGULATION. SEPARATE PERMITS MAY BE REQUIRED BY THE D.O.T.

SEDIMENT BASINS (TRAPS) AND APPROPRIATE EROSION CONTROL BARRIERS ARE TO BE CONSTRUCTED AT ALL CULVERT AND CROSS DRAIN INLETS AND OUTLETS AS REQUIRED IN THE WV D.E.P. OIL AND GAS BMP MANUAL. FIELD CONDITIONS (ROCK OUTCROPS AND BEDROCK) MAY PROHIBIT INLET TRAPS BEING INSTALLED. WHEN THESE CONDITIONS EXIST ADDITIONAL EROSION CONTROL MEASURES SHALL BE EVALUATED AND UTILIZED AS NEEDED.

EARTHWORK CONTRACTORS ARE RESPONSIBLE FOR NOTIFICATION TO THE OPERATOR AND INSPECTOR PRIOR TO ANY DEVIATION FROM THIS PLAN.

TEMPORARY SEED & MULCH ALL SLOPES AFTER CONSTRUCTION OF LOCATION.

CUT & STACK ALL MARKETABLE TIMBER.
STACKED BRUSH MAY BE USED FOR SEDIMENT CONTROL.

APPLICATIONS FOR SEPARATE PLC PERMITS ON THE ACCESS ROAD STREAM CROSSINGS HAVE BEEN PREPARED (IF APPLIES).

PONDS ARE NOT TO SCALE.

- = EXISTING 12' CULVERT
- = PROPOSED CULVERT 12" MIN. UNLESS OTHERWISE NOTED
- = PROPOSED STREAM CROSSING
- = APPROXIMATE LIMITS OF DISTURBANCE

SLS
 SMITH LAND SURVEYING, INC.
 P.O. BOX 150 GLENVILLE, WV. 26351
 PH: (304) 462-5634 FAX: (304) 462-5656 E-MAIL: sls@slssurveys.com

DRAWN BY K.D.W.	FILE NO. 7771	DATE 05/10/12	CADD FILE: 7771RECT-1213-2R.dwg
--------------------	------------------	------------------	------------------------------------

TOPO SECTION OF CENTER POINT 7.5'
USGS TOPO QUADRANGLE