

9,012' TO TOP HOLE

LATITUDE 39°25'00"

2,188' TO BOTTOM HOLE

LATITUDE 39°25'00"

Antero Resources  
Well No. Ed Arnold Unit 3H  
Appalachian Corporation

LEGEND

- Surface Owner Boundary Lines +/-
- - - Interior Surface Tracts +/-
- ⊕ Found monument, as noted

(\*) DENOTES LOCATION OF WELL ON U. S. TOPOGRAPHIC MAPS

Tyler County Surface Tracts

A	Ralph Sweeney TM 20 PAR 17.1	DB 301 PG 2 12.466 Ac.
B	Mary Lemasters TM 20 PAR 17.2	WB 34 PG 23 8.919 Ac.
C	Forest Moore TM 20 PAR 14	DB 283 PG 63 0.81 Ac.
D	Forest Moore TM 20 PAR 13.1	DB 296 PG 134 26.478 Ac.
E	Daniel Moore TM 20 PAR 8	DB 296 PG 434 20.25 Ac.
F	Oliver Sheets TM 20 PAR 9	DB 164 PG 443 38.57 Ac.

NOTES:  
WELL 3-H TOP HOLE INFORMATION:  
N: 328,713ft E: 1,649,513ft  
LAT: 39°23'45.13" LON: 80°44'24.80"  
BOTTOM HOLE INFORMATION:  
N: 325,273ft E: 1,656,291ft  
LAT: 39°23'12.05" LON: 80°42'57.87"  
WEST VIRGINIA COORDINATE SYSTEM OF 1927 NORTH ZONE.  
ZONE WAS DERIVED FROM MEASUREMENTS TAKEN WITH TRIMBLE GEOXT SUBMETER MAPPING GRADE GPS UNIT. PLAT ORIENTATION, CORNER, AND WELL REFERENCE TIE LINES ARE BASED ON GRID NORTH.

(NAD) 83 (UTM) ZONE 17 COORDS:  
WELL 3-H TOP HOLE INFORMATION:  
N: 4,360,750m E: 522,384m  
BOTTOM HOLE INFORMATION:  
N: 4,359,736m E: 524,466m

WV NORTH ZONE  
GRID NORTH

LONGITUDE 80°42'30"

LONGITUDE 80°42'30"

7,575' TO TOP HOLE

10,922' TO BOTTOM HOLE

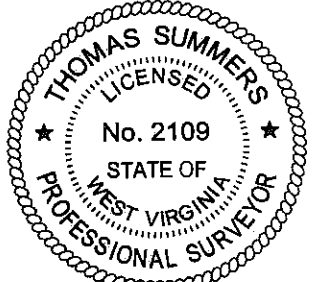
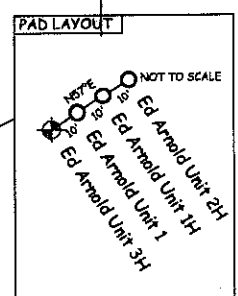
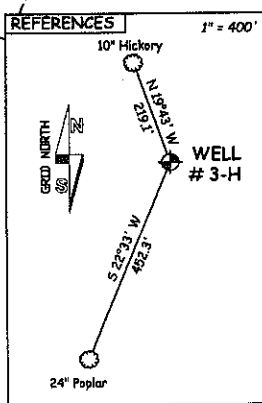
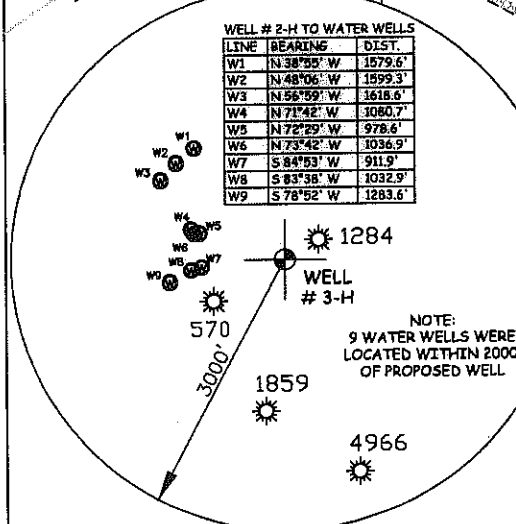
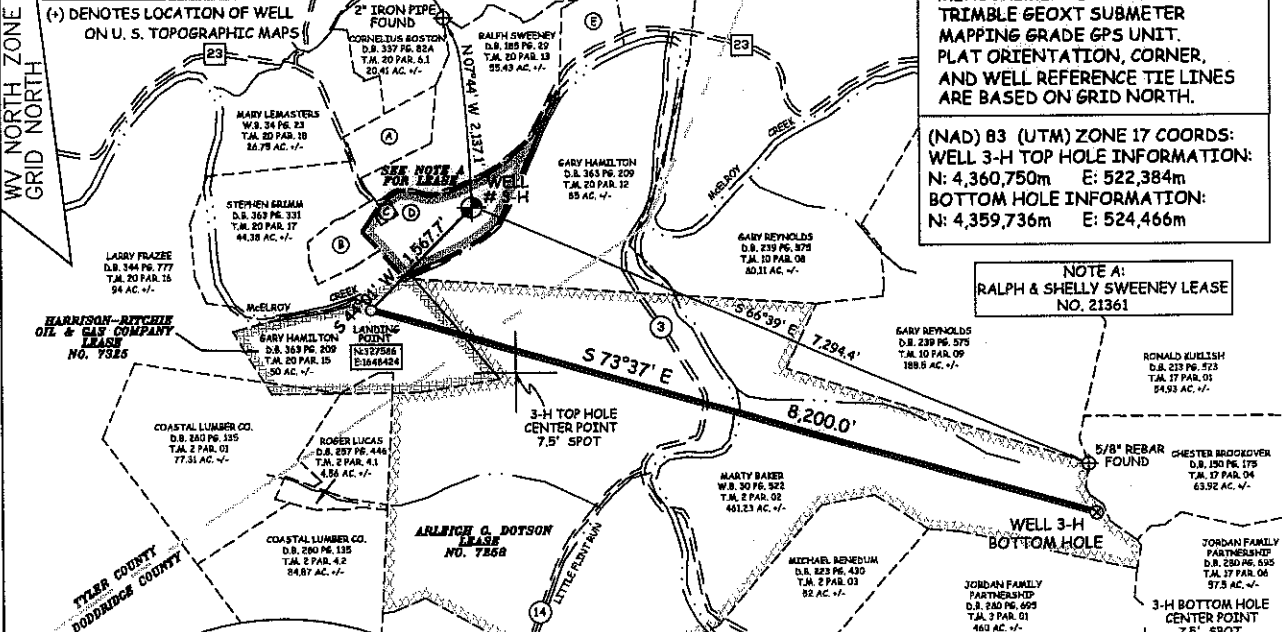

JOB # 11-059  
DRAWING # EDARNOLDUNIT3H  
SCALE 1" = 2000'  
MINIMUM DEGREE OF ACCURACY SUBMETER  
PROVEN SOURCE OF ELEV. SUBMETER MAPPING GRADE GPS

I THE UNDERSIGNED, HEREBY CERTIFY THAT THIS PLAT IS CORRECT TO THE BEST OF MY KNOWLEDGE AND BELIEF AND SHOWS ALL THE INFORMATION REQUIRED BY LAW AND THE REGULATIONS ISSUED AND PERSCRIBED BY THE DEPARTMENT OF ENVIRONMENTAL PROTECTION.



STATE OF WEST VIRGINIA, DIVISION OF ENVIRONMENTAL PROTECTION, OFFICE OF OIL AND GAS  
WILLOW LAND SURVEYING PLLC  
266 HUSHERS RUN RD PENNSBORO WEST VIRGINIA 26415

THOMAS SUMMERS P.S. 2109  
DATE 5/7/12

STATE OF WEST VIRGINIA DEPARTMENT OF ENERGY DIVISION OF OIL AND GAS

WELL TYPE: OIL \_\_\_ GAS  LIQUID INJECTION \_\_\_ WASTE DISPOSAL \_\_\_  
(IF "GAS") PRODUCTION  STORAGE \_\_\_ DEEP \_\_\_ SHALLOW   
LOCATION: ELEVATION 749' WATERSHED McELROY CREEK DISTRICT McELROY COUNTY TYLER

QUADRANGLE CENTER POINT 7.5'  
SURFACE OWNER FOREST & BRENDA MOORE ACREAGE 26.478 ACRES +/-  
OIL & GAS ROYALTY OWNER RALPH T. & SHELLY A. SWEENEY; ARLEIGH G. DOTSON; LEASE HARRISON-RITCHIE OIL & GAS COMPANY ACREAGE 26.478 AC; 461.23 AC; 54 AC  
PROPOSED WORK: DRILL  CONVERT \_\_\_ DRILL DEEPER \_\_\_ REDRILL \_\_\_ FRACTURE OR STIMULATE  PLUG OFF OLD FORMATION \_\_\_ PERFORATE NEW FORMATION   
OTHER PHYSICAL CHANGE IN WELL (SPECIFY) PLUG & ABANDON \_\_\_ CLEAN OUT & REPLUG \_\_\_ ESTIMATED DEPTH 6900' TVD 17,250' MD  
TARGET FORMATION BURKETT  
WELL OPERATOR ANTERO RESOURCES APPALACHIAN CORP. DESIGNATED AGENT DIANNA STAMPER  
ADDRESS 1625 17TH STREET DENVER, CO 80202 ADDRESS 5400 D BIG TYLER ROAD CHARLESTON, WV 25313  
LEASE # 21361; 7258; 7325

COUNTY NAME PERMIT

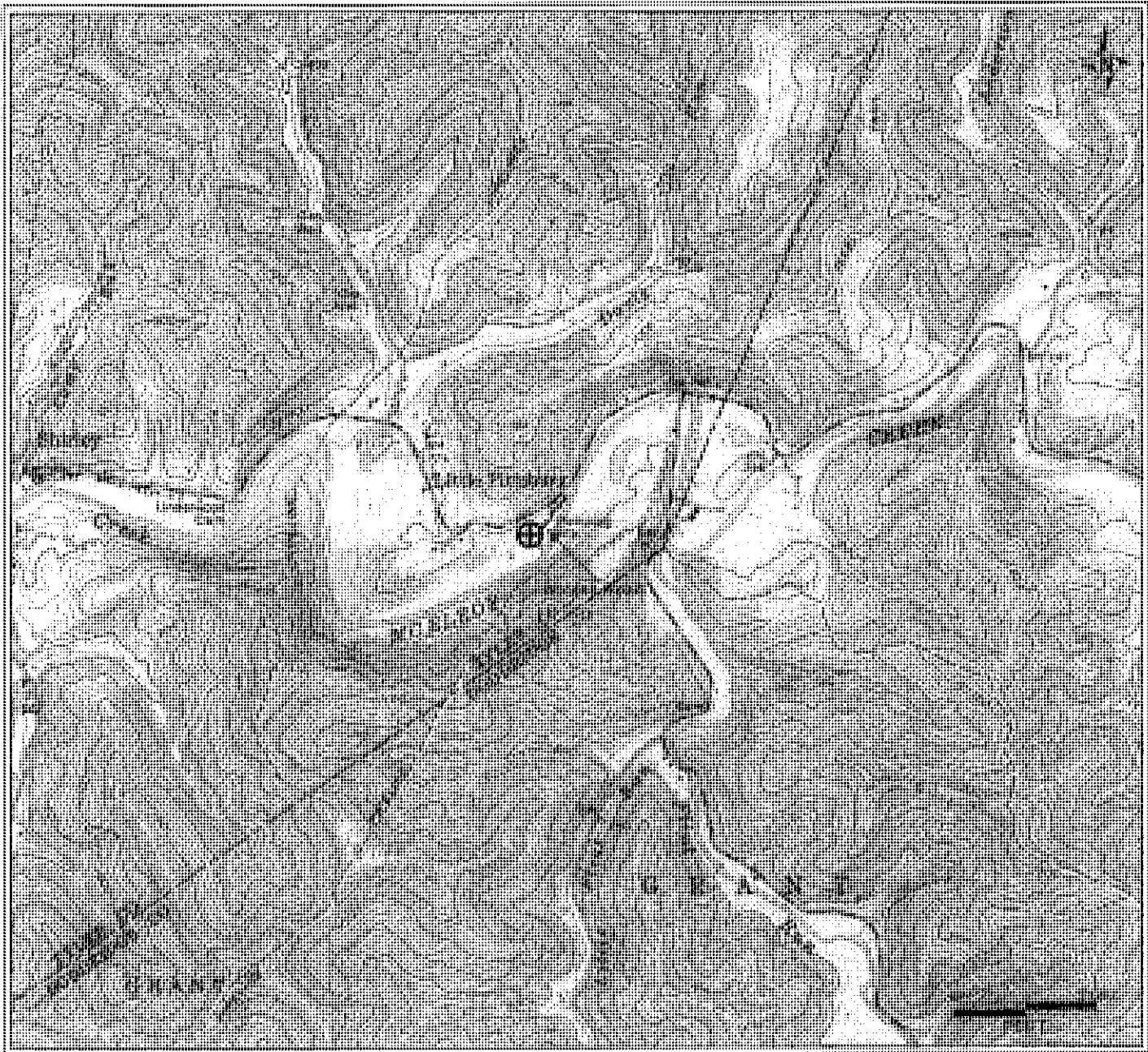

PETRA 6/5/2011 1:12:30 PM

1000  
 2000  
 3000  
 4000  
 5000  
 6000  
 7000  
 8000  
 9000  
 10000  
 11000  
 12000  
 13000  
 14000  
 15000  
 16000  
 17000  
 18000  
 19000  
 20000  
 21000  
 22000  
 23000  
 24000  
 25000  
 26000  
 27000  
 28000  
 29000  
 30000  
 31000  
 32000  
 33000  
 34000  
 35000  
 36000  
 37000  
 38000  
 39000  
 40000  
 41000  
 42000  
 43000  
 44000  
 45000  
 46000  
 47000  
 48000  
 49000  
 50000  
 51000  
 52000  
 53000  
 54000  
 55000  
 56000  
 57000  
 58000  
 59000  
 60000  
 61000  
 62000  
 63000  
 64000  
 65000  
 66000  
 67000  
 68000  
 69000  
 70000  
 71000  
 72000  
 73000  
 74000  
 75000  
 76000  
 77000  
 78000  
 79000  
 80000  
 81000  
 82000  
 83000  
 84000  
 85000  
 86000  
 87000  
 88000  
 89000  
 90000  
 91000  
 92000  
 93000  
 94000  
 95000  
 96000  
 97000  
 98000  
 99000  
 100000

<b>Antero Resources Corporation</b>
APPALACHIAN BASIN
Ed Arnold Unit 3H Tyler County
REMARKS QUADRANGLE: CENTER POINT WATERSHED: MCELROY DISTRICT: MCELROY
Date: 08/26/11