

80°43' 46.67" (80.729631)

5960'

LATITUDE

39°30' 00"

LEO SCHUMACHER 99.94 ACRE LEASE

UTM NAD. 83
N: 4370252
E: 523270

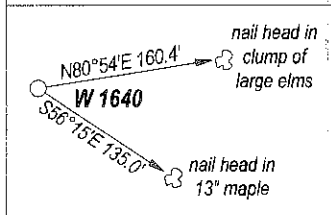
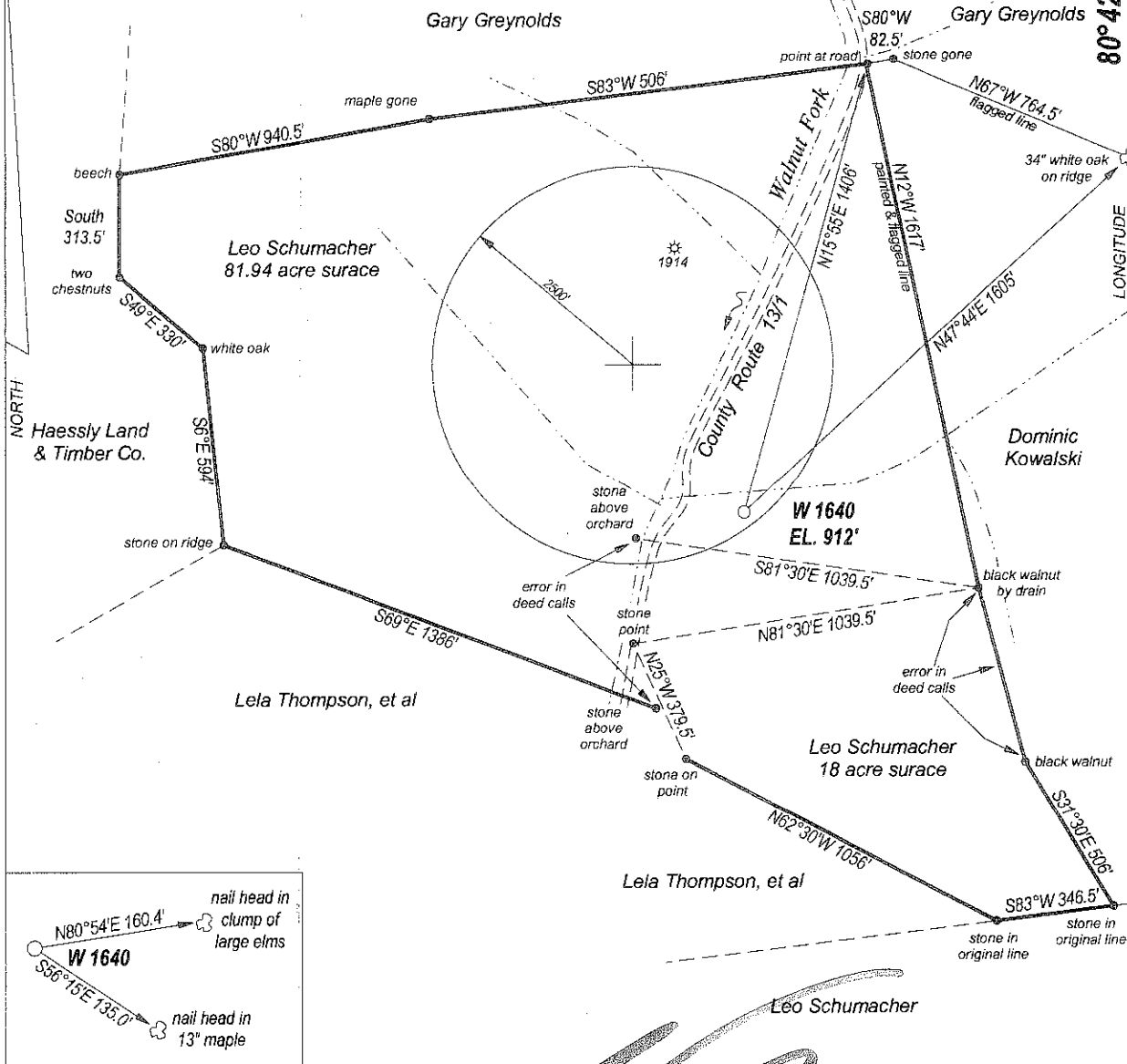

FILE NO. _____
 DRAWING NO. _____
 SCALE 1" = 500'
 MINIMUM DEGREE OF ACCURACY 1:200
 PROVEN SOURCE OF ELEVATION GPS OBSERVATION

I, THE UNDERSIGNED, HEREBY CERTIFY THAT THIS PLAT IS CORRECT TO THE BEST OF MY KNOWLEDGE AND BELIEF AND SHOWS ALL THE INFORMATION REQUIRED BY LAW AND THE REGULATIONS ISSUED AND PRESCRIBED BY THE DEPARTMENT OF ENERGY.

(SIGNED) _____
 PROFESSIONAL SURVEYOR: 551

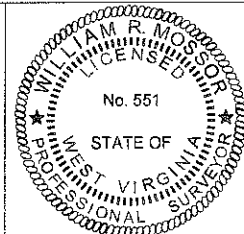

STATE OF WEST VIRGINIA DEPARTMENT OF ENERGY DIVISION OF OIL AND GAS

DATE JUNE 15TH, 2012
 OPERATORS WELL NO. W 1640

API 47 - 095 - 02059
 STATE COUNTY PERMIT

WELL TYPE: OIL GAS LIQUID INJECTION WASTE DISPOSAL
 (IF GAS) PRODUCTION STORAGE DEEP SHALLOW

LOATION: ELEVATION 912' WATER SHED WALNUT FORK
 DISTRICT MCELROY COUNTY TYLER QUADRANGLE CENTER POINT

SURFACE OWNER LEO M. SCHUMACHER & NANCY M. SCHUMACHER ACREAGE 81.94
 OIL & GAS ROYALTY LEO M. SCHUMACHER & NANCY M. SCHUMACHER LEASE AC 99.94

PROPOSED WORK: DRILL CONVERT DRILL DEEPER REDRILL
 FRACTURE OR STIMULATE PLUG OFF OLD FORMATION
 PERFORATE NEW FORMATION
 OTHER PHYSICAL CHANGE IN WELL _____
 PLUG AND ABANDON CLEAN OUT AND REPLUG

TARGET FORMATION BENSON/ ALEXANDER ESTIMATED DEPTH 5500' TO 5700'

WELL OPERATOR HAUGHT ENERGY CORP. DESIGNATED AGENT WARREN HAUGHT
 ADDRESS HC 68, BOX 14 ADDRESS HC 68, BOX 14
 SMITHVILLE, WV 26178 SMITHVILLE, WV 26178

FORM WW - 6

COUNTY NAME

PERMIT

09/14/2012

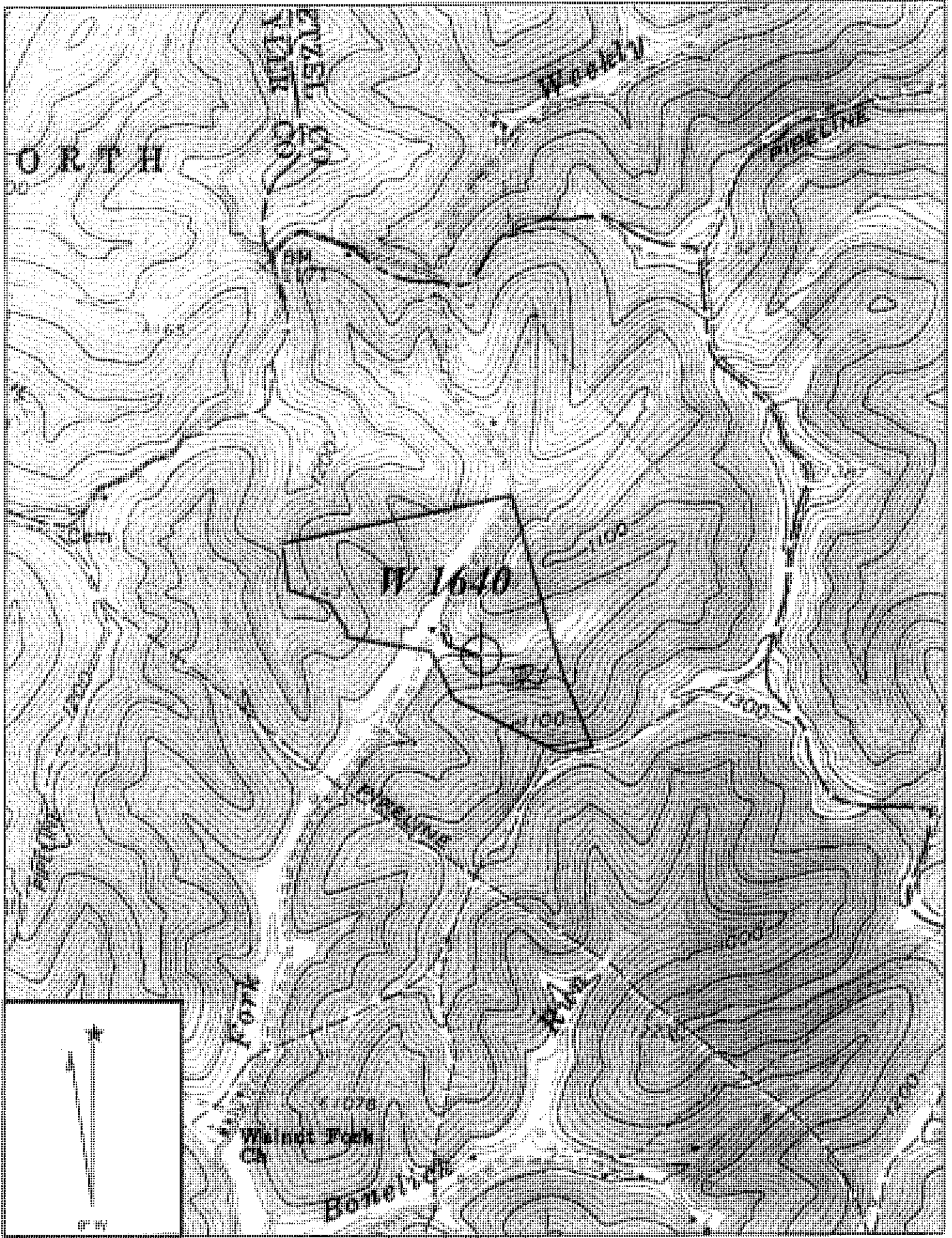

CENTER POINT QUADRANGLE

SCALE 1" = 1000'

HAUGHT ENERGY CORP. WV Department of Environmental Protection

WELL: W 1640
LEO & NANCY SCHUMACHER 99.94 ACRE LEASE

MCELROY DISTRICT TYLER COUNTY WEST VIRGINIA

Office of Oil & Gas

JUL 26 2012

09/14/2012