

80°43' 33.91" (80.726086)

4970'

LATITUDE

39°30' 00"

DOMINIC KOWALSKI +/- 68 ACRE LEASE

UTM NAD. 83
N: 4370532
E: 523574

80°42' 30"

5820'

LONGITUDE

39°29' 02.52" (39.484033)

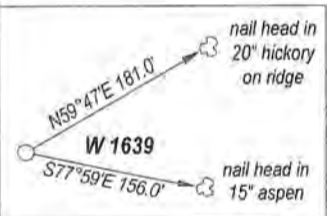
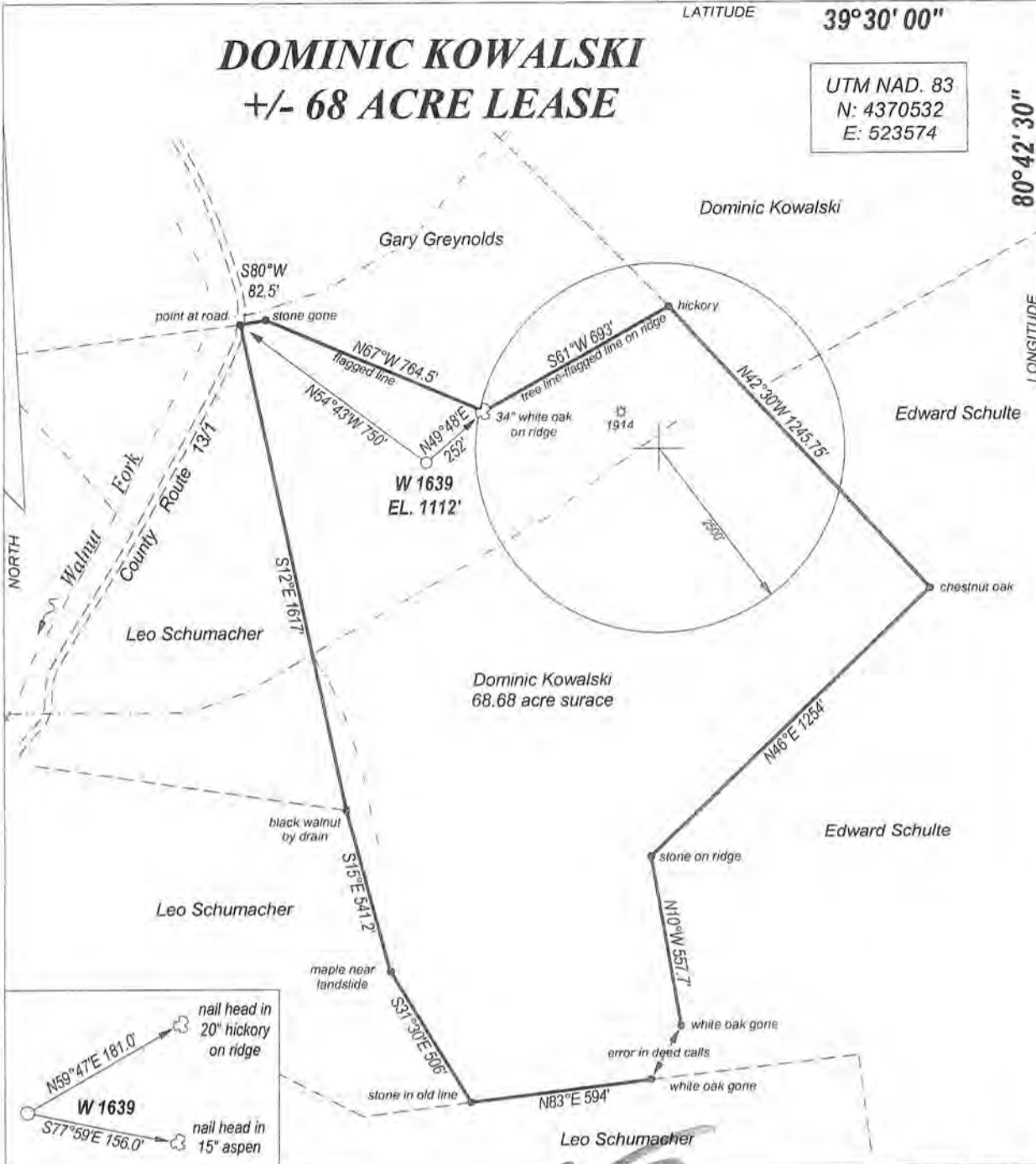

FILE NO. _____
 DRAWING NO. _____
 SCALE 1" = 500'
 MINIMUM DEGREE OF ACCURACY 1:200
 PROVEN SOURCE OF ELEVATION GPS
 OBSERVATION

I, THE UNDERSIGNED, HEREBY CERTIFY THAT THIS PLAT IS CORRECT TO THE BEST OF MY KNOWLEDGE AND BELIEF AND SHOWS ALL THE INFORMATION REQUIRED BY LAW AND THE REGULATIONS ISSUED AND PRESCRIBED BY THE DEPARTMENT OF ENERGY

(SIGNATURE)
 PROFESSIONAL SURVEYOR: 551

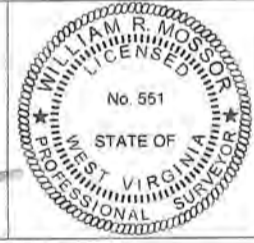

STATE OF WEST VIRGINIA
DEPARTMENT OF ENERGY
DIVISION OF OIL AND GAS

DATE JUNE 14TH, 2012
 OPERATORS WELL NO. W 1639

API 47 - 095 - 02060
 STATE COUNTY PERMIT

WELL TYPE: OIL GAS LIQUID INJECTION ___ WASTE DISPOSAL ___
 (IF GAS) PRODUCTION STORAGE ___ DEEP ___ SHALLOW

LOCATION: ELEVATION 1112' WATER SHED WALNUT FORK
 DISTRICT MCELROY COUNTY TYLER QUADRANGLE CENTER POINT

SURFACE OWNER DOMINIC J. KOWALSKI & D. MICHELE KOWALSKI ACREAGE 68.68
 OIL & GAS ROYALTY DOMINIC J. KOWALSKI & D. MICHELE KOWALSKI LEASE AC +/- 68

PROPOSED WORK: DRILL CONVERT ___ DRILL DEEPER ___ REDRILL ___
 FRACTURE OR STIMULATE ___ PLUG OFF OLD FORMATION ___
 PERFORATE NEW FORMATION ___
 OTHER PHYSICAL CHANGE IN WELL ___
 PLUG AND ABANDON ___ CLEAN OUT AND REPLUG ___

TARGET FORMATION BENSON/ALEXANDER ESTIMATED DEPTH 5500' TO 5700'

WELL OPERATOR HAUGHT ENERGY CORP. DESIGNATED AGENT WARREN HAUGHT
 ADDRESS HC 68, BOX 14 ADDRESS HC 68, BOX 14
SMITHVILLE, WV 26178 SMITHVILLE, WV 26178

COUNTY NAME
PREMIT

FORM WW - 6

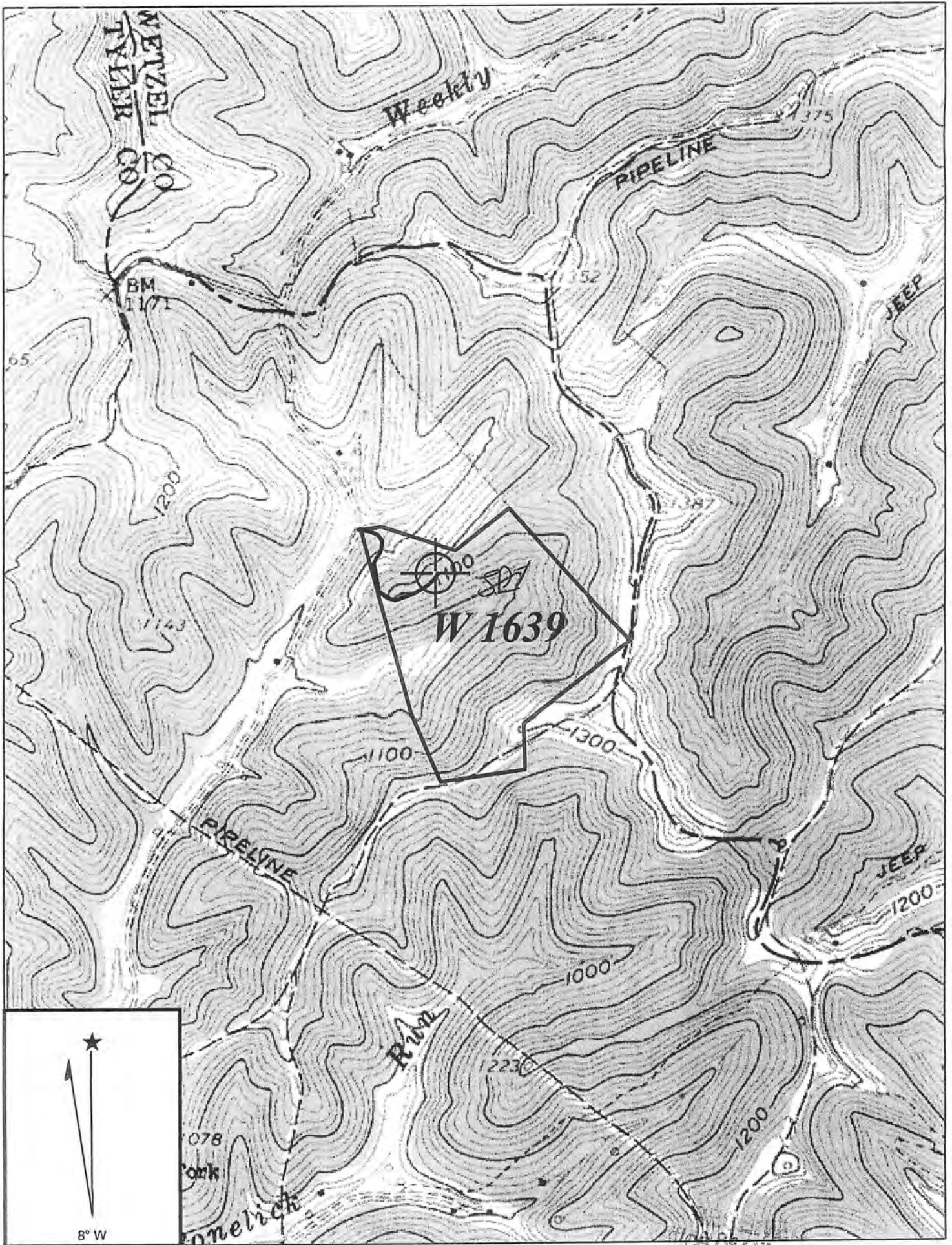

Copyright (C) 1997, Maptech, Inc.

CENTER POINT QUADRANGLE

JUL 26 2012

SCALE 1" = 1000'

WV Department of Environmental Protection

HAUGHT ENERGY CORP.

WELL: W 1639
DOMINIC & MICHELE KOWALSKI 68.68 ACRE LEASE

MCELROY DISTRICT TYLER COUNTY WEST VIRGINIA