

80°47' 08.33" (80.785647)  
10050'

LATITUDE **39°35' 00"**

UTM NAD 83  
N: 4377520  
E: 518434

LONGITUDE **80°45' 00"**

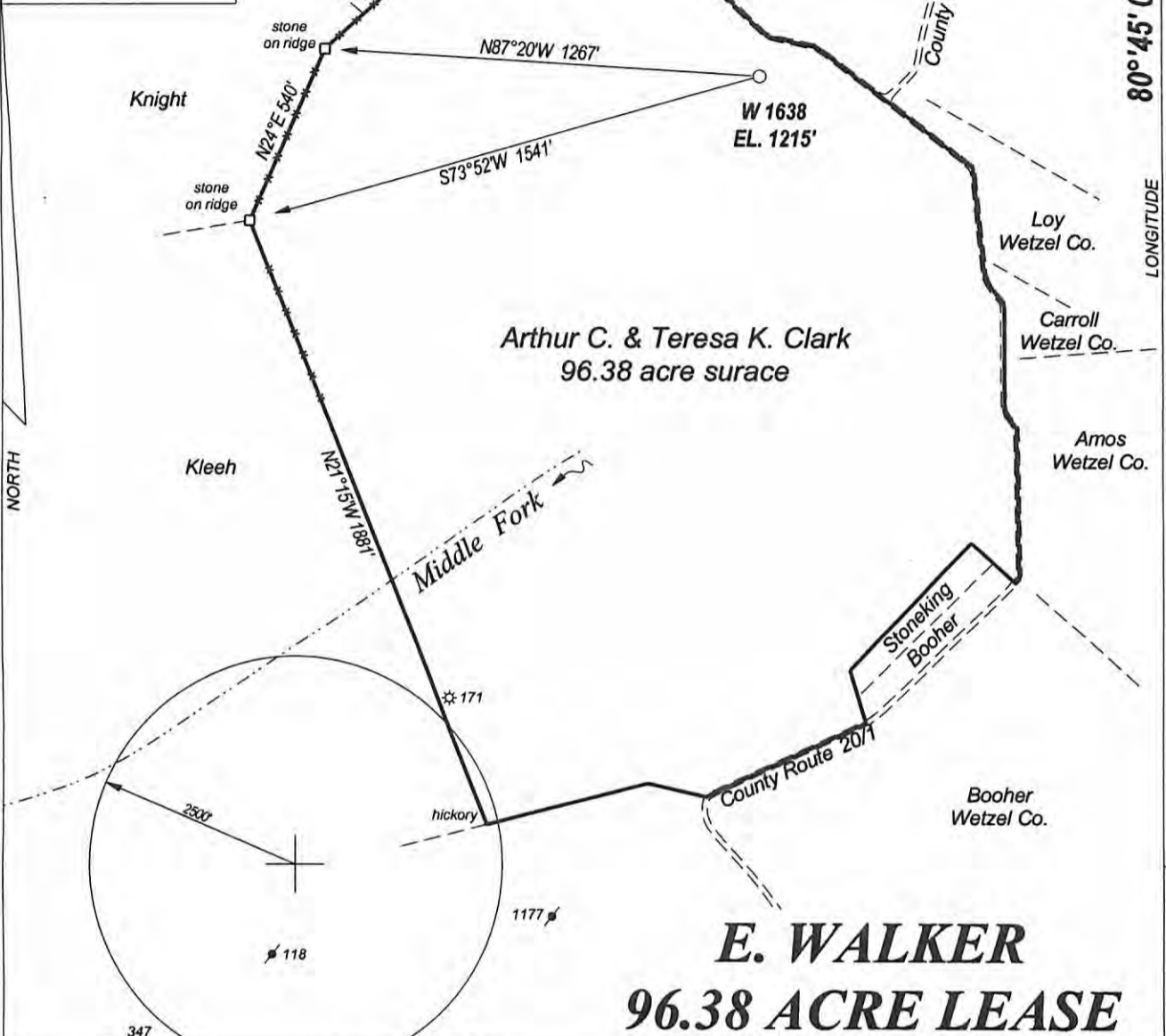

**E. WALKER**  
**96.38 ACRE LEASE**

FILE NO. \_\_\_\_\_  
DRAWING NO. \_\_\_\_\_  
SCALE 1" = 500'  
MINIMUM DEGREE OF ACCURACY 1 : 200  
PROVEN SOURCE OF ELEVATION GPS OBSERVATION

I, THE UNDERSIGNED, HEREBY CERTIFY THAT THIS PLAT IS CORRECT TO THE BEST OF MY KNOWLEDGE AND BELIEF AND SHOWS ALL THE INFORMATION REQUIRED BY LAW AND THE REGULATIONS ISSUED AND PRESCRIBED BY THE DEPARTMENT OF ENERGY.

*[Signature]*  
PROFESSIONAL SURVEYOR: 551



STATE OF WEST VIRGINIA  
DEPARTMENT OF ENERGY  
DIVISION OF OIL AND GAS

DATE FEBRUARY 3RD, 2012  
OPERATORS WELL NO. W 1638

API 47 - 095 - 02061

WELL TYPE: OIL  GAS  LIQUID INJECTION \_\_\_ WASTE DISPOSAL \_\_\_  
(IF GAS) PRODUCTION  STORAGE \_\_\_ DEEP \_\_\_ SHALLOW

LOATION: ELEVATION 1215' WATER SHED MIDDLE FORK  
DISTRICT ELLSWORTH COUNTY TYLER QUADRANGLE PORTERS FALLS - 6

SURFACE OWNER ARTHUR C. CLARK & TERESA K. CLARK ACREAGE 96.38  
OIL & GAS ROYALTY E. WALKER LEASE AC. 96.38

PROPOSED WORK: DRILL  CONVERT \_\_\_ DRILL DEEPER \_\_\_ REDRILL \_\_\_  
FRACTURE OR STIMULATE \_\_\_ PLUG OFF OLD FORMATION \_\_\_  
PERFORATE NEW FORMATION \_\_\_  
OTHER PHYSICAL CHANGE IN WELL \_\_\_  
PLUG AND ABANDON \_\_\_ CLEAN OUT AND REPLUG \_\_\_

TARGET FORMATION BENSON / ALEXANDER ESTIMATED DEPTH 5500' TO 5700'

WELL OPERATOR HAUGHT ENERGY CORP. DESIGNATED AGENT WARREN HAUGHT  
ADDRESS HC 68, BOX 14 ADDRESS HC 68, BOX 14  
SMITHVILLE, WV 26178 SMITHVILLE, WV 26178

FORM WW - 6

COUNTY NAME  
PREMIT

08/16/2013