

UTM NAD 83
 top hole
 N: 4362129
 E: 511049
 bottom hole
 N: 4363305
 E: 510501

**T. TALLMAN, ET AL
 +/- 667 ACRE LEASE**

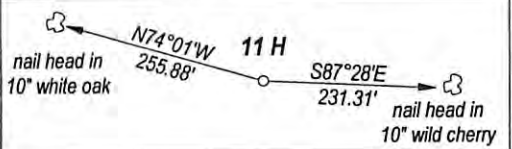

FILE NO. _____
 DRAWING NO. _____
 SCALE 1" = 2000'
 MINIMUM DEGREE OF ACCURACY 1 : 200
 PROVEN SOURCE OF ELEVATION GPS
 OBSERVATION

I, THE UNDERSIGNED, HEREBY CERTIFY THAT THIS PLAT IS CORRECT TO THE BEST OF MY KNOWLEDGE AND BELIEF AND SHOWS ALL THE INFORMATION REQUIRED BY LAW AND THE REGULATIONS ISSUED AND PRESCRIBED BY THE DEPARTMENT OF ENERGY.

(SIGNED) _____
 PROFESSIONAL SURVEYOR: 551



**STATE OF WEST VIRGINIA
 DEPARTMENT OF ENERGY
 DIVISION OF OIL AND GAS**

DATE JUNE 28TH, 2012
 OPERATORS WELL NO. T. TALLMAN 11 H

API 47 - 095 -2075H6A
 STATE COUNTY PERMIT

WELL TYPE: OIL XX GAS XX LIQUID INJECTION WASTE DISPOSAL
 (IF GAS) PRODUCTION XX STORAGE DEEP SHALLOW XX

LOCATION: ELEVATION 1092' WATER SHED PURGATORY RUN
 DISTRICT CENTERVILLE COUNTY TYLER QUADRANGLE SHIRLEY

SURFACE OWNER TIMOTHY TALLMAN ACREAGE 43
 OIL & GAS ROYALTY T. TALLMAN, ET AL LEASE AC. +/- 667

PROPOSED WORK: DRILL XX CONVERT DRILL DEEPER REDRILL
 FRACTURE OR STIMULATE PLUG OFF OLD FORMATION
 PERFORATE NEW FORMATION
 OTHER PHYSICAL CHANGE IN WELL
 PLUG AND ABANDON CLEAN OUT AND REPLUG

TARGET FORMATION MARCELLUS SHALE ESTIMATED DEPTH 7000'

WELL OPERATOR TRANS ENERGY, INC. DESIGNATED AGENT LOREN BAGLEY
 ADDRESS P. O. BOX 393 ADDRESS P. O. BOX 393
ST. MARYS, WV 26170 ST. MARYS, WV 26170

FORM WW - 6

COUNTY NAME

PERMIT

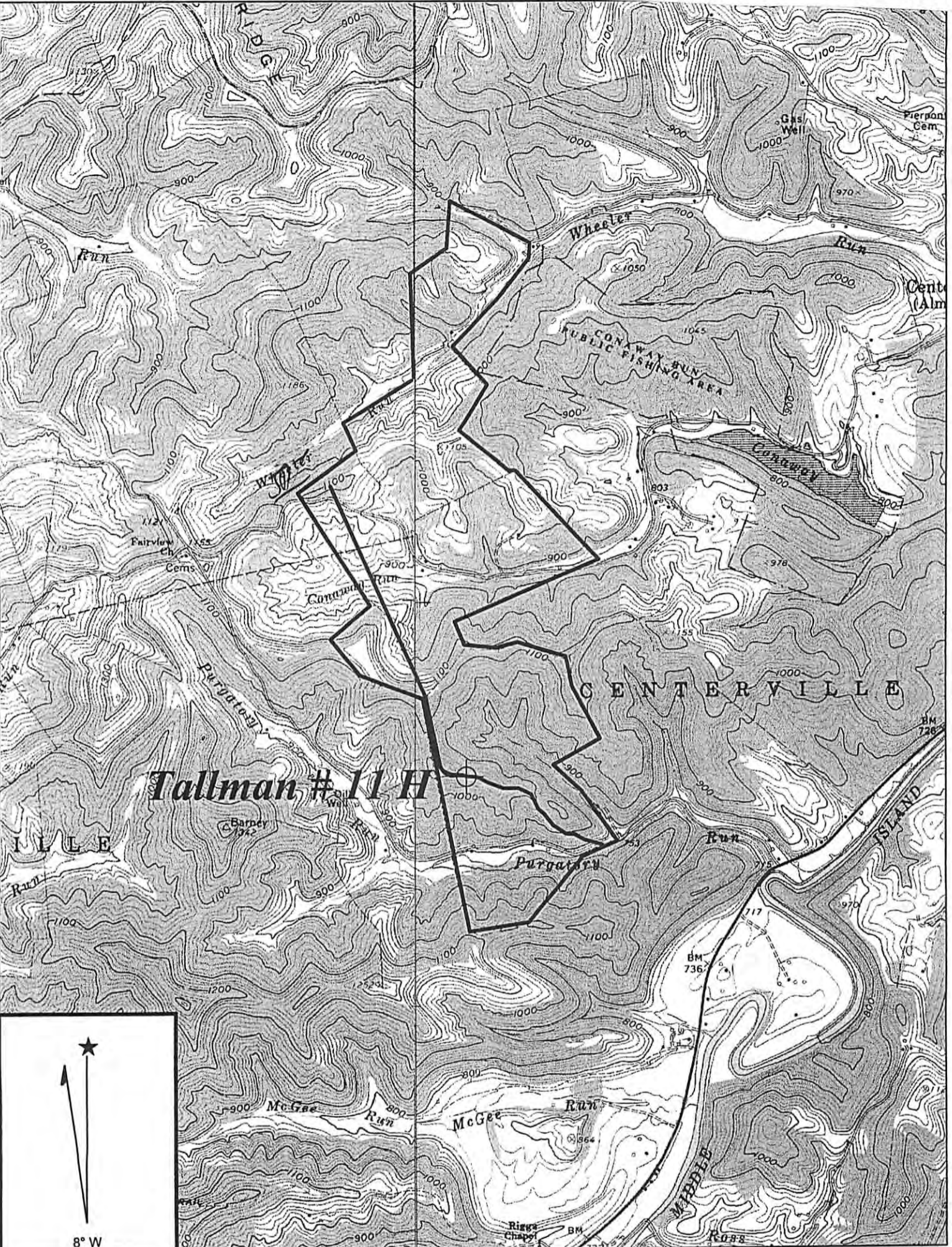

Copyright (C) 1997, Maptech, Inc.

95-02075

SHIRLEY QUADRANGLE

SCALE 1" = 2000'

TRANS ENERGY, INC.

WELL: TALLMAN 11H
T. TALLMAN, ET AL. +/- 667 ACRE LEASE

CENTERVILLE DISTRICT TYLER COUNTY WEST VIRGINIA

Office of Oil & Gas

SEP 24 2012

WV Department of Environmental Protection

03/29/2013