

3,640'

LATITUDE 39°27'30"

# W701 LEASE 127.84 ACRES± WELL NO. 7

LONGITUDE 80°42'30"  
7,170'

WELL NO. 7  
STATE PLANE COORDINATES  
NORTH ZONE (NAD27)

N. 344,225  
E. 1,655,103

LAT=(N) 39.438663  
LONG=(W) 80.721189

UTM (NAD83)  
N. 4,365,504  
E. 524,008

WELL NO. 7  
LANDING POINT  
STATE PLANE COORDINATES  
NORTH ZONE (NAD27)

N. 343,930  
E. 1,654,195

LAT=(N) 39.437903  
LONG=(W) 80.724216

UTM (NAD83)  
N. 4,365,409  
E. 523,733

COUNTY  
TYLER

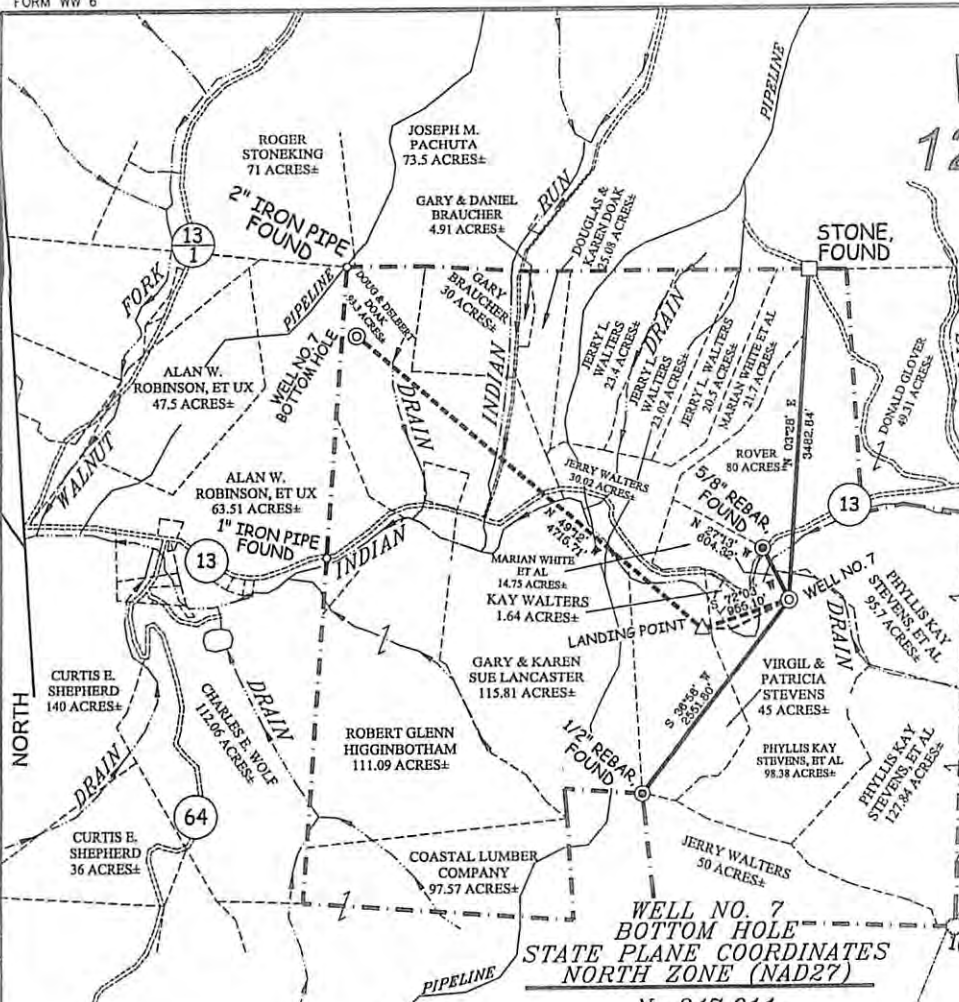

WELL NO. 7  
BOTTOM HOLE  
STATE PLANE COORDINATES  
NORTH ZONE (NAD27)

N. 347,011  
E. 1,650,625

LAT=(N) 39.446227  
LONG=(W) 80.737005

UTM (NAD83)  
N. 4,366,330  
E. 522,629

### NOTES ON SURVEY

1. TIES TO WELLS AND CORNERS ARE BASED ON GRID NORTH FOR THE WV STATE PLANE COORDINATE SYSTEM NORTH ZONE NAD '27.
2. TIES TO REFERENCES ARE BASED ON MAGNETIC NORTH 11/30/11.
3. LEASE BOUNDARY SHOWN HEREON TAKEN FROM VARIOUS TITLE OPINIONS PROVIDED TO SLS, INC. BY JAY BEE OIL & GAS, INC..
4. SURFACE OWNER AND ADJOINER INFORMATION TAKEN FROM THE ASSESSOR AND COUNTY CLERK RECORDS OF TYLER COUNTY IN JULY, 2011.
5. WELL LAT./LONG. (NAD'27) ESTABLISHED BY DGPS(SUBMETER MAPPING GRADE).

### REFERENCES

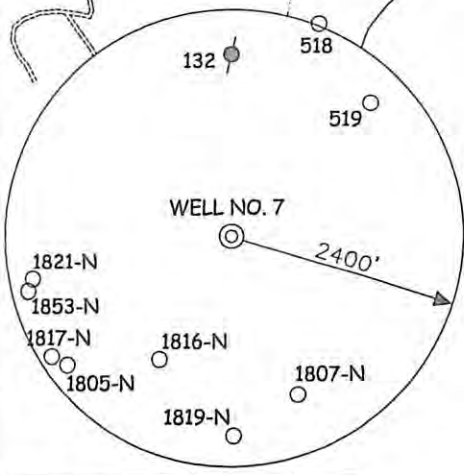
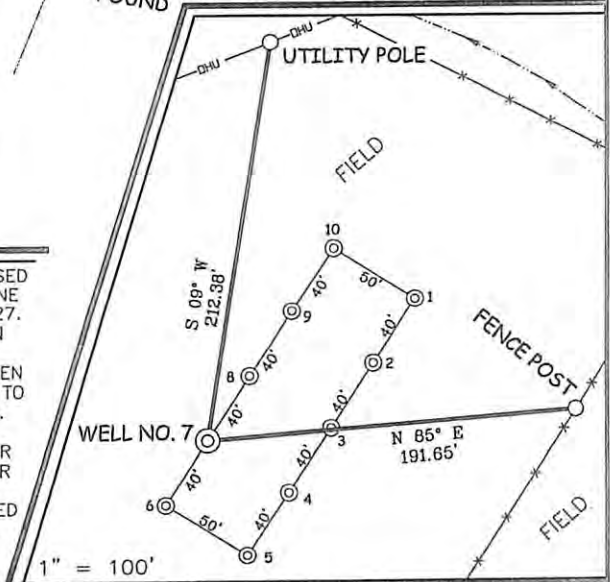

I THE UNDERSIGNED, HEREBY CERTIFY THAT THIS PLAT IS CORRECT TO THE BEST OF MY KNOWLEDGE AND BELIEF AND SHOWS ALL THE INFORMATION REQUIRED BY LAW AND THE REGULATIONS ISSUED AND PRESCRIBED BY THE DIVISION OF ENVIRONMENTAL PROTECTION.

P.S. 677

*Gregory A. Smith*

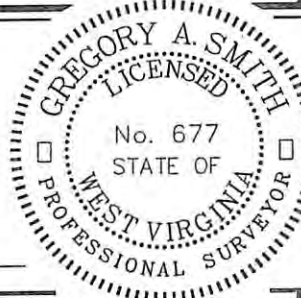

(+) DENOTES LOCATION OF WELL ON UNITED STATES TOPOGRAPHIC MAPS.

DATE DECEMBER 13, 20 11

OPERATORS WELL NO. W701-7

API WELL NO. 47 - 95 - 2082H6A  
STATE COUNTY PERMIT

MINIMUM DEGREE OF ACCURACY 1 / 200 FILE NO. 7765PW701-7R (394-11)  
SCALE 1" = 2,000'

PROVEN SOURCE OF ELEVATION DGPS (SUBMETER MAPPING GRADE)

STATE OF WEST VIRGINIA  
DIVISION OF ENVIRONMENTAL PROTECTION  
OFFICE OF OIL AND GAS



WELL TYPE: OIL  GAS  LIQUID INJECTION  WASTE DISPOSAL  IF "GAS" PRODUCTION  STORAGE  DEEP  SHALLOW

LOCATION: ELEVATION 805' WATERSHED INDIAN CREEK  
DISTRICT MCELROY COUNTY TYLER QUADRANGLE CENTER POINT 7.5'  
SURFACE OWNER PHYLLIS KAY STEVENS, ET AL ACREAGE 98.38±  
ROYALTY OWNER MARY WELCH - 127.84 AC.± & 45 AC.±, CHURCH OF CHRIST OF ALVY, WV - 120 AC., & ANNA B. CONGER, ET AL - 54.33 AC.

PROPOSED WORK: LEASE NO. \_\_\_\_\_  
DRILL  CONVERT  DRILL DEEPER  REDRILL  FRACTURE OR STIMULATE  PLUG OFF OLD   
FORMATION  PERFORATE NEW FORMATION  PLUG AND ABANDON  CLEAN OUT AND REPLUG  OTHER   
PHYSICAL CHANGE IN WELL (SPECIFY) \_\_\_\_\_ TARGET FORMATION MARCELLUS  
ESTIMATED DEPTH 8,000'

WELL OPERATOR JAY BEE OIL & GAS, INC. DESIGNATED AGENT RANDY BRODA  
ADDRESS 1720 ROUTE 22 EAST UNION, NJ 07083 ADDRESS ROUTE 1 BOX 5 CAIRO, WV 26337

01/18/2013



# W701 Lease Well No. 9 /Ketel Nine

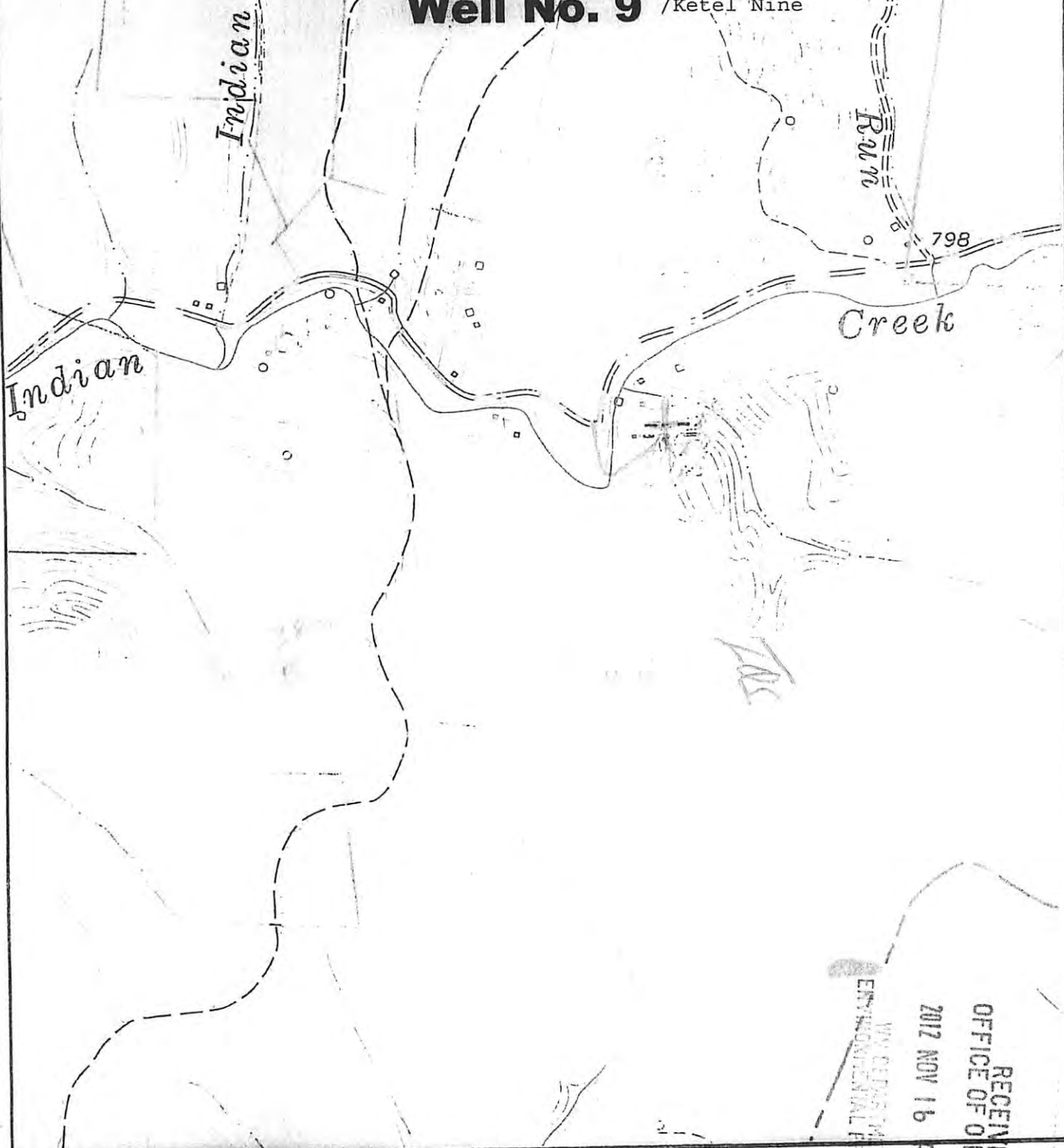

RECEIVED  
OFFICE OF OIL & GAS  
2012 NOV 16 2:33 PM  
WEST VIRGINIA DEPARTMENT OF ENVIRONMENTAL PROTECTION



SMITH LAND SURVEYING  
P.O. BOX 150 GLENVILLE, WV. 26351

TOPO SECTION OF CENTER POINT 7.5'  
FILE NO. 7765 DATE 12/13/11 SCALE 1"=1000'

95-02082