



JAY BEE OIL AND GAS INC.
RPT 8-3 STO-1
TYLER COUNTY, WV

SECTION DETAILS

| Sec | MD | Inc | Azi | TVD | +N/-S | +E/-W | DLeg | TFace | VSec | Target |
|-----|----------|-------|--------|---------|----------|---------|------|--------|---------|-------------------|
| 1 | 5852.00 | 1.07 | 130.84 | 5847.34 | -31.31 | -155.28 | 0.00 | 0.00 | -8.12 | |
| 2 | 5924.00 | 8.00 | 130.84 | 5919.07 | -35.03 | -150.97 | 9.62 | 0.00 | -3.45 | |
| 3 | 6214.01 | 23.32 | 210.63 | 6199.66 | -98.49 | -165.15 | 8.00 | 98.51 | 54.52 | |
| 4 | 6542.78 | 33.32 | 210.63 | 6501.58 | -210.49 | -231.46 | 0.00 | 0.00 | 146.60 | 3H ST01 LP P1+200 |
| 5 | 7562.06 | 90.00 | 165.66 | 6940.00 | -835.67 | -209.52 | 9.00 | -47.41 | 757.74 | 3H ST01 PBHL P1 |
| 6 | 15117.37 | 90.00 | 165.66 | 6940.00 | -8349.36 | 1711.23 | 0.00 | 0.00 | 8513.05 | 3H ST01 PBHL P1 |

WELL DETAILS

| Name | N/-S | +E/-W | Northing | Eastng | Latitude | Longitude | Slot |
|------|------|-------|-----------|------------|---------------|----------------|------|
| 3H | 0.00 | 0.00 | 360692.33 | 1636953.79 | 39°28'59.436N | 080°47'10.601W | N/A |

TARGET DETAILS

| Name | TVD | +N/-S | +E/-W | Northing | Eastng | Shape |
|-------------------|---------|----------|---------|-----------|------------|---------------------|
| 3H NO GO PT1 | 1260.00 | -3299.60 | 3665.80 | 357392.73 | 1637320.59 | Circle (Radius: 50) |
| 3H ST01 LP P1+200 | 6940.00 | -835.67 | -201.82 | 359856.66 | 1636744.27 | Point |
| 3H ST01 PBHL P1 | 6940.00 | -8349.36 | 1711.23 | 352342.97 | 1638665.02 | Point |

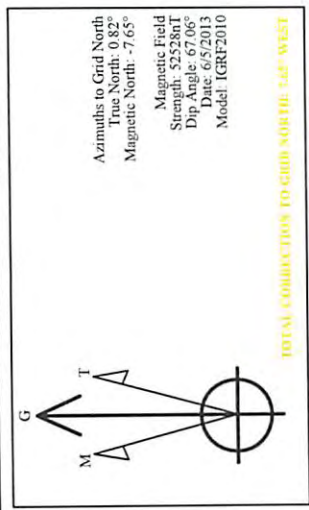

FIELD DETAILS
 Tyler county, WV
 Geodetic System: US State Plane Coordinate System 1927
 Ellipsoid: NAD27 (Clarke 1866)
 Zone: West Virginia, Northern Zone
 Magnetic Model: IGRF2010
 System Datum: Mean Sea Level
 Local North: Grid North

SITE DETAILS
 RPT 8
 Site Centre Northing: 360692.33
 Easting: 1636953.79
 Ground Level: 1244.00
 Positional Uncertainty: 0.00
 Convergence: -0.82

PRODUCTION TO BIT

| No | MD | Inc | Az | TVD | +N/-S | +E/-W | DLeg | TFace | VSec |
|-----|----------|-------|--------|---------|----------|---------|------|--------|---------|
| 204 | 14200.00 | 89.38 | 166.55 | 6975.35 | -7566.73 | 1558.00 | 1.68 | 166.65 | 7716.85 |

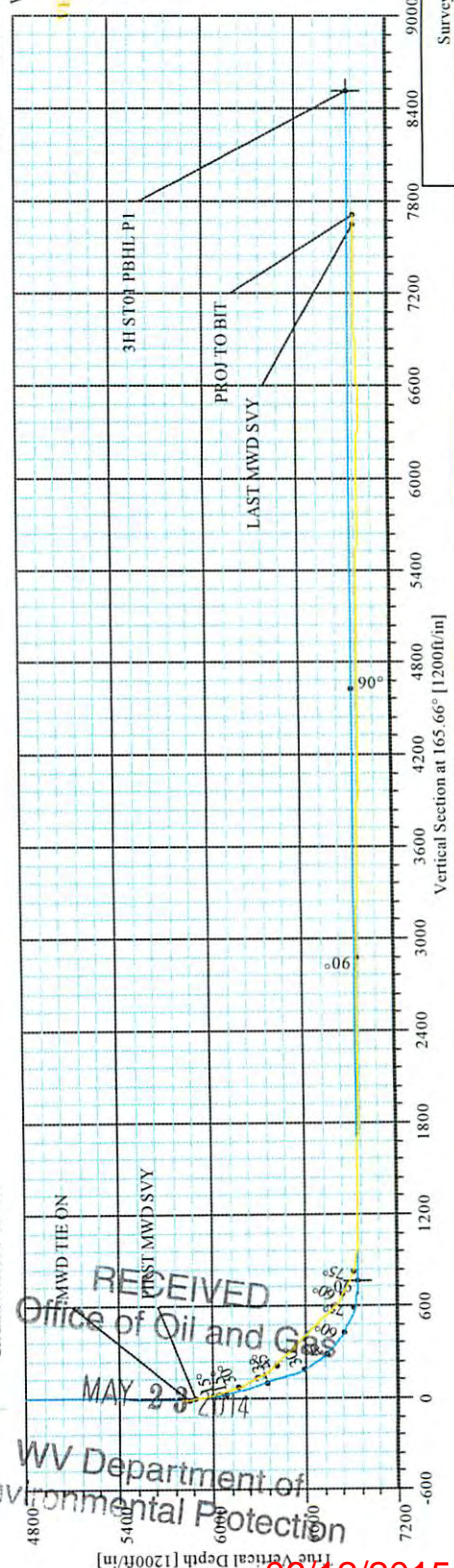
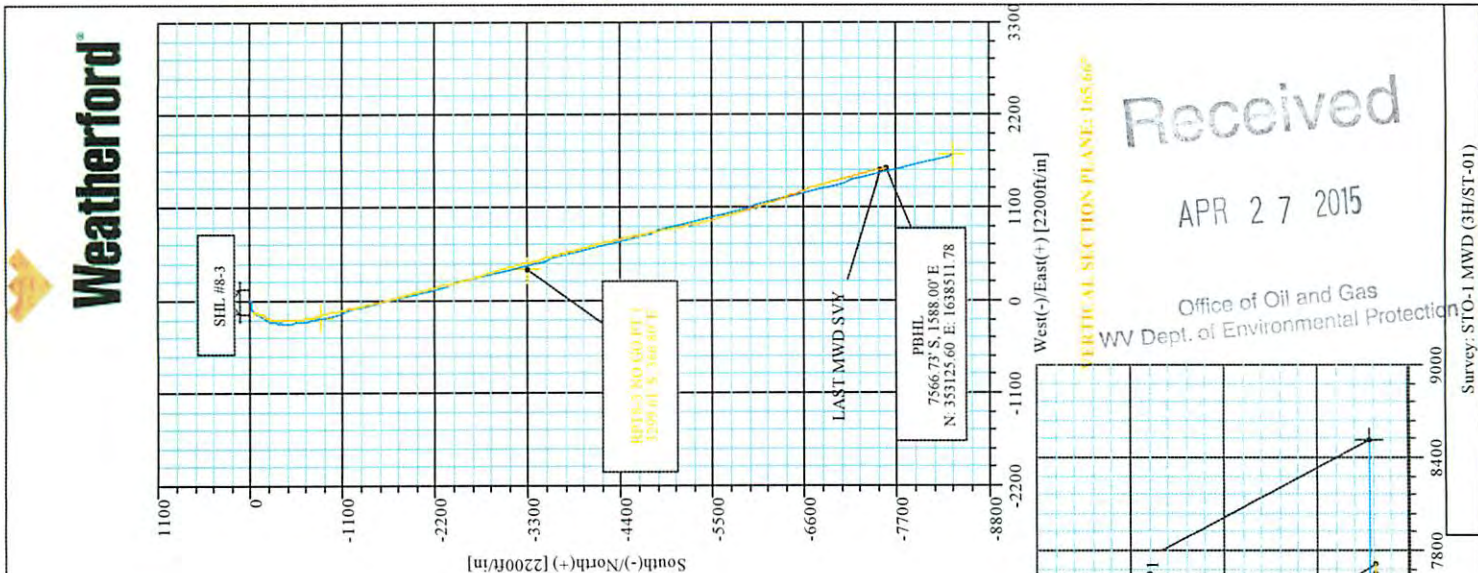

KB ELEVATION: 1260.00'
 GR ELEVATION: 1244.00'

RECEIVED
 Office of Oil and Gas
 MAY 28 2014
 WV Department of Environmental Protection

Received

APR 27 2015

Office of Oil and Gas
 WV Dept. of Environmental Protection

Survey: STO-1 MWD (3H/ST-01)

06/12/2015

Weatherford International Ltd.

DIRECTIONAL REPORT

| | | | |
|--|---|-----------------------|-------------------|
| Company: JAY BEE OIL & GAS INC. | Date: 6/18/2013 | Time: 07:57:38 | Page: 1 |
| Field: Tyler county, WV | Co-ordinate(NE) Reference: Well: 3H, Grid North | | |
| Site: RPT 8 | Vertical (TVD) Reference: SITE 1260.0 | | |
| Well: 3H | Section (VS) Reference: Well (0.00N,0.00E,165.66Azi) | | |
| Wellpath: ST-01 | Survey Calculation Method: Minimum Curvature | | Db: Sybase |

| | |
|-------------------|-----------------------|
| Plan: | Date Composed: |
| Principal: | Version: |
| | Tied-to: |

| | |
|--|---|
| Field: Tyler county, WV | Map Zone: West Virginia, Northern Zone |
| Map System: US State Plane Coordinate System 1927 | Coordinate System: Well Centre |
| Geo Datum: NAD27 (Clarke 1866) | Geomagnetic Model: IGRF2010 |
| Sys Datum: Mean Sea Level | |

| | | |
|--------------------------------------|-------------------------------|------------------------------------|
| Site: RPT 8 | | |
| Site Position: | Northing: 360692.33 ft | Latitude: 39 28 59.436 N |
| From: Map | Easting: 1636953.79 ft | Longitude: 80 47 10.601 W |
| Position Uncertainty: 0.00 ft | | North Reference: Grid |
| Ground Level: 1244.00 ft | | Grid Convergence: -0.82 deg |

| | | |
|--------------------------------------|-------------------------------|----------------------------------|
| Well: 3H | Slot Name: | |
| Well Position: +N/-S 0.00 ft | Northing: 360692.33 ft | Latitude: 39 28 59.436 N |
| +E/-W 0.00 ft | Easting: 1636953.79 ft | Longitude: 80 47 10.601 W |
| Position Uncertainty: 0.00 ft | | |

| | | | |
|---|---|-------|-----------|
| Wellpath: ST-01 | Drilled From: HORIZONTAL | | |
| Current Datum: SITE | Tie-on Depth: 5852.00 ft | | |
| Magnetic Data: 6/5/2013 | Above System Datum: Mean Sea Level | | |
| Field Strength: 52528 nT | Declination: -8.47 deg | | |
| Vertical Section: Depth From (TVD) | Mag Dip Angle: 67.06 deg | | |
| ft | +N/-S | +E/-W | Direction |
| | ft | ft | deg |
| 0.00 | 0.00 | 0.00 | 165.66 |

| Plan Section Information | | | | | | | | | | |
|--------------------------|------|------|-----|-------|-------|-----|-------|------|-----|--------|
| MD | Incl | Azim | TVD | +N/-S | +E/-W | DLS | Build | Turn | TFO | Target |
| | | | | | | | | | | |

| Survey | | | | | | | | | | |
|---------|-------|--------|---------|---------|---------|--------|-----------|-----------|------------|---------------|
| MD | Incl | Azim | TVD | N/S | E/W | VS | DLS | MapN | MapE | Annotation |
| ft | deg | deg | ft | ft | ft | ft | deg/100ft | ft | ft | |
| 1261.99 | 4.37 | 259.45 | 1260.00 | -12.00 | -51.42 | -1.11 | 0.00 | 360680.33 | 1636902.36 | 3H NO GO PT |
| 5807.00 | 0.47 | 238.15 | 5802.34 | -30.94 | -155.44 | -8.52 | 0.09 | 360661.39 | 1636798.35 | |
| 5852.00 | 1.07 | 130.84 | 5847.34 | -31.31 | -155.28 | -8.12 | 2.87 | 360661.02 | 1636798.51 | MWD TIE ON |
| 5896.00 | 6.83 | 131.59 | 5891.21 | -33.32 | -153.01 | -5.62 | 13.09 | 360659.01 | 1636800.78 | FIRST MWD SVY |
| 5941.00 | 12.15 | 134.35 | 5935.58 | -38.41 | -147.62 | 0.65 | 11.86 | 360653.92 | 1636806.17 | |
| 5985.00 | 13.77 | 150.28 | 5978.47 | -46.20 | -141.71 | 9.66 | 8.88 | 360646.13 | 1636812.08 | |
| 6030.00 | 16.15 | 174.49 | 6021.99 | -57.09 | -138.45 | 21.02 | 14.73 | 360635.24 | 1636815.34 | |
| 6072.00 | 18.43 | 194.18 | 6062.12 | -69.35 | -139.52 | 32.64 | 14.87 | 360622.98 | 1636814.27 | |
| 6116.00 | 22.27 | 200.21 | 6103.37 | -83.93 | -144.10 | 45.62 | 9.93 | 360608.46 | 1636813.59 | |
| 6160.00 | 27.50 | 199.77 | 6143.27 | -101.32 | -150.42 | 60.91 | 11.89 | 360591.01 | 1636803.36 | |
| 6204.00 | 31.84 | 206.12 | 6181.51 | -121.32 | -158.97 | 78.16 | 12.17 | 360571.01 | 1636794.81 | |
| 6249.00 | 34.67 | 209.64 | 6219.14 | -143.11 | -170.53 | 96.41 | 7.61 | 360549.22 | 1636783.25 | |
| 6294.00 | 36.62 | 211.26 | 6255.70 | -165.71 | -183.83 | 115.01 | 4.81 | 360526.69 | 1636769.95 | |
| 6338.00 | 39.69 | 213.21 | 6290.30 | -188.69 | -198.34 | 133.68 | 7.49 | 360503.64 | 1636755.45 | |
| 6383.00 | 39.98 | 209.47 | 6324.86 | -213.30 | -213.32 | 153.82 | 5.36 | 360479.03 | 1636740.46 | |
| 6428.00 | 41.72 | 199.92 | 6358.93 | -239.99 | -225.55 | 176.65 | 14.40 | 360452.34 | 1636728.24 | |
| 6472.00 | 44.37 | 190.72 | 6391.12 | -268.91 | -233.41 | 202.72 | 15.48 | 360423.42 | 1636720.38 | |
| 6517.00 | 45.56 | 183.62 | 6422.98 | -300.42 | -237.35 | 232.27 | 11.45 | 360391.91 | 1636716.43 | |
| 6562.00 | 45.12 | 183.20 | 6454.61 | -332.37 | -239.26 | 262.76 | 1.18 | 360359.96 | 1636714.53 | |
| 6606.00 | 42.78 | 180.59 | 6486.28 | -362.88 | -240.28 | 292.06 | 6.72 | 360329.45 | 1636713.51 | |

Received

APR 27 2015

RECEIVED
Office of Oil and Gas
Department of Environmental Protection

Weatherford International Ltd.

DIRECTIONAL REPORT

Company: JAY BEE OIL & GAS INC.
 Field: Tyler county, WV
 Site: RPT 8
 Well: 3H
 Wellpath: ST-01

Date: 6/18/2013 Time: 07:57:38 Page: 2
 Co-ordinate(NE) Reference: Well: 3H, Grid North
 Vertical (TVD) Reference: SITE 1260.0
 Section (VS) Reference: Well (0.00N,0.00E,165.66Azi)
 Survey Calculation Method: Minimum Curvature Db: Sybase

Survey

| MD ft | Incl deg | Azim deg | TVD ft | N/S ft | E/W ft | VS ft | DLS deg/100ft | MapN ft | MapE ft | Annotation |
|----------|-------------|-------------|-----------|-----------|-----------|----------|------------------|------------|------------|------------|
| 6651.00 | 43.90 | 178.81 | 6519.01 | -393.76 | -240.11 | 322.02 | 3.68 | 360298.57 | 1636713.67 | |
| 6695.00 | 48.12 | 177.87 | 6549.57 | -425.40 | -239.19 | 352.90 | 9.71 | 360266.93 | 1636714.60 | |
| 6740.00 | 48.91 | 176.94 | 6579.38 | -459.07 | -237.66 | 385.91 | 2.34 | 360233.26 | 1636716.13 | |
| 6784.00 | 48.74 | 176.01 | 6608.34 | -492.13 | -235.62 | 418.44 | 1.64 | 360200.20 | 1636718.16 | |
| 6828.00 | 45.25 | 173.40 | 6638.35 | -524.16 | -232.68 | 450.20 | 9.04 | 360168.17 | 1636721.11 | |
| 6873.00 | 40.44 | 170.40 | 6671.34 | -554.44 | -228.40 | 480.60 | 11.61 | 360137.89 | 1636725.38 | |
| 6917.00 | 38.99 | 169.77 | 6705.19 | -582.14 | -223.56 | 508.63 | 3.42 | 360110.19 | 1636730.22 | |
| 6962.00 | 42.16 | 170.69 | 6739.36 | -610.98 | -218.61 | 537.80 | 7.17 | 360081.35 | 1636735.18 | |
| 7006.00 | 48.37 | 171.31 | 6770.31 | -641.84 | -213.73 | 568.91 | 14.15 | 360050.49 | 1636740.06 | |
| 7050.00 | 55.28 | 170.99 | 6797.49 | -676.00 | -208.41 | 603.32 | 15.71 | 360016.33 | 1636745.38 | |
| 7095.00 | 59.96 | 170.10 | 6821.59 | -713.47 | -202.16 | 641.17 | 10.53 | 359978.86 | 1636751.63 | |
| 7139.00 | 60.00 | 169.65 | 6843.60 | -750.97 | -195.46 | 679.17 | 0.89 | 359941.36 | 1636758.33 | |
| 7184.00 | 62.13 | 167.26 | 6865.37 | -789.55 | -187.57 | 718.49 | 6.63 | 359902.78 | 1636766.22 | |
| 7228.00 | 66.11 | 166.43 | 6884.57 | -828.09 | -178.56 | 758.07 | 9.20 | 359864.24 | 1636775.23 | |
| 7273.00 | 72.17 | 165.44 | 6900.59 | -868.86 | -168.34 | 800.10 | 13.62 | 359823.47 | 1636785.45 | |
| 7317.00 | 76.39 | 165.54 | 6912.51 | -909.85 | -157.73 | 842.44 | 9.59 | 359782.48 | 1636796.06 | |
| 7361.00 | 79.81 | 166.77 | 6921.58 | -951.65 | -147.43 | 885.49 | 8.24 | 359740.68 | 1636806.36 | |
| 7405.00 | 83.55 | 167.51 | 6927.95 | -994.09 | -137.74 | 929.00 | 8.66 | 359698.24 | 1636816.04 | |
| 7450.00 | 86.85 | 168.02 | 6931.71 | -1037.91 | -128.24 | 973.80 | 7.42 | 359654.42 | 1636825.55 | |
| 7494.00 | 87.07 | 167.80 | 6934.05 | -1080.87 | -119.04 | 1017.71 | 0.71 | 359611.46 | 1636834.75 | |
| 7539.00 | 87.48 | 168.13 | 6936.19 | -1124.83 | -109.67 | 1062.62 | 1.17 | 359567.50 | 1636844.12 | |
| 7583.00 | 88.81 | 167.96 | 6937.61 | -1167.85 | -100.56 | 1106.56 | 3.05 | 359524.48 | 1636853.23 | |
| 7627.00 | 89.02 | 168.10 | 6938.44 | -1210.89 | -91.43 | 1150.51 | 0.57 | 359481.44 | 1636862.35 | |
| 7672.00 | 88.88 | 167.30 | 6939.27 | -1254.85 | -81.85 | 1195.48 | 1.80 | 359437.48 | 1636871.94 | |
| 7717.00 | 88.60 | 166.93 | 6940.26 | -1298.70 | -71.82 | 1240.45 | 1.03 | 359393.63 | 1636881.97 | |
| 7761.00 | 89.65 | 166.60 | 6940.93 | -1341.53 | -61.74 | 1284.44 | 2.50 | 359350.80 | 1636892.04 | |
| 7806.00 | 89.79 | 167.00 | 6941.15 | -1385.34 | -51.47 | 1329.43 | 0.94 | 359306.99 | 1636902.32 | |
| 7850.00 | 89.79 | 167.50 | 6941.31 | -1428.25 | -41.76 | 1373.41 | 1.14 | 359264.08 | 1636912.03 | |
| 7894.00 | 89.93 | 167.06 | 6941.42 | -1471.17 | -32.07 | 1417.39 | 1.05 | 359221.16 | 1636921.72 | |
| 7936.00 | 89.93 | 166.71 | 6941.47 | -1512.08 | -22.54 | 1459.38 | 0.83 | 359180.25 | 1636931.25 | |
| 7981.00 | 89.72 | 166.06 | 6941.61 | -1555.81 | -11.95 | 1504.38 | 1.52 | 359136.52 | 1636941.84 | |
| 8025.00 | 89.30 | 165.71 | 6941.98 | -1598.48 | -1.22 | 1548.38 | 1.24 | 359093.85 | 1636952.57 | |
| 8070.00 | 89.09 | 165.38 | 6942.61 | -1642.05 | 10.01 | 1593.37 | 0.87 | 359050.28 | 1636963.80 | |
| 8114.00 | 89.37 | 164.94 | 6943.21 | -1684.58 | 21.28 | 1637.37 | 1.19 | 359007.75 | 1636975.07 | |
| 8158.00 | 89.30 | 164.47 | 6943.72 | -1727.02 | 32.89 | 1681.36 | 1.08 | 358965.31 | 1636986.68 | |
| 8203.00 | 89.30 | 164.43 | 6944.27 | -1770.37 | 44.95 | 1726.34 | 0.09 | 358921.96 | 1636998.74 | |
| 8247.00 | 89.30 | 164.54 | 6944.80 | -1812.76 | 56.72 | 1770.33 | 0.25 | 358879.57 | 1637010.51 | |
| 8292.00 | 89.44 | 165.06 | 6945.30 | -1856.19 | 68.52 | 1815.32 | 1.20 | 358836.14 | 1637022.31 | |
| 8336.00 | 89.44 | 165.36 | 6945.73 | -1898.73 | 79.75 | 1859.32 | 0.68 | 358793.60 | 1637033.54 | |
| 8381.00 | 89.58 | 165.41 | 6946.11 | -1942.27 | 91.10 | 1904.32 | 0.33 | 358750.06 | 1637044.89 | |
| 8425.00 | 89.58 | 165.97 | 6946.44 | -1984.90 | 101.98 | 1948.32 | 1.27 | 358707.43 | 1637055.77 | |
| 8470.00 | 89.44 | 166.06 | 6946.82 | -2028.57 | 112.85 | 1993.31 | 0.37 | 358663.76 | 1637066.64 | |
| 8514.00 | 89.65 | 166.10 | 6947.17 | -2071.27 | 123.44 | 2037.31 | 0.49 | 358621.06 | 1637077.23 | |
| 8559.00 | 89.86 | 166.31 | 6947.36 | -2114.98 | 134.17 | 2082.31 | 0.66 | 358577.35 | 1637087.96 | |
| 8603.00 | 89.72 | 166.73 | 6947.52 | -2157.76 | 144.42 | 2126.30 | 1.01 | 358534.57 | 1637098.21 | |
| 8648.00 | 89.51 | 167.21 | 6947.83 | -2201.60 | 154.57 | 2171.29 | 1.16 | 358490.73 | 1637108.36 | |
| 8692.00 | 89.51 | 167.61 | 6948.20 | -2244.54 | 164.16 | 2215.27 | 0.91 | 358447.79 | 1637117.95 | |
| 8736.00 | 89.30 | 168.38 | 6948.66 | -2287.58 | 173.31 | 2259.23 | 1.81 | 358404.75 | 1637127.10 | |
| 8781.00 | 89.37 | 168.76 | 6949.18 | -2331.68 | 182.23 | 2304.17 | 0.86 | 358360.65 | 1637136.02 | |
| 8825.00 | 89.65 | 168.29 | 6949.56 | -2374.80 | 190.98 | 2348.11 | 1.24 | 358317.53 | 1637144.77 | |
| 8870.00 | 88.81 | 165.26 | 6950.16 | -2418.60 | 201.27 | 2393.09 | 6.99 | 358273.73 | 1637155.06 | |
| 8914.00 | 88.88 | 165.94 | 6951.05 | -2461.21 | 212.21 | 2437.08 | 1.55 | 358231.12 | 1637166.00 | |

Received

APR 27 2015

Office of Oil and Gas
 West Virginia Department of Environmental Protection

Weatherford International Ltd.

DIRECTIONAL REPORT

Company: JAY BEE OIL & GAS INC.
 Field: Tyler county, WV
 Site: RPT 8
 Well: 3H
 Wellpath: ST-01

Date: 6/18/2013 Time: 07:57:38 Page: 3
 Co-ordinate(NE) Reference: Well: 3H, Grid North
 Vertical (TVD) Reference: SITE 1260.0
 Section (VS) Reference: Well (0.00N,0.00E,165.66Azi)
 Survey Calculation Method: Minimum Curvature Db: Sybase

Survey

| MD ft | Incl deg | Azim deg | TVD ft | N/S ft | E/W ft | VS ft | DLS deg/100ft | MapN ft | MapE ft | Annotation |
|----------|-------------|-------------|-----------|-----------|-----------|----------|------------------|------------|------------|------------|
| 8959.00 | 89.37 | 166.49 | 6951.74 | -2504.91 | 222.94 | 2482.08 | 1.64 | 358187.42 | 1637176.72 | |
| 9004.00 | 89.37 | 164.83 | 6952.23 | -2548.50 | 234.08 | 2527.07 | 3.69 | 358143.83 | 1637187.87 | |
| 9048.00 | 89.51 | 164.55 | 6952.66 | -2590.94 | 245.70 | 2571.06 | 0.71 | 358101.39 | 1637199.48 | |
| 9092.00 | 89.65 | 162.72 | 6952.98 | -2633.15 | 258.09 | 2615.03 | 4.17 | 358059.18 | 1637211.88 | |
| 9137.00 | 89.72 | 162.45 | 6953.23 | -2676.09 | 271.56 | 2659.97 | 0.62 | 358016.24 | 1637225.35 | |
| 9181.00 | 89.65 | 162.41 | 6953.47 | -2718.03 | 284.84 | 2703.90 | 0.18 | 357974.30 | 1637238.63 | |
| 9226.00 | 89.72 | 162.59 | 6953.72 | -2760.95 | 298.38 | 2748.83 | 0.43 | 357931.38 | 1637252.16 | |
| 9271.00 | 89.93 | 162.19 | 6953.86 | -2803.84 | 311.99 | 2793.75 | 1.00 | 357888.49 | 1637265.78 | |
| 9315.00 | 89.65 | 163.93 | 6954.02 | -2845.93 | 324.81 | 2837.71 | 4.01 | 357846.40 | 1637278.60 | |
| 9359.00 | 90.07 | 164.60 | 6954.13 | -2888.28 | 336.74 | 2881.69 | 1.80 | 357804.05 | 1637290.53 | |
| 9404.00 | 90.14 | 164.69 | 6954.05 | -2931.67 | 348.66 | 2926.69 | 0.25 | 357760.66 | 1637302.44 | |
| 9448.00 | 90.07 | 165.14 | 6953.96 | -2974.16 | 360.11 | 2970.68 | 1.04 | 357718.17 | 1637313.90 | |
| 9493.00 | 89.23 | 165.36 | 6954.24 | -3017.67 | 371.57 | 3015.68 | 1.93 | 357674.66 | 1637325.35 | |
| 9535.00 | 89.37 | 165.13 | 6954.75 | -3058.29 | 382.26 | 3057.68 | 0.64 | 357634.04 | 1637336.05 | |
| 9580.00 | 89.58 | 165.59 | 6955.16 | -3101.82 | 393.63 | 3102.67 | 1.12 | 357590.51 | 1637347.42 | |
| 9624.00 | 89.44 | 166.15 | 6955.54 | -3144.49 | 404.38 | 3146.67 | 1.31 | 357547.84 | 1637358.16 | |
| 9669.00 | 89.16 | 165.96 | 6956.09 | -3188.16 | 415.22 | 3191.67 | 0.75 | 357504.17 | 1637369.01 | |
| 9713.00 | 89.16 | 165.91 | 6956.74 | -3230.84 | 425.91 | 3235.66 | 0.11 | 357461.49 | 1637379.70 | |
| 9757.00 | 89.30 | 165.79 | 6957.33 | -3273.50 | 436.67 | 3279.66 | 0.42 | 357418.83 | 1637390.45 | |
| 9799.00 | 89.51 | 166.18 | 6957.76 | -3314.25 | 446.84 | 3321.65 | 1.05 | 357378.08 | 1637400.62 | |
| 9844.00 | 89.72 | 165.77 | 6958.07 | -3357.90 | 457.74 | 3366.65 | 1.02 | 357334.43 | 1637411.53 | |
| 9889.00 | 89.65 | 165.43 | 6958.31 | -3401.49 | 468.93 | 3411.65 | 0.77 | 357290.84 | 1637422.72 | |
| 9933.00 | 89.65 | 165.53 | 6958.58 | -3444.08 | 479.96 | 3455.65 | 0.23 | 357248.25 | 1637433.75 | |
| 9964.00 | 89.65 | 164.85 | 6958.77 | -3474.05 | 487.89 | 3486.65 | 2.19 | 357218.28 | 1637441.68 | |
| 9994.00 | 89.86 | 165.10 | 6958.90 | -3503.03 | 495.67 | 3516.65 | 1.09 | 357189.30 | 1637449.45 | |
| 10024.00 | 90.00 | 165.17 | 6958.94 | -3532.02 | 503.36 | 3546.64 | 0.52 | 357160.31 | 1637457.15 | |
| 10055.00 | 90.00 | 165.33 | 6958.94 | -3562.00 | 511.25 | 3577.64 | 0.52 | 357130.33 | 1637465.04 | |
| 10085.00 | 90.07 | 165.45 | 6958.92 | -3591.03 | 518.82 | 3607.64 | 0.46 | 357101.30 | 1637472.61 | |
| 10116.00 | 89.44 | 165.50 | 6959.05 | -3621.04 | 526.60 | 3638.64 | 2.04 | 357071.29 | 1637480.38 | |
| 10147.00 | 89.02 | 165.04 | 6959.47 | -3651.02 | 534.48 | 3669.64 | 2.01 | 357041.31 | 1637488.26 | |
| 10177.00 | 88.39 | 165.02 | 6960.15 | -3679.99 | 542.23 | 3699.63 | 2.10 | 357012.34 | 1637496.01 | |
| 10208.00 | 87.06 | 165.36 | 6961.38 | -3709.94 | 550.14 | 3730.60 | 4.43 | 356982.39 | 1637503.99 | |
| 10238.00 | 86.99 | 165.56 | 6962.93 | -3738.94 | 557.66 | 3760.56 | 0.71 | 356953.39 | 1637511.45 | |
| 10269.00 | 87.13 | 166.01 | 6964.52 | -3768.95 | 565.27 | 3791.52 | 1.52 | 356923.38 | 1637519.05 | |
| 10299.00 | 87.55 | 165.83 | 6965.91 | -3798.02 | 572.56 | 3821.49 | 1.52 | 356894.31 | 1637526.34 | |
| 10330.00 | 87.90 | 165.26 | 6967.15 | -3828.01 | 580.29 | 3852.46 | 2.16 | 356864.32 | 1637534.08 | |
| 10361.00 | 88.04 | 165.29 | 6968.24 | -3857.97 | 588.16 | 3883.44 | 0.46 | 356834.36 | 1637541.95 | |
| 10391.00 | 88.04 | 165.33 | 6969.27 | -3886.98 | 595.77 | 3913.43 | 0.13 | 356805.35 | 1637549.55 | |
| 10421.00 | 88.25 | 165.70 | 6970.24 | -3916.01 | 603.27 | 3943.41 | 1.42 | 356776.32 | 1637557.05 | |
| 10452.00 | 88.39 | 165.85 | 6971.15 | -3946.04 | 610.88 | 3974.40 | 0.66 | 356746.29 | 1637564.67 | |
| 10482.00 | 88.39 | 165.58 | 6971.99 | -3975.10 | 618.28 | 4004.39 | 0.90 | 356717.23 | 1637572.07 | |
| 10513.00 | 88.46 | 165.37 | 6972.84 | -4005.10 | 626.05 | 4035.37 | 0.71 | 356687.23 | 1637579.84 | |
| 10544.00 | 88.74 | 165.65 | 6973.60 | -4035.11 | 633.81 | 4066.36 | 1.28 | 356657.22 | 1637587.59 | |
| 10574.00 | 88.88 | 165.66 | 6974.22 | -4064.17 | 641.24 | 4096.36 | 0.47 | 356628.16 | 1637595.02 | |
| 10605.00 | 88.88 | 165.54 | 6974.83 | -4094.19 | 648.95 | 4127.35 | 0.39 | 356598.14 | 1637602.73 | |
| 10635.00 | 89.23 | 165.86 | 6975.33 | -4123.25 | 656.35 | 4157.35 | 1.58 | 356569.08 | 1637610.14 | |
| 10665.00 | 89.58 | 166.48 | 6975.64 | -4152.38 | 663.53 | 4187.34 | 2.37 | 356539.95 | 1637617.31 | |
| 10695.00 | 89.93 | 167.24 | 6975.77 | -4181.59 | 670.35 | 4217.34 | 2.79 | 356510.74 | 1637624.13 | |
| 10726.00 | 90.42 | 167.69 | 6975.67 | -4211.86 | 677.07 | 4248.32 | 2.15 | 356480.47 | 1637630.86 | |
| 10757.00 | 90.84 | 168.02 | 6975.33 | -4242.16 | 683.60 | 4279.30 | 1.72 | 356450.17 | 1637637.38 | |
| 10787.00 | 89.37 | 167.20 | 6975.27 | -4271.46 | 690.03 | 4309.28 | 5.61 | 356420.87 | 1637643.82 | |
| 10818.00 | 89.16 | 167.04 | 6975.67 | -4301.68 | 696.94 | 4340.27 | 0.85 | 356390.65 | 1637650.73 | |
| 10848.00 | 89.23 | 167.74 | 6976.09 | -4330.95 | 703.49 | 4370.25 | 2.34 | 356361.38 | 1637657.28 | |

Received

APR 27 2015

Office of Oil and Gas
Dept. of Environmental Protection

Weatherford International Ltd.

DIRECTIONAL REPORT

Company: JAY BEE OIL & GAS INC.
 Field: Tyler county, WV
 Site: RPT 8
 Well: 3H
 Wellpath: ST-01

Date: 6/18/2013 Time: 07:57:38 Page: 4
 Co-ordinate(NE) Reference: Well: 3H, Grid North
 Vertical (TVD) Reference: SITE 1260.0
 Section (VS) Reference: Well (0.00N,0.00E,165.66Azi)
 Survey Calculation Method: Minimum Curvature Db: Sybase

Survey

| MD ft | Incl deg | Azim deg | TVD ft | N/S ft | E/W ft | VS ft | DLS deg/100ft | MapN ft | MapE ft | Annotation |
|----------|-------------|-------------|-----------|-----------|-----------|----------|------------------|------------|------------|------------|
| 10879.00 | 89.30 | 167.72 | 6976.49 | -4361.24 | 710.08 | 4401.23 | 0.23 | 356331.09 | 1637663.86 | |
| 10909.00 | 89.37 | 167.62 | 6976.84 | -4390.55 | 716.48 | 4431.21 | 0.41 | 356301.78 | 1637670.27 | |
| 10939.00 | 89.51 | 167.42 | 6977.13 | -4419.84 | 722.97 | 4461.19 | 0.81 | 356272.49 | 1637676.75 | |
| 10969.00 | 89.65 | 167.95 | 6977.35 | -4449.14 | 729.36 | 4491.17 | 1.83 | 356243.19 | 1637683.15 | |
| 11000.00 | 89.86 | 168.05 | 6977.49 | -4479.47 | 735.81 | 4522.14 | 0.75 | 356212.86 | 1637689.60 | |
| 11030.00 | 89.72 | 168.18 | 6977.60 | -4508.82 | 741.99 | 4552.11 | 0.64 | 356183.51 | 1637695.78 | |
| 11061.00 | 90.00 | 168.64 | 6977.67 | -4539.19 | 748.22 | 4583.08 | 1.74 | 356153.14 | 1637702.00 | |
| 11092.00 | 90.14 | 168.65 | 6977.63 | -4569.58 | 754.32 | 4614.04 | 0.45 | 356122.75 | 1637708.11 | |
| 11122.00 | 90.35 | 168.16 | 6977.51 | -4598.97 | 760.35 | 4644.00 | 1.78 | 356093.36 | 1637714.14 | |
| 11153.00 | 90.49 | 167.95 | 6977.28 | -4629.30 | 766.77 | 4674.97 | 0.81 | 356063.03 | 1637720.55 | |
| 11183.00 | 90.77 | 168.31 | 6976.95 | -4658.66 | 772.94 | 4704.94 | 1.52 | 356033.67 | 1637726.72 | |
| 11214.00 | 91.05 | 168.67 | 6976.46 | -4689.03 | 779.12 | 4735.90 | 1.47 | 356003.30 | 1637732.91 | |
| 11244.00 | 91.19 | 168.84 | 6975.87 | -4718.45 | 784.97 | 4765.85 | 0.73 | 355973.88 | 1637738.76 | |
| 11289.00 | 89.93 | 169.19 | 6975.43 | -4762.62 | 793.54 | 4810.77 | 2.91 | 355929.71 | 1637747.33 | |
| 11333.00 | 90.00 | 169.26 | 6975.46 | -4805.84 | 801.77 | 4854.69 | 0.22 | 355886.49 | 1637755.56 | |
| 11378.00 | 90.00 | 169.80 | 6975.46 | -4850.09 | 809.95 | 4899.58 | 1.20 | 355842.24 | 1637763.73 | |
| 11422.00 | 90.28 | 170.26 | 6975.35 | -4893.43 | 817.56 | 4943.46 | 1.22 | 355798.90 | 1637771.35 | |
| 11467.00 | 90.56 | 169.13 | 6975.02 | -4937.70 | 825.61 | 4988.34 | 2.59 | 355754.63 | 1637779.40 | |
| 11511.00 | 90.84 | 169.52 | 6974.48 | -4980.94 | 833.76 | 5032.25 | 1.09 | 355711.39 | 1637787.55 | |
| 11556.00 | 90.21 | 168.88 | 6974.07 | -5025.14 | 842.20 | 5077.16 | 2.00 | 355667.19 | 1637795.98 | |
| 11600.00 | 88.88 | 169.58 | 6974.42 | -5068.36 | 850.42 | 5121.07 | 3.42 | 355623.97 | 1637804.20 | |
| 11645.00 | 88.74 | 170.17 | 6975.35 | -5112.65 | 858.33 | 5165.94 | 1.35 | 355579.68 | 1637812.11 | |
| 11689.00 | 88.81 | 170.18 | 6976.29 | -5155.99 | 865.83 | 5209.80 | 0.16 | 355536.34 | 1637819.62 | |
| 11734.00 | 89.16 | 168.95 | 6977.09 | -5200.24 | 873.98 | 5254.68 | 2.84 | 355492.09 | 1637827.77 | |
| 11778.00 | 89.51 | 168.49 | 6977.60 | -5243.39 | 882.59 | 5298.62 | 1.31 | 355448.94 | 1637836.38 | |
| 11823.00 | 89.93 | 168.05 | 6977.82 | -5287.45 | 891.74 | 5343.57 | 1.35 | 355404.88 | 1637845.52 | |
| 11867.00 | 90.28 | 167.77 | 6977.74 | -5330.47 | 900.95 | 5387.54 | 1.02 | 355361.86 | 1637854.74 | |
| 11912.00 | 89.02 | 167.26 | 6978.02 | -5374.41 | 910.68 | 5432.51 | 3.02 | 355317.92 | 1637864.47 | |
| 11956.00 | 88.95 | 166.65 | 6978.80 | -5417.26 | 920.61 | 5476.49 | 1.40 | 355275.07 | 1637874.40 | |
| 12000.00 | 88.11 | 165.62 | 6979.92 | -5459.97 | 931.15 | 5520.47 | 3.02 | 355232.36 | 1637884.94 | |
| 12045.00 | 87.83 | 164.97 | 6981.52 | -5503.47 | 942.57 | 5565.44 | 1.57 | 355188.86 | 1637896.35 | |
| 12089.00 | 88.11 | 164.77 | 6983.08 | -5545.91 | 954.04 | 5609.41 | 0.78 | 355146.42 | 1637907.83 | |
| 12132.00 | 88.25 | 164.71 | 6984.44 | -5587.38 | 965.35 | 5652.39 | 0.35 | 355104.95 | 1637919.14 | |
| 12176.00 | 88.53 | 164.22 | 6985.68 | -5629.75 | 977.13 | 5696.36 | 1.28 | 355062.58 | 1637930.92 | |
| 12219.00 | 88.88 | 164.23 | 6986.65 | -5671.12 | 988.82 | 5739.33 | 0.81 | 355021.21 | 1637942.61 | |
| 12264.00 | 89.16 | 163.69 | 6987.42 | -5714.36 | 1001.25 | 5784.31 | 1.35 | 354977.97 | 1637955.04 | |
| 12308.00 | 89.51 | 163.89 | 6987.93 | -5756.61 | 1013.54 | 5828.28 | 0.92 | 354935.72 | 1637967.32 | |
| 12353.00 | 90.07 | 163.98 | 6988.10 | -5799.85 | 1025.99 | 5873.26 | 1.26 | 354892.48 | 1637979.78 | |
| 12397.00 | 90.00 | 163.21 | 6988.07 | -5842.06 | 1038.42 | 5917.23 | 1.76 | 354850.27 | 1637992.20 | |
| 12441.00 | 89.44 | 163.44 | 6988.28 | -5884.21 | 1051.04 | 5961.19 | 1.38 | 354808.12 | 1638004.83 | |
| 12486.00 | 88.11 | 163.61 | 6989.25 | -5927.35 | 1063.80 | 6006.15 | 2.98 | 354764.98 | 1638017.59 | |
| 12530.00 | 88.60 | 163.80 | 6990.51 | -5969.57 | 1076.14 | 6050.11 | 1.19 | 354722.76 | 1638029.93 | |
| 12558.00 | 89.04 | 163.84 | 6991.09 | -5996.45 | 1083.94 | 6078.09 | 1.58 | 354695.88 | 1638037.73 | |
| 12575.00 | 89.30 | 163.86 | 6991.33 | -6012.78 | 1088.67 | 6095.08 | 1.53 | 354679.55 | 1638042.46 | |
| 12619.00 | 89.23 | 163.67 | 6991.90 | -6055.02 | 1100.97 | 6139.05 | 0.46 | 354637.31 | 1638054.76 | |
| 12664.00 | 88.67 | 162.32 | 6992.72 | -6098.05 | 1114.13 | 6183.99 | 3.25 | 354594.28 | 1638067.91 | |
| 12708.00 | 89.44 | 162.81 | 6993.45 | -6140.02 | 1127.31 | 6227.92 | 2.07 | 354552.31 | 1638081.10 | |
| 12753.00 | 90.07 | 162.07 | 6993.64 | -6182.92 | 1140.88 | 6272.85 | 2.16 | 354509.41 | 1638094.67 | |
| 12797.00 | 88.81 | 160.47 | 6994.07 | -6224.59 | 1155.01 | 6316.72 | 4.63 | 354467.74 | 1638108.80 | |
| 12842.00 | 88.81 | 160.27 | 6995.00 | -6266.96 | 1170.13 | 6361.51 | 0.44 | 354425.37 | 1638123.91 | |
| 12886.00 | 89.30 | 159.60 | 6995.73 | -6308.29 | 1185.22 | 6405.29 | 1.89 | 354384.04 | 1638139.01 | |
| 12931.00 | 89.58 | 159.17 | 6996.17 | -6350.40 | 1201.06 | 6450.02 | 1.14 | 354341.93 | 1638154.85 | |

RECEIVED

APR 27 2015

Office of Oil and Gas
 Department of Environmental Protection

06/12/2015

Weatherford International Ltd.

DIRECTIONAL REPORT

| | |
|---|---|
| Company: JAY BEE OIL & GAS INC. Field: Tyler county, WV Site: RPT 8 Well: 3H Wellpath: ST-01 | Date: 6/18/2013 Time: 07:57:38 Page: 5 Co-ordinate(NE) Reference: Well: 3H, Grid North Vertical (TVD) Reference: SITE 1260.0 Section (VS) Reference: Well (0.00N,0.00E,165.66Azi) Survey Calculation Method: Minimum Curvature Db: Sybase |
|---|---|

Survey

| MD ft | Incl deg | Azim deg | TVD ft | N/S ft | E/W ft | VS ft | DLS deg/100ft | MapN ft | MapE ft | Annotation |
|----------|-------------|-------------|-----------|-----------|-----------|----------|------------------|------------|------------|--------------|
| 12975.00 | 90.56 | 159.93 | 6996.12 | -6391.63 | 1216.44 | 6493.77 | 2.82 | 354300.70 | 1638170.22 | |
| 13019.00 | 91.26 | 160.64 | 6995.42 | -6433.04 | 1231.28 | 6537.57 | 2.27 | 354259.29 | 1638185.06 | |
| 13064.00 | 91.33 | 160.07 | 6994.40 | -6475.41 | 1246.40 | 6582.36 | 1.28 | 354216.92 | 1638200.19 | |
| 13109.00 | 92.10 | 160.21 | 6993.05 | -6517.72 | 1261.68 | 6627.13 | 1.74 | 354174.61 | 1638215.47 | |
| 13151.00 | 92.80 | 160.41 | 6991.26 | -6557.23 | 1275.82 | 6668.91 | 1.73 | 354135.10 | 1638229.61 | |
| 13195.00 | 92.59 | 161.16 | 6989.19 | -6598.73 | 1290.28 | 6712.70 | 1.77 | 354093.60 | 1638244.07 | |
| 13240.00 | 91.89 | 161.53 | 6987.43 | -6641.33 | 1304.67 | 6757.54 | 1.76 | 354051.00 | 1638258.45 | |
| 13285.00 | 91.89 | 161.29 | 6985.95 | -6683.96 | 1319.01 | 6802.39 | 0.53 | 354008.37 | 1638272.79 | |
| 13329.00 | 92.24 | 162.26 | 6984.36 | -6725.72 | 1332.76 | 6846.26 | 2.34 | 353966.61 | 1638286.54 | |
| 13374.00 | 92.52 | 162.38 | 6982.49 | -6768.56 | 1346.41 | 6891.15 | 0.68 | 353923.77 | 1638300.20 | |
| 13418.00 | 92.31 | 163.31 | 6980.64 | -6810.57 | 1359.38 | 6935.05 | 2.17 | 353881.76 | 1638313.17 | |
| 13462.00 | 92.31 | 163.28 | 6978.86 | -6852.68 | 1372.02 | 6978.98 | 0.07 | 353839.65 | 1638325.80 | |
| 13507.00 | 91.47 | 163.86 | 6977.38 | -6895.81 | 1384.74 | 7023.93 | 2.27 | 353796.52 | 1638338.52 | |
| 13551.00 | 90.00 | 164.67 | 6976.82 | -6938.16 | 1396.67 | 7067.91 | 3.81 | 353754.17 | 1638350.45 | |
| 13596.00 | 88.95 | 165.63 | 6977.23 | -6981.65 | 1408.20 | 7112.90 | 3.16 | 353710.68 | 1638361.99 | |
| 13638.00 | 89.37 | 165.69 | 6977.84 | -7022.34 | 1418.60 | 7154.90 | 1.01 | 353669.99 | 1638372.39 | |
| 13683.00 | 89.93 | 166.31 | 6978.12 | -7066.00 | 1429.49 | 7199.90 | 1.86 | 353626.33 | 1638383.27 | |
| 13727.00 | 89.86 | 166.22 | 6978.20 | -7108.74 | 1439.93 | 7243.89 | 0.26 | 353583.59 | 1638393.72 | |
| 13772.00 | 89.72 | 165.65 | 6978.36 | -7152.40 | 1450.87 | 7288.89 | 1.30 | 353539.93 | 1638404.66 | |
| 13816.00 | 89.72 | 165.32 | 6978.58 | -7194.99 | 1461.90 | 7332.89 | 0.75 | 353497.34 | 1638415.68 | |
| 13861.00 | 90.28 | 165.41 | 6978.58 | -7238.53 | 1473.27 | 7377.89 | 1.26 | 353453.80 | 1638427.05 | |
| 13905.00 | 90.70 | 165.55 | 6978.20 | -7281.12 | 1484.30 | 7421.89 | 1.01 | 353411.21 | 1638438.09 | |
| 13950.00 | 90.84 | 165.09 | 6977.60 | -7324.65 | 1495.70 | 7466.88 | 1.07 | 353367.68 | 1638449.49 | |
| 13994.00 | 90.49 | 164.76 | 6977.09 | -7367.13 | 1507.14 | 7510.88 | 1.09 | 353325.20 | 1638460.93 | |
| 14039.00 | 90.63 | 165.35 | 6976.65 | -7410.61 | 1518.75 | 7555.87 | 1.35 | 353281.72 | 1638472.54 | |
| 14084.00 | 91.12 | 165.13 | 6975.96 | -7454.12 | 1530.21 | 7600.87 | 1.19 | 353238.21 | 1638484.00 | |
| 14128.00 | 90.56 | 166.27 | 6975.31 | -7496.75 | 1541.08 | 7644.86 | 2.89 | 353195.58 | 1638494.87 | LAST MWD SVY |
| 14200.00 | 89.38 | 166.55 | 6975.35 | -7566.73 | 1558.00 | 7716.85 | 1.68 | 353125.60 | 1638511.78 | PROJ TO BIT |

Targets

| Name | Description Dip. Dir. | TVD ft | +N/-S ft | +E/-W ft | Map Northing ft | Map Easting ft | ← Latitude → | | | ← Longitude → | | | | |
|--------------------------------------|--------------------------|-----------|-------------|-------------|-----------------------|----------------------|--------------|-----|--------|---------------|-----|-----|--------|---|
| | | | | | | | Deg | Min | Sec | Deg | Min | Sec | | |
| 3H NO GO PT1 -Circle (Radius: 50) | | 1260.00 | -3299.60 | 366.80 | 357392.731637320.59 | | 39 | 28 | 26.879 | N | 80 | 47 | 5.321 | W |
| 3H ST01 LP P1+200 | | 6940.00 | -835.67 | -209.52 | 359856.661636744.27 | | 39 | 28 | 51.148 | N | 80 | 47 | 13.120 | W |
| 3H ST01 PBHL P1 | | 6940.00 | -8349.36 | 1711.23 | 352342.971638665.02 | | 39 | 27 | 37.162 | N | 80 | 46 | 47.260 | W |

Casing Points

| MD | TVD | Diameter | Hole Size | Name |
|----|-----|----------|-----------|------|
| | | | | |

Annotation

| MD ft | TVD ft | |
|----------|-----------|---------------|
| 5852.00 | 5847.34 | MWD TIE ON |
| 5896.00 | 5891.21 | FIRST MWD SVY |
| 14128.00 | 6975.31 | LAST MWD SVY |
| 14200.00 | 6975.35 | PROJ TO BIT |

Received

RECEIVED

Office of Oil and Gas

APR 27 2015 MAY 23 2014

Office of Oil and Gas
WV Dept. of Environmental Protection

WV Department of
Environmental Protection

Weatherford International Ltd.

DIRECTIONAL REPORT

Company: JAY BEE OIL & GAS INC.
Field: Tyler county, WV
Site: RPT 8
Well: 3H
Wellpath: ST-01

Date: 6/18/2013 Time: 07:57:38 Page: 6
Co-ordinate(NE) Reference: Well: 3H, Grid North
Vertical (TVD) Reference: SITE 1260.0
Section (VS) Reference: Well (0.00N,0.00E,165.66Azi)
Survey Calculation Method: Minimum Curvature Db: Sybase

Formations

| MD | TVD | Formations | Lithology | Dip Angle | Dip Direction |
|----|-----|------------|-----------|-----------|---------------|
| | | | | | |

Received

APR 27 2015

Office of Oil and Gas
WV Dept. of Environmental Protection

06/12/2015