

LATITUDE 39°32'30"

6,674'

- A - WALTER J. WEST D.B. 359 PG. 817 T.M. 12 PAR. 53.5 29.04 AC.±
- B - KENNETH L. LONDON SR. D.B. 370 PG. 767 T.M. 12 PAR. 52.1 3.45 AC.±
- C - KENNETH L. LONDON SR. D.B. 370 PG. 767 T.M. 12 PAR. 53.6 27.262 AC.±
- D - JOHN BACKEE ET AL. D.B. 321 PG. 138 T.M. 12 PAR. 53.7 10.01 AC.±
- E - DENZEL SNYDER ET AL. D.B. 359 PG. 817 T.M. 12 PAR. 53 18.33 AC.±
- F - WALTER J. WEST D.B. 359 PG. 817 T.M. 12 PAR. 53.3 9.044 AC.±
- G - GWENDOLYN STARCHER D.B. 379 PG. 686 T.M. 12 PAR. 53.2 11.96 AC.±
- H - GWENDOLYN STARCHER D.B. 379 PG. 686 T.M. 12 PAR. 53.1 19.48 AC.±
- I - STEVEN D. WEDEKAAM ET AL. D.B. 393 PG. 608 T.M. 12 PAR. 54.1 51.2 AC.±

WALTER J. WEST
D.B. 359 PG. 817
T.M. 12 PAR. 53.4
52.95 AC. ±

6,942' TO BOTTOM HOLE
LATITUDE 39°32'30"
Triad Hunter, LLC.
Stewart Winland Unit
Well No. 1303
API #47-095-02087

5,049' TO BOTTOM HOLE
LONGITUDE 80°55'00"

1,179'

LONGITUDE 80°55'00"

AS DRILLED DATA:
WELL 1303 TOP HOLE INFORMATION:
N: 370,876ft E: 1,593,632ft
LAT: 39°30'33.58" LON: 80°56'25.16"
BOTTOM HOLE INFORMATION:
N: 377,610ft E: 1,593,471ft
LAT: 39°31'40.10" LON: 80°56'28.59"
WEST VIRGINIA COORDINATE SYSTEM OF 1927 NORTH ZONE. ZONE WAS DERIVED FROM MEASUREMENTS TAKEN WITH TRIMBLE GEOXT SUBMETER MAPPING GRADE GPS UNIT. PLAT ORIENTATION, CORNER, AND WELL REFERENCE TIE LINES ARE BASED ON GRID NORTH.

(NAD) 83 (UTM) ZONE 17 COORDS:
WELL 1303 TOP HOLE INFORMATION:
N: 4,373,310m E: 505,145m
BOTTOM HOLE INFORMATION:
N: 4,375,361m E: 505,062m

- NOTES**
1. NO OCCUPIED DWELLINGS OR BUILDINGS TWO THOUSAND FIVE HUNDRED (2,500) SQUARE FEET OR LARGER USED TO HOUSE OR SHELTER DAIRY CATTLE OR POULTRY HUSBANDRY ARE LOCATED WITHIN SIX HUNDRED TWENTY-FIVE (625) FEET OF THE CENTER OF THE WELL PAD.
 2. TOP HOLE DATA AND AS DRILLED DATA WAS PROVIDED BY TRIAD HUNTER, LLC.
 3. WLS IS NOT CERTIFYING THE DATA AND INFORMATION PROVIDED LISTED IN NOTE 2, ONLY THE RELATIONSHIP TO THE DATA AND INFORMATION PROVIDED TO THE LEASE BOUNDARIES.
 4. WLS IS BY NO MEANS RESPONSIBLE FOR ANY ERRORS OR INACCURACIES WITH THE DATA AND INFORMATION THAT HAS BEEN PROVIDED.

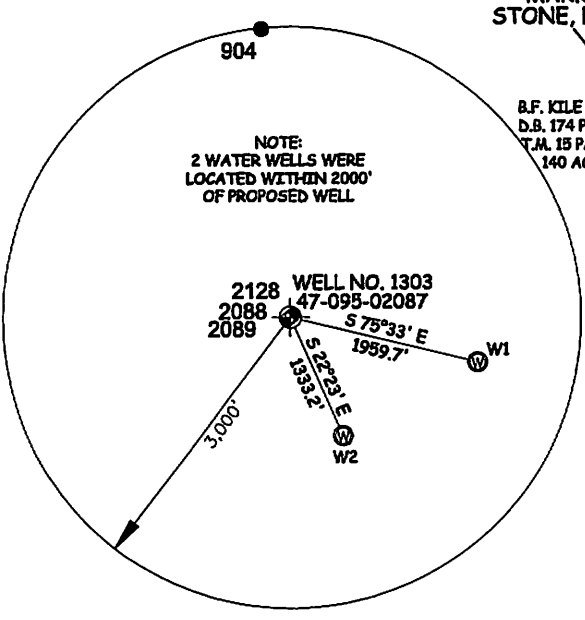

MARKED STONE FOUND 1303 TOP HOLE

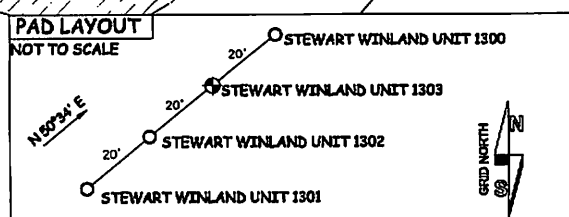

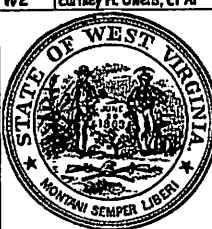
JOB # 12-096WT	WELL SURFACE OWNER ADDRESS	 <p>STATE OF WEST VIRGINIA, DIVISION OF ENVIRONMENTAL PROTECTION, OFFICE OF OIL AND GAS</p> <p>WILLOW LAND SURVEYING PLLC 220 MASONIC AVE. PENNSBORO WEST VIRGINIA 26415</p>	<p>LEGEND</p> <p>--- Surface Owner Boundary Lines +/-</p> <p>- - - Interior Surface Tracts +/-</p> <p>- x - x - Existing Fence</p> <p>⊕ Found monument, as noted</p>
DRAWING # STEWART1303AD	W1 L. Evans, Jr. 946 Allen Run Road Sistersville, WV 26175		
SCALE 1" = 1000'	W2 Earnley H. Owens, Et Al 993 Allen Run Road Sistersville, WV 26175	DATE 02/17/15	OPERATOR'S WELL # STEWART WINLAND UNIT #1303
MINIMUM DEGREE OF ACCURACY SUBMETER	STATE OF WEST VIRGINIA DEPARTMENT OF ENERGY DIVISION OF OIL AND GAS	API WELL # RECEIVED	OFFICE OF OIL AND GAS
PROVEN SOURCE OF ELEV. SUBMETER MAPPING GRADE GPS	WELL TYPE: OIL ___ GAS X LIQUID INJECTION ___ WASTE DISPOSAL ___	STATE COUNTY PERMIT	OFFICE OF OIL AND GAS
STATE OF WEST VIRGINIA DEPARTMENT OF ENERGY DIVISION OF OIL AND GAS	(IF "GAS") PRODUCTION X STORAGE ___ DEEP ___ SHALLOW X	DATE 02/19/2015	OFFICE OF OIL AND GAS
WELL TYPE: OIL ___ GAS X LIQUID INJECTION ___ WASTE DISPOSAL ___	LOCATION: ELEVATION 908' WATERSHED OUTLET MIDDLE ISLAND CREEK	ACREAGE 194.04 ACRES	OFFICE OF OIL AND GAS
(IF "GAS") PRODUCTION X STORAGE ___ DEEP ___ SHALLOW X	QUADRANGLE PADEN CITY 7.5 DISTRICT ELLSWORTH COUNTY TYLER	LEASE ACREAGE 194 ACRES	OFFICE OF OIL AND GAS
LOCATION: ELEVATION 908' WATERSHED OUTLET MIDDLE ISLAND CREEK	SURFACE OWNER JAMES L. & MARTHA JO STEWART	ESTIMATED DEPTH 6,149' TVD 13,045' MD	OFFICE OF OIL AND GAS
QUADRANGLE PADEN CITY 7.5 DISTRICT ELLSWORTH COUNTY TYLER	OIL & GAS ROYALTY OWNER JAMES STEWART ET AL; JERRY STARKEY ET AL; DAVID STARCHER ET AL; DAVID STARCHER ET AL	DESIGNATED AGENT KIMBERLY ARNOLD	OFFICE OF OIL AND GAS
SURFACE OWNER JAMES L. & MARTHA JO STEWART	PROPOSED WORK: DRILL ___ CONVERT ___ DRILL DEEPER ___ REDRILL ___ FRACTURE STIMULATION ___	ADDRESS 777 POST OAK BLVD., SUITE 910 HOUSTON, TX 77056	OFFICE OF OIL AND GAS
OIL & GAS ROYALTY OWNER JAMES STEWART ET AL; JERRY STARKEY ET AL; DAVID STARCHER ET AL; DAVID STARCHER ET AL	PLUG OFF OLD FORMATION ___ PERFORATE NEW FORMATION ___ OTHER PHYSICAL ___	ADDRESS P.O. BOX 154 WAVERLY, WV 26184	OFFICE OF OIL AND GAS
DAVID STARCHER ET AL; DAVID STARCHER ET AL	(SPECIFY) (X) AS DRILLED ___ PLUG & ABANDON ___ CLEAN OUT & REPLUG ___	FORM WW-6	OFFICE OF OIL AND GAS
DAVID STARCHER ET AL; DAVID STARCHER ET AL	TARGET FORMATION MARCELLUS ESTIMATED DEPTH 6,149' TVD 13,045' MD		OFFICE OF OIL AND GAS