

LATITUDE 39°32'30"

6,690'

Triad Hunter, LLC.
Stewart Winland Unit
Well No. 1302
API #47-095-02088

LONGITUDE 80°55'00"

5,401' TO BOTTOM HOLE

1,792'

LONGITUDE 80°55'00"

- A - WALTER J. WEST D.B. 359 PG. 817 T.M. 12 PAR. 53.5 29.04 AC.±
- B - KENNETH L. LONDON SR. D.B. 370 PG. 767 T.M. 12 PAR. 52.1 3.45 AC.±
- C - KENNETH L. LONDON SR. D.B. 370 PG. 767 T.M. 12 PAR. 53.7 27.262 AC.±
- D - JOHN BACKE ET AL. D.B. 321 PG. 138 T.M. 12 PAR. 53 10.01 AC.±
- E - DENZEL SNYDER ET AL. D.B. 359 PG. 817 T.M. 12 PAR. 53 18.33 AC.±
- F - WALTER J. WEST D.B. 359 PG. 817 T.M. 12 PAR. 53.3 9.044 AC.±
- G - GWENDOLYN STARCHER D.B. 379 PG. 686 T.M. 12 PAR. 53.2 11.9% AC.±
- H - GWENDOLYN STARCHER D.B. 379 PG. 686 T.M. 12 PAR. 53.1 1.948 AC.±
- I - STEVEN D. WEDEKAMM ET AL. D.B. 353 PG. 608 T.M. 12 PAR. 54.1 5.12 AC.±

WALTER J. WEST
D.B. 359 PG. 817
T.M. 12 PAR. 53.4
52.95 AC. ±

TRUDELL G. TENNANT
D.B. 282 PG. 303
T.M. 12 PAR. 52
69.15 AC. ±

GWENDOLYN STARCHER
D.B. 379 PG. 686
T.M. 12 PAR. 68
51.41 AC. ±

JAMES R. MEREDITH ET AL
D.B. 221 PG. 488
T.M. 13 PAR. 15
200.86 AC. ±

GWENDOLYN STARCHER
D.B. 379 PG. 686
T.M. 12 PAR. 69
10 AC. ±

JIM WINLAND ET AL
D.B. 304 PG. 421
T.M. 13 PAR. 20
50.75 AC. ±

JERRY L. STARKEY
D.B. 331 PG. 602
T.M. 12 PAR. 70
76.01 AC. ±

JAMES L. & MARTHA JO STEWART LEASE
JAMES L. & MARTHA JO STEWART
D.B. 330 PG. 936
T.M. 15 PAR. 20
76.1 AC. ±

JAMES STEWART ET AL LEASE

L. EVANS, JR.
W.B. 23 PG. 602
T.M. 13 PAR. 02
35 AC. ±

B.F. KILE ET AL
D.B. 174 PG. 412
T.M. 15 PAR. 13
140 AC. ±

JAMES L. & MARTHA JO STEWART
D.B. 330 PG. 931
T.M. 13 PAR. 01
194.04 AC. ±

AS DRILLED DATA:
WELL 1302 TOP HOLE INFORMATION:
N: 370,863ft E: 1,593,616ft
LAT: 39°30'33.45" LON: 80°56'25.36"
BOTTOM HOLE INFORMATION:
N: 377,269ft E: 1,592,713ft
LAT: 39°31'36.62" LON: 80°56'38.19"
WEST VIRGINIA COORDINATE SYSTEM OF 1927 NORTH ZONE.
ZONE WAS DERIVED FROM MEASUREMENTS TAKEN WITH TRIMBLE GEOXT SUBMETER MAPPING GRADE GPS UNIT. PLAT ORIENTATION, CORNER, AND WELL REFERENCE TIE LINES ARE BASED ON GRID NORTH.

(NAD) 83 (UTM) ZONE 17 COORDS:
WELL 1302 TOP HOLE INFORMATION:
N: 4,373,306m E: 505,140m
BOTTOM HOLE INFORMATION:
N: 4,375,253m E: 504,833m

- NOTES
1. NO OCCUPIED DWELLINGS OR BUILDINGS TWO THOUSAND FIVE HUNDRED (2,500) SQUARE FEET OR LARGER USED TO HOUSE OR SHELTER DAIRY CATTLE OR POULTRY HUSBANDRY ARE LOCATED WITHIN SIX HUNDRED TWENTY-FIVE (625) FEET OF THE CENTER OF THE WELL PAD.
 2. TOP HOLE DATA AND AS DRILLED DATA WAS PROVIDED BY TRIAD HUNTER, LLC.
 3. WLS IS NOT CERTIFYING THE DATA AND INFORMATION PROVIDED LISTED IN NOTE 2, ONLY THE RELATIONSHIP TO THE DATA AND INFORMATION PROVIDED TO THE LEASE BOUNDARIES.
 4. WLS IS BY NO MEANS RESPONSIBLE FOR ANY ERRORS OR INACCURACIES WITH THE DATA AND INFORMATION THAT HAS BEEN PROVIDED.

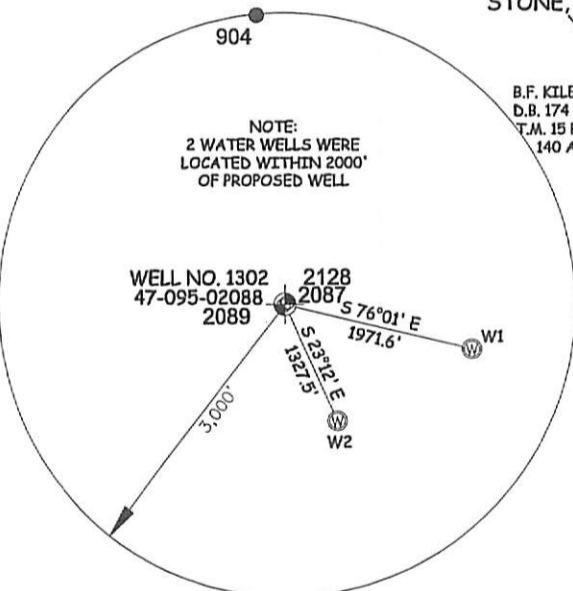

PAD LAYOUT
NOT TO SCALE

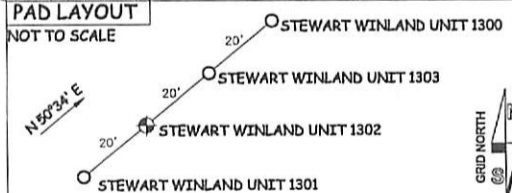

JOB # 12-096WT
DRAWING # STEWART1302AD
SCALE 1" = 1000'

MINIMUM DEGREE OF ACCURACY SUBMETER
PROVEN SOURCE OF ELEV. SUBMETER MAPPING GRADE GPS

STATE OF WEST VIRGINIA DEPARTMENT OF ENERGY DIVISION OF OIL AND GAS

WELL TYPE: OIL GAS X LIQUID INJECTION WASTE DISPOSAL
(IF "GAS") PRODUCTION X STORAGE DEEP SHALLOW X
LOCATION: ELEVATION 908' WATERSHED OUTLET MIDDLE ISLAND CREEK
QUADRANGLE PADEN CITY 7.5' DISTRICT ELLSWORTH COUNTY TYLER

SURFACE OWNER JAMES L. & MARTHA JO STEWART ACREAGE 194.04 ACRES
OIL & GAS ROYALTY OWNER JAMES STEWART ET AL; JAMES L. & MARTHA JO STEWART; LEASE ACREAGE 164 ACRES ±; 76.1 ACRES ±;
JERRY STARKEY ET AL; LESLIE RAY TENNANT ET AL; WALTER J. WEST 76.01 ACRES ±; 54.07 ACRES ±; 80.334 ACRES ±

PROPOSED WORK: DRILL CONVERT DRILL DEEPER REDRILL FRACTURE OR STIMULATE
PLUG OFF OLD FORMATION PERFORATE NEW FORMATION OTHER PHYSICAL CHANGE IN WELL
(SPECIFY) (x) AS DRILLED PLUG & ABANDON CLEAN OUT & REPLUG
TARGET FORMATION MARCELLUS ESTIMATED DEPTH 6,150' TVD 12,736' MD

WELL OPERATOR TRIAD HUNTER, LLC. DESIGNATED AGENT KIMBERLY ARNOLD
ADDRESS 777 POST OAK BLVD., SUITE 910 ADDRESS P.O. BOX 154
HOUSTON, TX 77056 WAVERLY, WV 26184

WELL	SURFACE OWNER	ADDRESS
W1	L. Evans, Jr.	946 Allen Run Road Sistersville, WV 26175
W2	Earnley H. Owens, Et Al	953 Allen Run Road Sistersville, WV 26175



STATE OF WEST VIRGINIA, DIVISION OF ENVIRONMENTAL PROTECTION, OFFICE OF OIL AND GAS
WILLOW LAND SURVEYING PLLC
220 MASONIC AVE. PENNSBORO WEST VIRGINIA 26415

LEGEND
--- Surface Owner Boundary Lines +/-
- - - Interior Surface Tracts +/-
- x - x - Existing Fence
⊕ Found monument, as noted

DATE 02/17/15
95-02088
OPERATOR'S WELL# STEWART WINLAND UNIT #1302
API WELL # 47-095-02088
Office of Oil and Gas
STATE COUNTY PERMIT
MAR 2 2015

Department of Energy
Office of Oil and Gas

COUNTY NAME PERMIT