

LATITUDE 39°32'30"

6,690'

Triad Hunter, LLC.  
Stewart Winland Unit  
Well No. 1302  
API #47-095-02088

LONGITUDE 80°55'00"

1,792'

LONGITUDE 80°55'00"

- A - WALTER J. WEST D.B. 359 PG. 817 T.M. 12 PAR. 53.5 29.04 AC.±
- B - KENNETH L. LONDON SR. D.B. 370 PG. 767 T.M. 12 PAR. 52.1 3.45 AC.±
- C - KENNETH L. LONDON SR. D.B. 370 PG. 767 T.M. 12 PAR. 53.7 27.262 AC.±
- D - JOHN BACKE ET AL. D.B. 321 PG. 138 T.M. 12 PAR. 53 10.01 AC.±
- E - DENZEL SNYDER ET AL. D.B. 359 PG. 817 T.M. 12 PAR. 53 18.33 AC.±
- F - WALTER J. WEST D.B. 359 PG. 817 T.M. 12 PAR. 53.3 9.044 AC.±
- G - GWENDOLYN STARCHER D.B. 379 PG. 686 T.M. 12 PAR. 53.2 11.9% AC.±
- H - GWENDOLYN STARCHER D.B. 379 PG. 686 T.M. 12 PAR. 53.1 1.948 AC.±
- I - STEVEN D. WEDEKAMM ET AL. D.B. 353 PG. 608 T.M. 12 PAR. 54.1 5.12 AC.±

**AS DRILLED DATA:**  
**WELL 1302 TOP HOLE INFORMATION:**  
 N: 370,863ft E: 1,593,616ft  
 LAT: 39°30'33.45" LON: 80°56'25.36"  
**BOTTOM HOLE INFORMATION:**  
 N: 377,269ft E: 1,592,713ft  
 LAT: 39°31'36.62" LON: 80°56'38.19"  
 WEST VIRGINIA COORDINATE SYSTEM OF 1927 NORTH ZONE. ZONE WAS DERIVED FROM MEASUREMENTS TAKEN WITH TRIMBLE GEOXT SUBMETER MAPPING GRADE GPS UNIT. PLAT ORIENTATION, CORNER, AND WELL REFERENCE TIE LINES ARE BASED ON GRID NORTH.

**(NAD) 83 (UTM) ZONE 17 COORDS:**  
**WELL 1302 TOP HOLE INFORMATION:**  
 N: 4,373,306m E: 505,140m  
**BOTTOM HOLE INFORMATION:**  
 N: 4,375,253m E: 504,833m

- NOTES**
1. NO OCCUPIED DWELLINGS OR BUILDINGS TWO THOUSAND FIVE HUNDRED (2,500) SQUARE FEET OR LARGER USED TO HOUSE OR SHELTER DAIRY CATTLE OR POULTRY HUSBANDRY ARE LOCATED WITHIN SIX HUNDRED TWENTY-FIVE (625) FEET OF THE CENTER OF THE WELL PAD.
  2. TOP HOLE DATA AND AS DRILLED DATA WAS PROVIDED BY TRIAD HUNTER, LLC.
  3. WLS IS NOT CERTIFYING THE DATA AND INFORMATION PROVIDED LISTED IN NOTE 2, ONLY THE RELATIONSHIP TO THE DATA AND INFORMATION PROVIDED TO THE LEASE BOUNDARIES.
  4. WLS IS BY NO MEANS RESPONSIBLE FOR ANY ERRORS OR INACCURACIES WITH THE DATA AND INFORMATION THAT HAS BEEN PROVIDED.

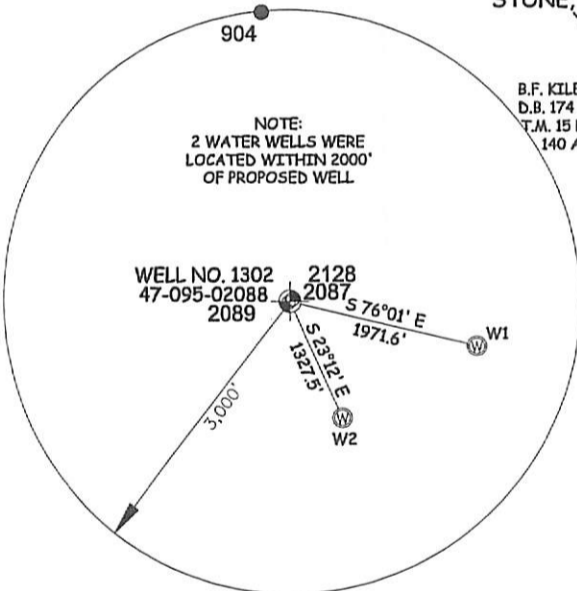

**NOTE:**  
2 WATER WELLS WERE LOCATED WITHIN 2000' OF PROPOSED WELL

**PAD LAYOUT**

NOT TO SCALE

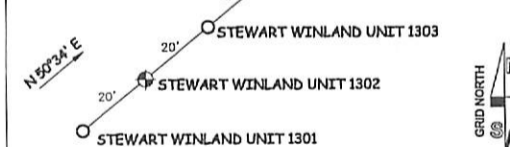

JOB # 12-096WT  
 DRAWING # STEWART1302AD  
 SCALE 1" = 1000'

MINIMUM DEGREE OF ACCURACY SUBMETER  
 PROVEN SOURCE OF ELEV. SUBMETER MAPPING GRADE GPS

STATE OF WEST VIRGINIA DEPARTMENT OF ENERGY DIVISION OF OIL AND GAS

WELL	SURFACE OWNER	ADDRESS
W1	L. Evans, Jr.	946 Allen Run Road Sistersville, WV 26175
W2	Earnley H. Owens, Et Al	953 Allen Run Road Sistersville, WV 26175



STATE OF WEST VIRGINIA, DIVISION OF ENVIRONMENTAL PROTECTION, OFFICE OF OIL AND GAS  
 WILLOW LAND SURVEYING PLLC  
 220 MASONIC AVE. PENNSBORO WEST VIRGINIA 26415

**LEGEND**  
 - - - - - Surface Owner Boundary Lines +/-  
 - - - - - Interior Surface Tracts +/-  
 - x - x - x - Existing Fence  
 ⊕ Found monument, as noted

DATE 02/17/15  
 OPERATOR'S WELL# 95-02088 STEWART WINLAND UNIT #1302  
 API WELL # 47-095-02088  
 STATE COUNTY PERMIT  
 MAR 2 2015

WELL TYPE: OIL GAS  LIQUID INJECTION WASTE DISPOSAL  
 (IF "GAS") PRODUCTION  STORAGE DEEP SHALLOW   
 LOCATION: ELEVATION 908' WATERSHED OUTLET MIDDLE ISLAND CREEK  
 QUADRANGLE PADEN CITY 7.5' DISTRICT ELLSWORTH COUNTY TYLER

SURFACE OWNER JAMES L. & MARTHA JO STEWART ACREAGE 194.04 ACRES  
 OIL & GAS ROYALTY OWNER JAMES STEWART ET AL; JAMES L. & MARTHA JO STEWART; LEASE ACREAGE 164 ACRES±; 76.1 ACRES±; 54.07 ACRES±; 80.334 ACRES±  
 JERRY STARKEY ET AL; LESLIE RAY TENNANT ET AL; WALTER J. WEST 76.01 ACRES±; 54.07 ACRES±; 80.334 ACRES±

PROPOSED WORK: DRILL  CONVERT  DRILL DEEPER  REDRILL  FRACTURE OR STIMULATE   
 PLUG OFF OLD FORMATION  PERFORATE NEW FORMATION  OTHER PHYSICAL CHANGE IN WELL  
 (SPECIFY)  AS DRILLED  PLUG & ABANDON CLEAN OUT & REPLUG  
 TARGET FORMATION MARCELLUS ESTIMATED DEPTH 6,150' TVD 12,736' MD

WELL OPERATOR TRIAD HUNTER, LLC. DESIGNATED AGENT KIMBERLY ARNOLD  
 ADDRESS 777 POST OAK BLVD., SUITE 910 ADDRESS P.O. BOX 154  
 HOUSTON, TX 77056 WAVERLY, WV 26184

LATITUDE 39°32'30"

6,690'

Triad Hunter, LLC. Stewart Winland Unit Well No. 1302 API #47-095-02088

AS DRILLED DATA: WELL 1302 TOP HOLE INFORMATION: N: 370,863ft E: 1,593,616ft LAT: 39°30'33.45" LON: 80°56'25.36" BOTTOM HOLE INFORMATION: N: 377,269ft E: 1,592,713ft LAT: 39°31'36.62" LON: 80°56'38.19" WEST VIRGINIA COORDINATE SYSTEM OF 1927 NORTH ZONE. ZONE WAS DERIVED FROM MEASUREMENTS TAKEN WITH TRIMBLE GEOXT SUBMETER MAPPING GRADE GPS UNIT. PLAT ORIENTATION, CORNER, AND WELL REFERENCE TIE LINES ARE BASED ON GRID NORTH.

(NAD) 83 (UTM) ZONE 17 COORDS: WELL 1302 TOP HOLE INFORMATION: N: 4,373,306m E: 505,140m BOTTOM HOLE INFORMATION: N: 4,375,253m E: 504,833m

- NOTES: 1. NO OCCUPIED DWELLINGS OR BUILDINGS TWO THOUSAND FIVE HUNDRED (2,500) SQUARE FEET OR LARGER USED TO HOUSE OR SHELTER DAIRY CATTLE OR POULTRY HUSBANDRY ARE LOCATED WITHIN SIX HUNDRED TWENTY-FIVE (625) FEET OF THE CENTER OF THE WELL PAD. 2. TOP HOLE DATA AND AS DRILLED DATA WAS PROVIDED BY TRIAD HUNTER, LLC. 3. WLS IS NOT CERTIFYING THE DATA AND INFORMATION PROVIDED LISTED IN NOTE 2, ONLY THE RELATIONSHIP TO THE DATA AND INFORMATION PROVIDED TO THE LEASE BOUNDARIES. 4. WLS IS BY NO MEANS RESPONSIBLE FOR ANY ERRORS OR INACCURACIES WITH THE DATA AND INFORMATION THAT HAS BEEN PROVIDED.

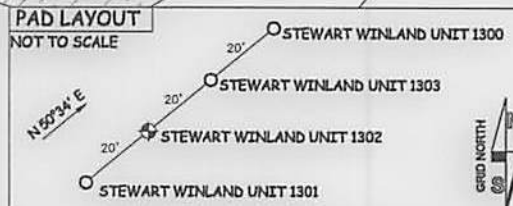
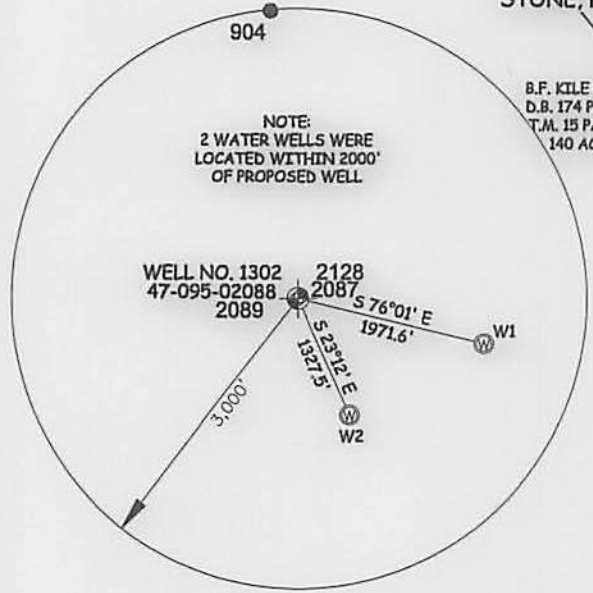

JOB # 12-096WT  
DRAWING # STEWART1302AD  
SCALE 1" = 1000'  
MINIMUM DEGREE OF ACCURACY SUBMETER  
PROVEN SOURCE OF ELEV. SUBMETER MAPPING GRADE GPS

WELL	SURFACE OWNER	ADDRESS
W1	L. Evans, Jr.	946 Allen Run Road Sistersville, WV 26175
W2	Easley H. Owens, Et Al	953 Allen Run Road Sistersville, WV 26175



STATE OF WEST VIRGINIA, DIVISION OF ENVIRONMENTAL PROTECTION, OFFICE OF OIL AND GAS  
WILLOW LAND SURVEYING PLLC  
220 MASONIC AVE. PENNSBORO WEST VIRGINIA 26415

LEGEND  
--- Surface Owner Boundary Lines +/-  
- - - Interior Surface Tracts +/-  
- x - x - Existing Fence  
⊕ Found monument, as noted

DATE 02/17/15  
OPERATOR'S WELL# STEWART WINLAND UNIT #1302  
API WELL # 47 - 095 - 02088  
STATE COUNTY PERMIT

STATE OF WEST VIRGINIA DEPARTMENT OF ENERGY DIVISION OF OIL AND GAS  
WELL TYPE: OIL GAS X LIQUID INJECTION WASTE DISPOSAL  
(IF "GAS") PRODUCTION X STORAGE DEEP SHALLOW X  
LOCATION: ELEVATION 906' WATERSHED OUTLET MIDDLE ISLAND CREEK  
QUADRANGLE PADEN CITY 7.5' DISTRICT ELLSWORTH COUNTY TYLER  
SURFACE OWNER JAMES L. & MARTHA JO STEWART ACREAGE 194.04 ACRES +/-  
OIL & GAS ROYALTY OWNER JAMES STEWART ET AL; JAMES L. & MARTHA JO STEWART; LEASE ACREAGE 164 ACRES +/-; 76.1 ACRES +/-; JERRY STARKEY ET AL; LESLIE RAY TENNANT ET AL; WALTER J. WEST 76.01 ACRES +/-; 54.07 ACRES +/-; 80.334 ACRES +/-  
PROPOSED WORK: DRILL CONVERT DRILL DEEPER REDRILL FRACTURE OR STIMULATE  
PLUG OFF OLD FORMATION PERFORATE NEW FORMATION OTHER PHYSICAL CHANGE IN WELL  
(SPECIFY) (X) AS DRILLED PLUG & ABANDON CLEAN OUT & REPLUG  
TARGET FORMATION MARCELLUS ESTIMATED DEPTH 6,150' TVD 12,736' MD  
WELL OPERATOR TRIAD HUNTER, LLC. DESIGNATED AGENT KIMBERLY ARNOLD  
ADDRESS 777 POST OAK BLVD., SUITE 910 ADDRESS P.O. BOX 154  
HOUSTON, TX 77056 WAVERLY, WV 26184

COUNTY NAME PERMIT