

LATITUDE 39°32'30"

6,705'

Triad Hunter, LLC.
Stewart Windland Unit
Well No. 1301
API #47-095-02089

LONGITUDE 80°55'00"

1,805'

LONGITUDE 80°55'00"

- A - WALTER J. WEST D.B. 359 PG. 817 T.M. 12 PAR. 53.5 29.04 AC.±
- B - KENNETH L. LONDON SR. D.B. 370 PG. 767 T.M. 12 PAR. 52.1 3.45 AC.±
- C - KENNETH L. LONDON SR. D.B. 370 PG. 767 T.M. 12 PAR. 53.6 27.262 AC.±
- D - JOHN BACKE ET AL. D.B. 321 PG. 138 T.M. 12 PAR. 53.7 10.01 AC.±
- E - DENZIL SKYDER ET AL. D.B. 359 PG. 817 T.M. 12 PAR. 53 18.33 AC.±
- F - WALTER J. WEST D.B. 359 PG. 817 T.M. 12 PAR. 53.3 9.044 AC.±
- G - GWENDOLYN STARCHER D.B. 379 PG. 686 T.M. 12 PAR. 53.2 11.96 AC.±
- H - GWENDOLYN STARCHER D.B. 379 PG. 686 T.M. 12 PAR. 53.1 1.948 AC.±
- I - STEVEN D. WEDEKAMM ET AL. D.B. 353 PG. 608 T.M. 12 PAR. 54.1 5.12 AC.±

AS DRILLED DATA:
WELL 1301 TOP HOLE INFORMATION:
 N: 370,850ft E: 1,593,601ft
 LAT: 39°30'33.32" LON: 80°56'25.55"
BOTTOM HOLE INFORMATION:
 N: 377,020ft E: 1,591,973ft
 LAT: 39°31'34.04" LON: 80°56'47.59"
 WEST VIRGINIA COORDINATE SYSTEM OF 1927 NORTH ZONE. ZONE WAS DERIVED FROM MEASUREMENTS TAKEN WITH TRIMBLE GEOXT SUBMETER MAPPING GRADE GPS UNIT. PLAT ORIENTATION, CORNER, AND WELL REFERENCE TIE LINES ARE BASED ON GRID NORTH.

(NAD) 83 (UTM) ZONE 17 COORDS:
WELL 1301 TOP HOLE INFORMATION:
 N: 4,373,302m E: 505,136m
BOTTOM HOLE INFORMATION:
 N: 4,375,174m E: 504,608m

- NOTES**
1. NO OCCUPIED DWELLINGS OR BUILDINGS TWO THOUSAND FIVE HUNDRED (2,500) SQUARE FEET OR LARGER USED TO HOUSE OR SHELTER DAIRY CATTLE OR POULTRY HUSBANDRY ARE LOCATED WITHIN SIX HUNDRED TWENTY-FIVE (625) FEET OF THE CENTER OF THE WELL PAD.
 2. TOP HOLE DATA AND AS DRILLED DATA WAS PROVIDED BY TRIAD HUNTER, LLC.
 3. WLS IS NOT CERTIFYING THE DATA AND INFORMATION PROVIDED LISTED IN NOTE 2, ONLY THE RELATIONSHIP TO THE DATA AND INFORMATION PROVIDED TO THE LEASE BOUNDARIES.
 4. WLS IS BY NO MEANS RESPONSIBLE FOR ANY ERRORS OR INACCURACIES WITH THE DATA AND INFORMATION THAT HAS BEEN PROVIDED.

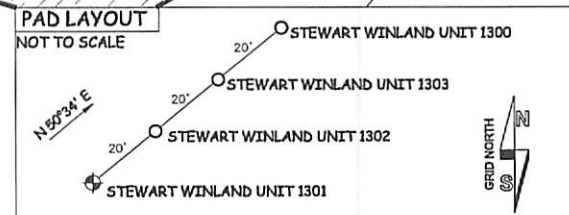
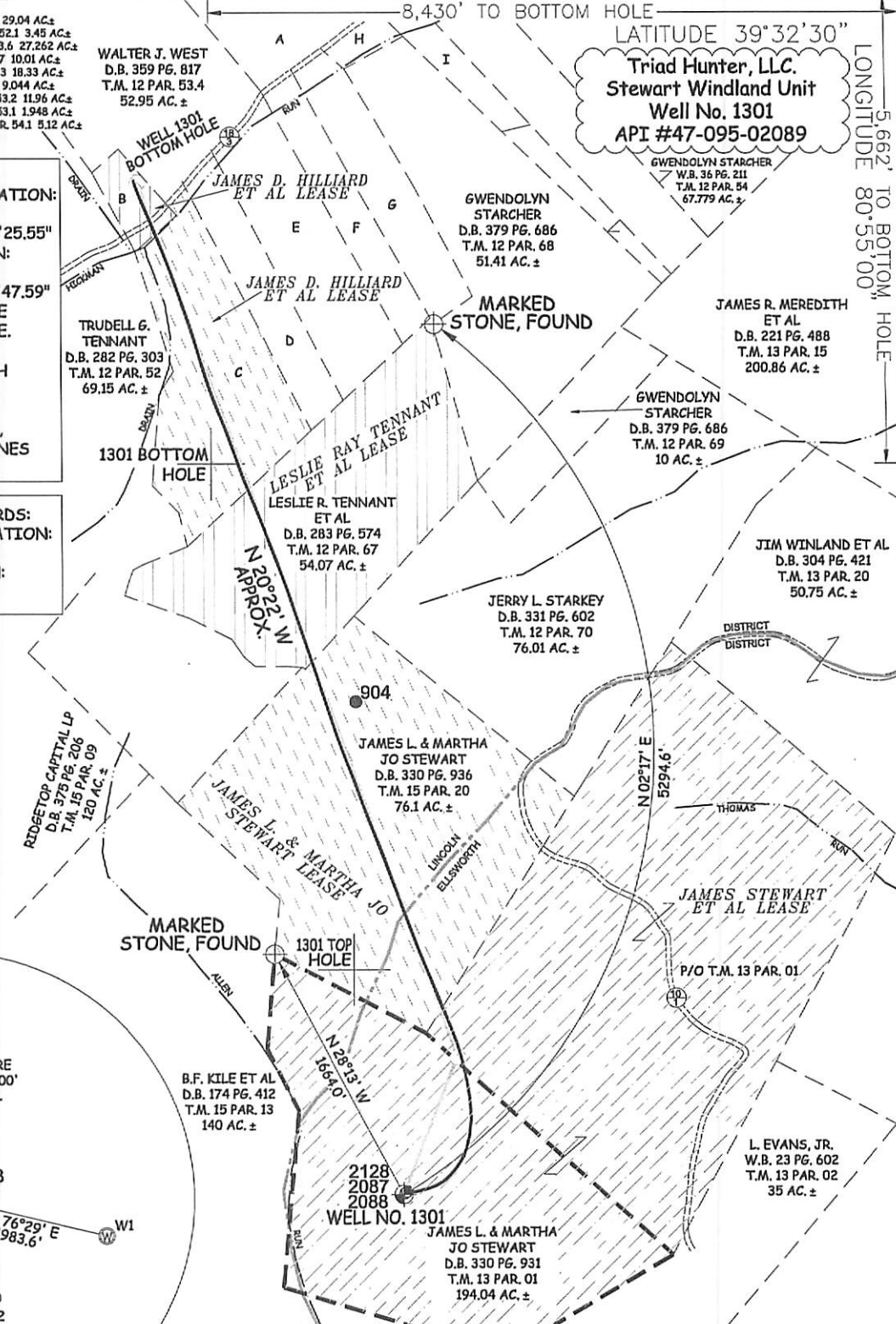
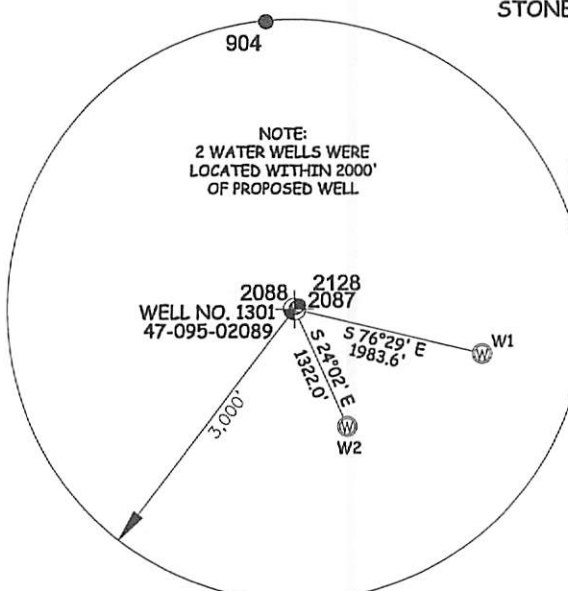

JOB # 12-096WT	WELL SURFACE OWNER	ADDRESS	LEGEND - - - - - Surface Owner Boundary Lines +/- - - - - - Interior Surface Tracts +/- - x - x - x - Existing Fence ⊕ Found monument, as noted
DRAWING # STEWART1301AD	W1 L. Evans, Jr. W2 Earnley H. Owens, Et Al	946 Allen Run Road Sistersville, WV 26175 953 Allen Run Road Sistersville, WV 26175	
SCALE 1" = 1000'			DATE 02/17/15
MINIMUM DEGREE OF ACCURACY SUBMETER	STATE OF WEST VIRGINIA, DIVISION OF ENVIRONMENTAL PROTECTION, OFFICE OF OIL AND GAS		95-02089
PROVEN SOURCE OF ELEV. SUBMETER MAPPING GRADE GPS	WILLOW LAND SURVEYING PLLC 220 MASONIC AVE. PENNSBORO WEST VIRGINIA 26415		OPERATOR'S WELL # STEWART WINLAND UNIT #1301
STATE OF WEST VIRGINIA DEPARTMENT OF ENERGY DIVISION OF OIL AND GAS	QUADRANGLE PADEN CITY 7.5' DISTRICT ELLSWORTH COUNTY TYLER SURFACE OWNER JAMES L. & MARTHA JO STEWART ACREAGE 194.04 ACRES +/- OIL & GAS ROYALTY OWNER JAMES STEWART ET AL; JAMES L. & MARTHA JO STEWART; LEASE ACREAGE 194 ACRES, 76.1 ACRES +/- LESLIE RAY TENNANT ET AL; JAMES D. HILLIARD ET AL; JAMES D. HILLIARD ET AL 54.07 ACRES, 27.262 ACRES, 23.45 ACRES +/-		RECEIVED Office of Oil and Gas STATE COUNTY PERMIT MAR 2 2015 02/19/2015
WELL TYPE: OIL GAS <input checked="" type="checkbox"/> LIQUID INJECTION WASTE DISPOSAL	(IF "GAS") PRODUCTION <input checked="" type="checkbox"/> STORAGE DEEP <input type="checkbox"/> SHALLOW <input checked="" type="checkbox"/>		COUNTY NAME PERMIT 02/19/2015
LOCATION: ELEVATION 906' WATERSHED OUTLET MIDDLE ISLAND CREEK	PROPOSED WORK: DRILL <input type="checkbox"/> CONVERT <input type="checkbox"/> DRILL DEEPER <input type="checkbox"/> REDRILL <input type="checkbox"/> FRACTURE OR STIMULATE <input type="checkbox"/> PLUG OFF OLD FORMATION <input type="checkbox"/> PERFORATE NEW FORMATION <input type="checkbox"/> OTHER PHYSICAL CHANGE IN WELL (SPECIFY) <input checked="" type="checkbox"/> AS DRILLED <input type="checkbox"/> PLUG & ABANDON CLEAN OUT & REPLUG TARGET FORMATION MARCELLUS ESTIMATED DEPTH 6,154' TVD 12,470' MD		
WELL OPERATOR TRIAD HUNTER, LLC.	DESIGNATED AGENT	KIMBERLY ARNOLD	
ADDRESS 777 POST OAK BLVD., SUITE 910 HOUSTON, TX 77056	ADDRESS	P.O. BOX 154 WAVERLY, WV 26184	