

LATITUDE 39°32'30"

6,705'

Triad Hunter, LLC.  
Stewart Windland Unit  
Well No. 1301  
API #47-095-02089

LONGITUDE 80°55'00"

11,805'

LONGITUDE 80°55'00"

- A - WALTER J. WEST D.B. 359 PG. 817 T.M. 12 PAR. 53.5 29.04 AC.±
- B - KENNETH L. LONDON SR. D.B. 370 PG. 767 T.M. 12 PAR. 52.1 3.45 AC.±
- C - KENNETH L. LONDON SR. D.B. 370 PG. 767 T.M. 12 PAR. 53.6 27.262 AC.±
- D - JOHN BACKE ET AL. D.B. 321 PG. 138 T.M. 12 PAR. 53.7 10.01 AC.±
- E - DENZIL SKYDER ET AL. D.B. 359 PG. 817 T.M. 12 PAR. 53 18.33 AC.±
- F - WALTER J. WEST D.B. 359 PG. 817 T.M. 12 PAR. 53.3 9.044 AC.±
- G - GWENDOLYN STARCHER D.B. 379 PG. 686 T.M. 12 PAR. 53.2 11.96 AC.±
- H - GWENDOLYN STARCHER D.B. 379 PG. 686 T.M. 12 PAR. 53.1 1.948 AC.±
- I - STEVEN D. WEDEKAMM ET AL. D.B. 353 PG. 608 T.M. 12 PAR. 54.1 5.12 AC.±

**AS DRILLED DATA:**  
**WELL 1301 TOP HOLE INFORMATION:**  
 N: 370,850ft E: 1,593,601ft  
 LAT: 39°30'33.32" LON: 80°56'25.55"  
**BOTTOM HOLE INFORMATION:**  
 N: 377,020ft E: 1,591,973ft  
 LAT: 39°31'34.04" LON: 80°56'47.59"  
 WEST VIRGINIA COORDINATE SYSTEM OF 1927 NORTH ZONE. ZONE WAS DERIVED FROM MEASUREMENTS TAKEN WITH TRIMBLE GEOXT SUBMETER MAPPING GRADE GPS UNIT. PLAT ORIENTATION, CORNER, AND WELL REFERENCE TIE LINES ARE BASED ON GRID NORTH.

**(NAD) 83 (UTM) ZONE 17 COORDS:**  
**WELL 1301 TOP HOLE INFORMATION:**  
 N: 4,373,302m E: 505,136m  
**BOTTOM HOLE INFORMATION:**  
 N: 4,375,174m E: 504,608m

- NOTES**
1. NO OCCUPIED DWELLINGS OR BUILDINGS TWO THOUSAND FIVE HUNDRED (2,500) SQUARE FEET OR LARGER USED TO HOUSE OR SHELTER DAIRY CATTLE OR POULTRY HUSBANDRY ARE LOCATED WITHIN SIX HUNDRED TWENTY-FIVE (625) FEET OF THE CENTER OF THE WELL PAD.
  2. TOP HOLE DATA AND AS DRILLED DATA WAS PROVIDED BY TRIAD HUNTER, LLC.
  3. WLS IS NOT CERTIFYING THE DATA AND INFORMATION PROVIDED LISTED IN NOTE 2, ONLY THE RELATIONSHIP TO THE DATA AND INFORMATION PROVIDED TO THE LEASE BOUNDARIES.
  4. WLS IS BY NO MEANS RESPONSIBLE FOR ANY ERRORS OR INACCURACIES WITH THE DATA AND INFORMATION THAT HAS BEEN PROVIDED.

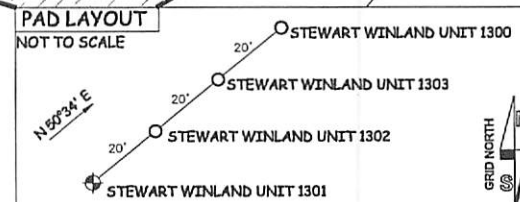
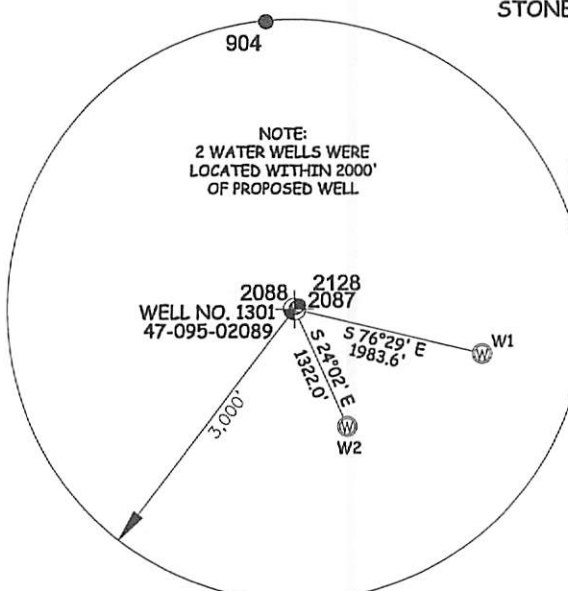

JOB # 12-096WT	WELL W1	SURFACE OWNER L. Evans, Jr.	ADDRESS 946 Allen Run Road Sistersville, WV 26175	<b>LEGEND</b> - - - - - Surface Owner Boundary Lines +/- - - - - - Interior Surface Tracts +/- - x - x - x - Existing Fence ⊕ Found monument, as noted
DRAWING # STEWART1301AD	W2	Earnley H. Owens, Et Al	953 Allen Run Road Sistersville, WV 26175	
SCALE 1" = 1000'	 <b>STATE OF WEST VIRGINIA, DIVISION OF ENVIRONMENTAL PROTECTION, OFFICE OF OIL AND GAS</b>  <b>WILLOW LAND SURVEYING PLLC</b> 220 MASONIC AVE. PENNSBORO WEST VIRGINIA 26415			DATE 02/17/15
MINIMUM DEGREE OF ACCURACY SUBMETER				OPERATOR'S WELL # 95-02089
PROVEN SOURCE OF ELEV. SUBMETER MAPPING GRADE GPS	STATE OF WEST VIRGINIA DEPARTMENT OF ENERGY DIVISION OF OIL AND GAS WELL TYPE: OIL ___ GAS <input checked="" type="checkbox"/> LIQUID INJECTION ___ WASTE DISPOSAL ___ (IF "GAS") PRODUCTION <input checked="" type="checkbox"/> STORAGE ___ DEEP ___ SHALLOW <input checked="" type="checkbox"/> LOCATION: ELEVATION 906' WATERSHED OUTLET MIDDLE ISLAND CREEK QUADRANGLE PADEN CITY 7.5' DISTRICT ELLSWORTH COUNTY TYLER			RECEIVED Office of Oil and Gas STATE COUNTY PERMIT MAR 2 2015
SURFACE OWNER JAMES L. & MARTHA JO STEWART	ACREAGE 194.04 ACRES +/-			COUNTY NAME PERMIT
OIL & GAS ROYALTY OWNER JAMES STEWART ET AL; JAMES L. & MARTHA JO STEWART; LESLIE RAY TENNANT ET AL; JAMES D. HILLIARD ET AL; JAMES D. HILLIARD ET AL	LEASE ACREAGE 194 ACRES, 76.1 ACRES, 54.07 ACRES, 27.262 ACRES, 21.345 ACRES, 10 AC.±			
PROPOSED WORK: DRILL ___ CONVERT ___ DRILL DEEPER ___ REDRILL ___ FRACTURE OR STIMULATE ___	PLUG & ABANDON			CLEAN OUT & REPLUG
PLUG OFF OLD FORMATION ___ PERFORATE NEW FORMATION ___ OTHER PHYSICAL CHANGE IN WELL (SPECIFY) (x) AS DRILLED	ESTIMATED DEPTH 6,154' TVD 12,470' MD			
TARGET FORMATION MARCELLUS	DESIGNATED AGENT			ADDRESS
WELL OPERATOR TRIAD HUNTER, LLC.	KIMBERLY ARNOLD			
ADDRESS 777 POST OAK BLVD., SUITE 910	ADDRESS P.O. BOX 154			WAVERLY, WV 26184
FORM WW-6	HOUSTON, TX 77056			

LATITUDE 39°32'30"

6,705'

LATITUDE 39°32'30"

Triad Hunter, LLC  
Stewart Windland Unit  
Well No. 1301  
API #47-095-02089

LONGITUDE 80°55'00"

5,662' TO BOTTOM HOLE

11,805'

LONGITUDE 80°55'00"

- A - WALTER J. WEST D.B. 359 PG. 817 T.M. 12 PAR. 53.5 29.04 AC.±
- B - KENNETH L. LONDON SR. D.B. 370 PG. 767 T.M. 12 PAR. 52.1 3.45 AC.±
- C - KENNETH L. LONDON SR. D.B. 370 PG. 767 T.M. 12 PAR. 53.6 27.262 AC.±
- D - JOHN BACKEL ET AL D.B. 321 PG. 138 T.M. 12 PAR. 53.7 10.01 AC.±
- E - DENZIL SNYDER ET AL D.B. 359 PG. 817 T.M. 12 PAR. 53 18.33 AC.±
- F - WALTER J. WEST D.B. 359 PG. 817 T.M. 12 PAR. 53.3 9.044 AC.±
- G - GWENDOLYN STARCHER D.B. 379 PG. 686 T.M. 12 PAR. 53.2 11.96 AC.±
- H - GWENDOLYN STARCHER D.B. 379 PG. 686 T.M. 12 PAR. 53.1 1.948 AC.±
- I - STEVEN D. WEDEKAMM ET AL D.B. 353 PG. 608 T.M. 12 PAR. 54.1 5.12 AC.±

**AS DRILLED DATA:**  
**WELL 1301 TOP HOLE INFORMATION:**  
 N: 370,850ft E: 1,593,601ft  
 LAT: 39°30'33.32" LON: 80°56'25.55"  
**BOTTOM HOLE INFORMATION:**  
 N: 377,020ft E: 1,591,973ft  
 LAT: 39°31'34.04" LON: 80°56'47.59"  
 WEST VIRGINIA COORDINATE SYSTEM OF 1927 NORTH ZONE. ZONE WAS DERIVED FROM MEASUREMENTS TAKEN WITH TRIMBLE GEOXT SUBMETER MAPPING GRADE GPS UNIT. PLAT ORIENTATION, CORNER, AND WELL REFERENCE TIE LINES ARE BASED ON GRID NORTH.

**(NAD) 83 (UTM) ZONE 17 COORDS:**  
**WELL 1301 TOP HOLE INFORMATION:**  
 N: 4,373,302m E: 505,136m  
**BOTTOM HOLE INFORMATION:**  
 N: 4,375,174m E: 504,608m

- NOTES**
1. NO OCCUPIED DWELLINGS OR BUILDINGS TWO THOUSAND FIVE HUNDRED (2,500) SQUARE FEET OR LARGER USED TO HOUSE OR SHELTER DAIRY CATTLE OR POULTRY HUSBANDRY ARE LOCATED WITHIN SIX HUNDRED TWENTY-FIVE (625) FEET OF THE CENTER OF THE WELL PAD.
  2. TOP HOLE DATA AND AS DRILLED DATA WAS PROVIDED BY TRIAD HUNTER, LLC.
  3. WLS IS NOT CERTIFYING THE DATA AND INFORMATION PROVIDED LISTED IN NOTE 2, ONLY THE RELATIONSHIP TO THE DATA AND INFORMATION PROVIDED TO THE LEASE BOUNDARIES.
  4. WLS IS BY NO MEANS RESPONSIBLE FOR ANY ERRORS OR INACCURACIES WITH THE DATA AND INFORMATION THAT HAS BEEN PROVIDED.

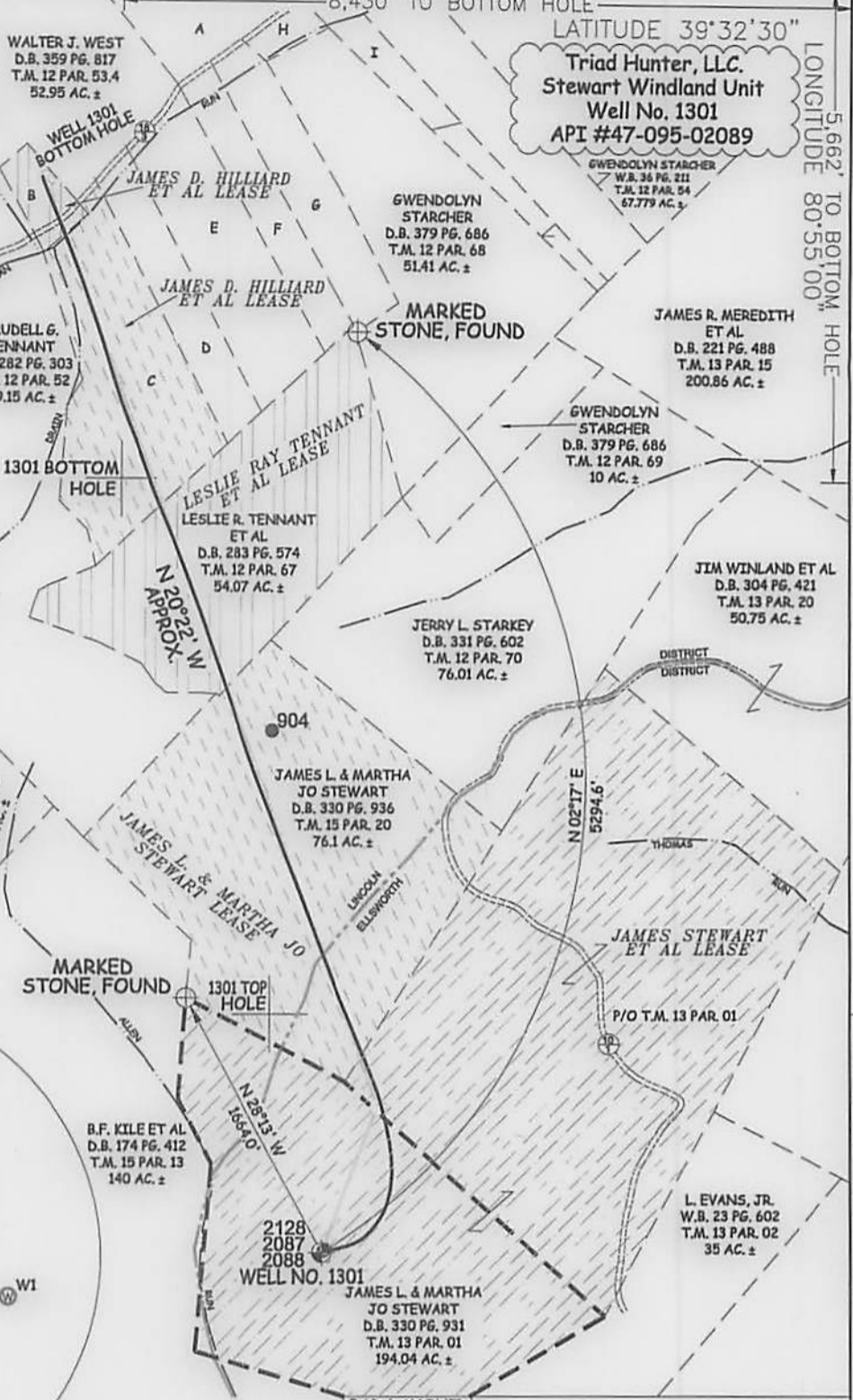
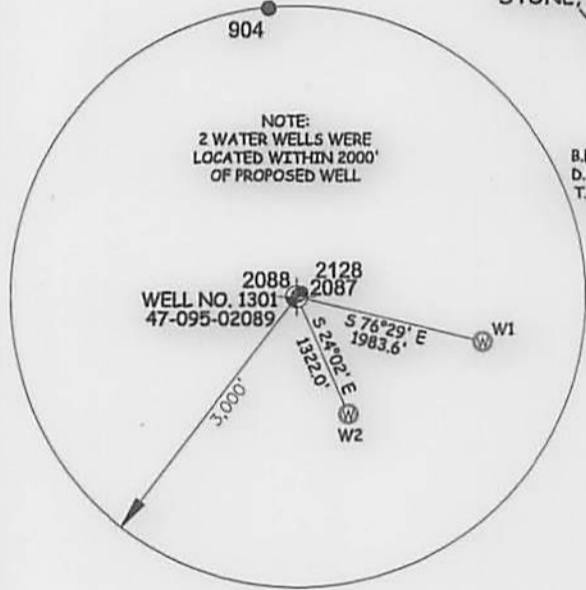

JOB # 12-096WT	WELL SURFACE OWNER ADDRESS	LEGEND
DRAWING # STEWART1301AD	W1 L. Evans, Jr. 946 Allen Run Road Sistersville, WV 26175	--- Surface Owner Boundary Lines +/-
SCALE 1" = 1000'	W2 Earnley H. Owens, Et Al 953 Allen Run Road Sistersville, WV 26175	- - - Interior Surface Tracts +/-
MINIMUM DEGREE OF ACCURACY SUBMETER	STATE OF WEST VIRGINIA, DIVISION OF ENVIRONMENTAL PROTECTION, OFFICE OF OIL AND GAS	- x - x - x - Existing Fence
PROVEN SOURCE OF ELEV. SUBMETER MAPPING GRADE GPS		⊕ Found monument, as noted
STATE OF WEST VIRGINIA DEPARTMENT OF ENERGY DIVISION OF OIL AND GAS	WILLOW LAND SURVEYING PLLC 220 MASONIC AVE. PENNSBORO WEST VIRGINIA 26415	DATE 02/17/15
WELL TYPE: OIL ___ GAS X LIQUID INJECTION ___ WASTE DISPOSAL ___		OPERATOR'S WELL# STEWART WINLAND UNIT #1301
(IF "GAS") PRODUCTION X STORAGE ___ DEEP ___ SHALLOW X		API WELL #
LOCATION: ELEVATION 906' WATERSHED OUTLET MIDDLE ISLAND CREEK		47 - 095 - 02089
QUADRANGLE PADEN CITY 7.5'	DISTRICT ELLSWORTH COUNTY TYLER	STATE COUNTY PERMIT
SURFACE OWNER JAMES L. & MARTHA JO STEWART	ACREAGE 194.04 ACRES +/-	
OIL & GAS ROYALTY OWNER JAMES STEWART ET AL; JAMES L. & MARTHA JO STEWART; LESLIE RAY TENNANT ET AL; JAMES D. HILLIARD ET AL; JAMES D. HILLIARD ET AL	LEASE ACREAGE 194 ACRES±; 76.1 ACRES±; 54.07 ACRES±; 27.262 ACRES±; 3.45 ACRES±	
PROPOSED WORK: DRILL ___ CONVERT ___ DRILL DEEPER ___ REDRILL ___ FRACTURE OR STIMULATE ___		
PLUG OFF OLD FORMATION ___ PERFORATE NEW FORMATION ___ OTHER PHYSICAL CHANGE IN WELL (SPECIFY) (x) AS DRILLED	PLUG & ABANDON CLEAN OUT & REPLUG	
TARGET FORMATION MARCELLUS	ESTIMATED DEPTH 6,154' TVD 12,470' MD	
WELL OPERATOR TRIAD HUNTER, LLC.	DESIGNATED AGENT KIMBERLY ARNOLD	
ADDRESS 777 POST OAK BLVD., SUITE 910	ADDRESS P.O. BOX 154	
HOUSTON, TX 77056	WAVERLY, WV 26184	