

LATITUDE 39°27'30" 2,872

LATITUDE 39°30'00"

LONGITUDE 80°47'30"

LONGITUDE 80°47'30"

12,337' TO BOTTOM HOLE

6,715' TO BOTTOM HOLE

Jay Bee Oil & Gas, Inc.
Well No. T1-03-6
47-095-02093 H6A (AS DRILLED)

AS DRILLED DATA:
WELL T1-03-6 TOP HOLE INFORMATION:
N: 348,152ft E: 1,632,380ft
LAT: 39.44857 LON: 80.80184
BOTTOM HOLE INFORMATION:
N: 354,603ft E: 1,628,630ft
LAT: 39.46613 LON: 80.81545
WEST VIRGINIA COORDINATE
SYSTEM OF 1927 NORTH ZONE.
ZONE WAS DERIVED FROM
MEASUREMENTS TAKEN WITH
TRIMBLE GEOMX SUBMETER
T1-03-6 TOP HOLE
MAPPING GRADE GPS UNIT.
PLAT ORIENTATION, CORNER,
AND WELL REFERENCE TIE LINES
ARE BASED ON GRID NORTH.

(NAD) 83 (UTM) ZONE 17 COORDS:
WELL T1-03-6 TOP HOLE INFORMATION:
N: 4,366,584m E: 517,065m
BOTTOM HOLE INFORMATION:
N: 4,368,531m E: 515,890m

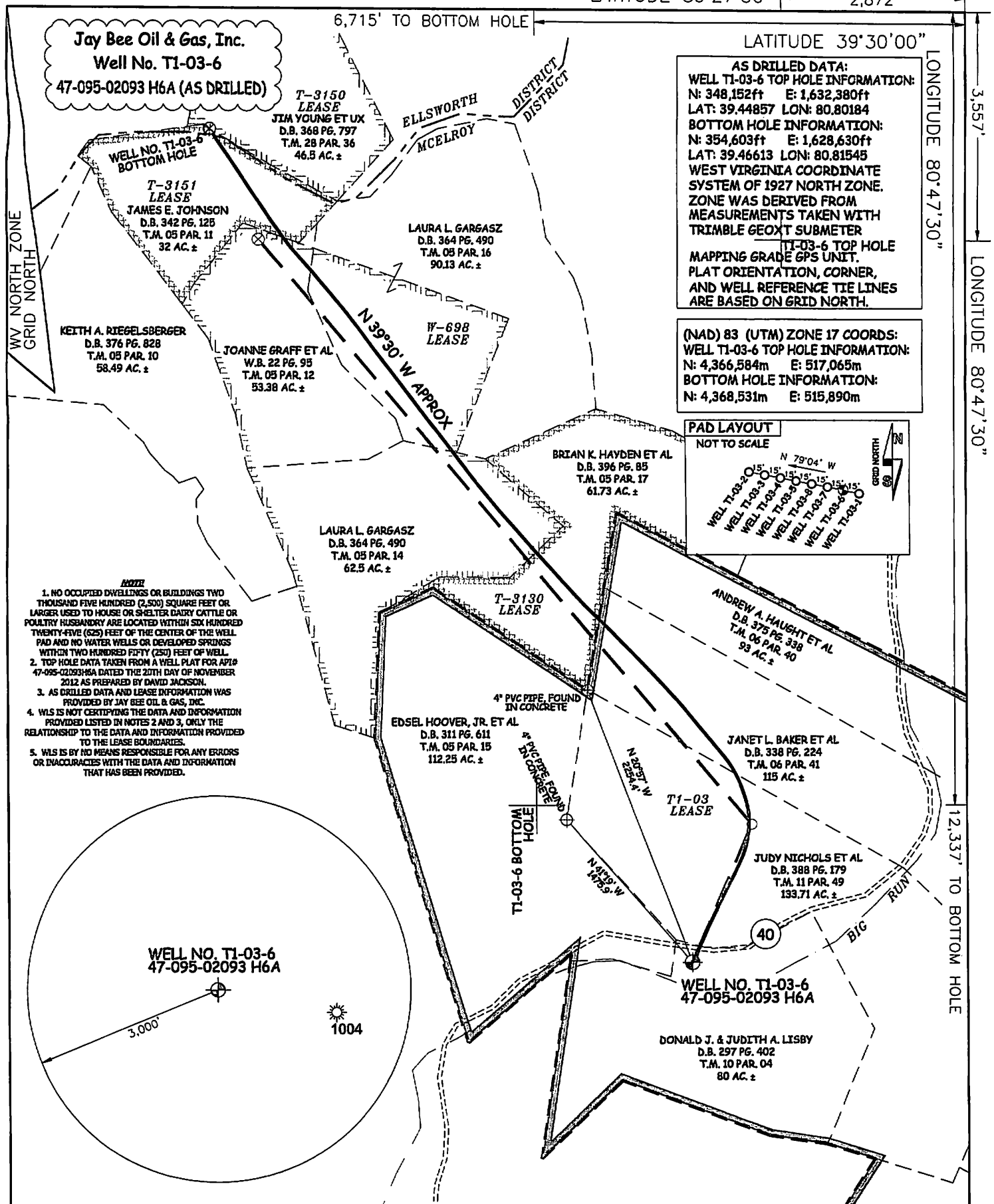
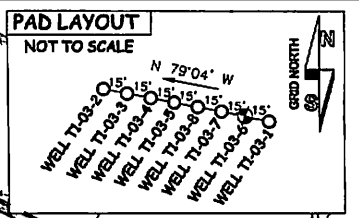

- NOTE: 1. NO OCCUPIED DWELLINGS OR BUILDINGS TWO THOUSAND FIVE HUNDRED (2,500) SQUARE FEET OR LARGER USED TO HOUSE OR SHELTER DAIRY CATTLE OR POULTRY HUSBANDRY ARE LOCATED WITHIN SIX HUNDRED TWENTY-FIVE (625) FEET OF THE CENTER OF THE WELL PAD AND NO WATER WELLS OR DEVELOPED SPRINGS WITHIN TWO HUNDRED FIFTY (250) FEET OF WELL. 2. TOP HOLE DATA TAKEN FROM A WELL PLAT FOR API# 47-095-02093H6A DATED THE 20TH DAY OF NOVEMBER 2012 AS PREPARED BY DAVID JACKSON. 3. AS DRILLED DATA AND LEASE INFORMATION WAS PROVIDED BY JAY BEE OIL & GAS, INC. 4. WLS IS NOT CERTIFYING THE DATA AND INFORMATION PROVIDED LISTED IN NOTES 2 AND 3, ONLY THE RELATIONSHIP TO THE DATA AND INFORMATION PROVIDED TO THE LEASE BOUNDARIES. 5. WLS IS BY NO MEANS RESPONSIBLE FOR ANY ERRORS OR INACCURACIES WITH THE DATA AND INFORMATION THAT HAS BEEN PROVIDED.

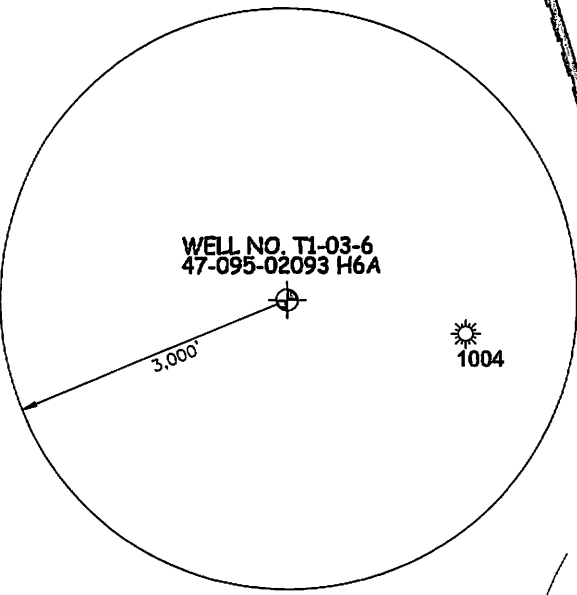

JOB # JAYBEET1-03
DRAWING # T1-03-6AD
SCALE 1" = 1000'
MINIMUM DEGREE OF ACCURACY SUBMETER
PROVEN SOURCE OF ELEV. SUBMETER MAPPING GRADE GPS
STATE OF WEST VIRGINIA DEPARTMENT OF ENERGY DIVISION OF OIL AND GAS

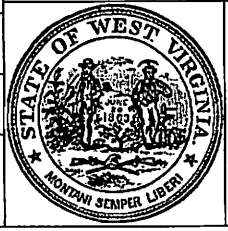

STATE OF WEST VIRGINIA, DIVISION OF ENVIRONMENTAL PROTECTION, OFFICE OF OIL AND GAS
WILLOW LAND SURVEYING PLLC
220 MASONIC AVE. PENNSBORO WEST VIRGINIA 26415

LEGEND
--- Surface Owner Boundary Lines +/-
- - - Interior Surface Tracts +/-
⊕ Found monument, as noted
○ Proposed Well Path
○ As Drilled Well Path
DATE 12/04/15
OPERATOR'S WELL# T1-03-6

WELL TYPE: OIL ___ GAS X LIQUID INJECTION ___ WASTE DISPOSAL ___ 47 - 095 - 02093 H6A
(IF "GAS") PRODUCTION X STORAGE ___ DEEP ___ SHALLOW X STATE COUNTY PERMIT
LOCATION: ELEVATION 723.6' WATERSHED OUTLET MIDDLE ISLAND CREEK
QUADRANGLE SHIRLEY 7.5 DISTRICT MCELROY COUNTY TYLER
SURFACE OWNER DONALD J. & JUDITH A. LISBY ACREAGE 80 ACRES +/-
OIL & GAS ROYALTY OWNER T1-03; T-3130; W-698; T-3151 LEASE ACREAGE 639 ACRES+; 61.73 ACRES+; 143 ACRES+; 32 ACRES+
T-3150 46.5 ACRES+
PROPOSED WORK: DRILL ___ CONVERT ___ DRILL DEEPER ___ REDRILL ___ FRACTURE OR STIMULATE ___
PLUG OFF OLD FORMATION ___ PERFORATE NEW FORMATION ___ OTHER PHYSICAL CHANGE IN WELL
(SPECIFY) (X) AS DRILLED PLUG & ABANDON CLEAN OUT & REPLUG
TARGET FORMATION MARCELLUS ESTIMATED DEPTH 6,396' TVD 14,085' MD
WELL OPERATOR JAY BEE OIL & GAS, INC. DESIGNATED AGENT RANDY BRODA
ADDRESS 1720 ROUTE 22 ADDRESS ROUTE 1, BOX 5
FORM WW-6 EAST UNION, NJ 07083 CAIRO, WV 26337

02/19/2016

COUNTY NAME
PERMIT