

Top Hole 3,156'  
Bottom Hole 8,078'  
LATITUDE 39-27-30 N (TH)  
39-30-00 N (BH)

<b>Top Hole</b>	
NAD 27-39.448576 N, 80.801891 W	
UTM NAD83(meters)-4366585.1 N, 517060.7 E	
State Plane NAD 27-348154.5 N, 1632364.8 E	
<b>TP-Landing Point</b>	
NAD 27-39.449802 N, 80.803772 W	
UTM NAD83(meters)-4366720.9 N, 516898.5 E	
State Plane NAD 27-348609 N, 1631840 E	
<b>Bottom Hole</b>	
NAD 27-39.464731 N, 80.819626 W	
UTM NAD83(meters)-4368374.8 N, 515531.0 E	
State Plane NAD 27-354111 N, 1627443 E	

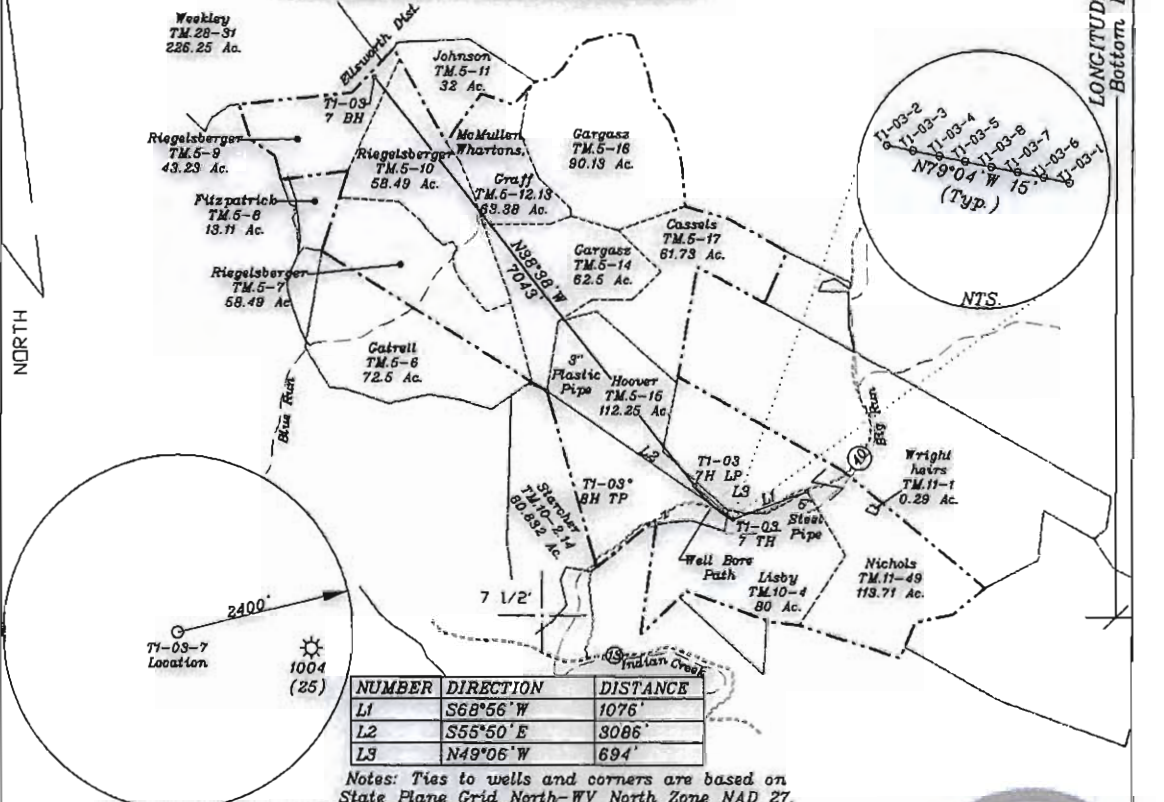

(+) DENOTES LOCATION OF WELL ON UNITED STATES TOPOGRAPHIC MAPS

FILE NO. \_\_\_\_\_  
DRAWING NO. 1  
SCALE 1" = 2000'  
MINIMUM DEGREE OF ACCURACY 1 in 200  
PROVEN SOURCE OF ELEVATION GPS  
submeter unit

I THE UNDERSIGNED, HEREBY CERTIFY THAT THIS PLAT IS CORRECT TO THE BEST OF MY KNOWLEDGE AND BELIEF AND SHOWS ALL THE INFORMATION REQUIRED BY LAW AND THE RULES ISSUED AND PRESCRIBED BY THE DEPARTMENT OF ENVIRONMENTAL PROTECTION.  
(SIGNED) David J. Jackson  
R.P.E. \_\_\_\_\_ P.L.S. 708



STATE OF WEST VIRGINIA  
Division of Environmental Protection  
OFFICE OF OIL AND GAS

DATE November 19, 2012  
OPERATOR'S WELL NO. T1-03-7  
API WELL NO. \_\_\_\_\_

WELL TYPE: OIL X GAS X LIQUID INJECTION \_\_\_\_\_ WASTE DISPOSAL \_\_\_\_\_ STATE 47 COUNTY 095 PERMIT 02094 H6A  
(IF 'GAS') PRODUCTION X STORAGE \_\_\_\_\_ DEEP \_\_\_\_\_ SHALLOW X

LOCATION: ELEVATION 723.6' WATER SHED Big Run  
DISTRICT McElroy COUNTY Tyler  
QUADRANGLE Shirley 7 1/2'

SURFACE OWNER Donald J. Lisby and Judith A. Lisby ACREAGE 80 ac.  
OIL & GAS ROYALTY OWNER J.E. Spence LEASE ACREAGE 639 ac  
LEASE NO. T1-03 (TM. 10-4, 11-49 & 5-16), T3130 (TM. 5-17), W698 (TM. 5-14, 12, & 13), W667A (TM. 5-10), & W682 (TM. 5-9)

PROPOSED WORK: DRILL X CONVERT \_\_\_\_\_ DRILL DEEPER \_\_\_\_\_ REDRILL \_\_\_\_\_ FRACTURE OR STIMULATE X PLUG OFF OLD FORMATION \_\_\_\_\_ PERFORATE NEW FORMATION X OTHER PHYSICAL CHANGE IN WELL (SPECIFY) \_\_\_\_\_

PLUG AND ABANDON \_\_\_\_\_ CLEAN OUT AND REPLUG \_\_\_\_\_  
TARGET FORMATION Marcellus ESTIMATED DEPTH TVD 6,900' + Horizontal Leg - TMD 17,000'  
WELL OPERATOR Jay Bee Oil & Gas, Inc. DESIGNATED AGENT Randy Broda  
ADDRESS 1720 Rt. 22, East Union, NJ 07083 ADDRESS Route 1, Box 5, Cairo, WV 26337



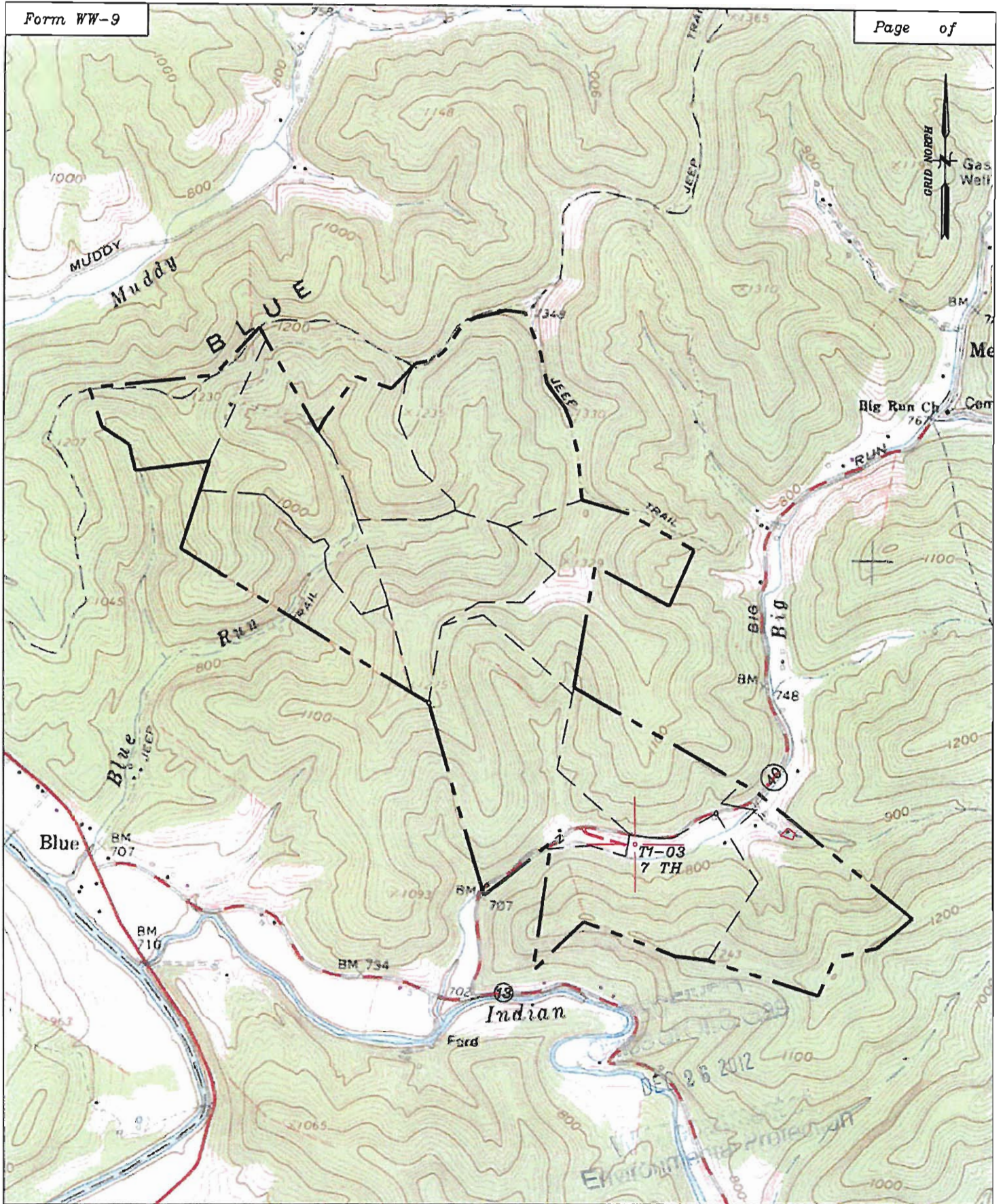

Well: T1-03-7  
 Quad: Shirley 7 1/2'  
 District: McElroy  
 County: Tyler

95-02094

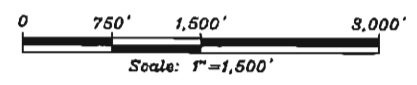

05/24/2013