

LATITUDE 39°27'30" 2,887'

LATITUDE 39°30'00"

LONGITUDE 80°47'30"

LONGITUDE 80°47'30"

12,652' TO BOTTOM HOLE

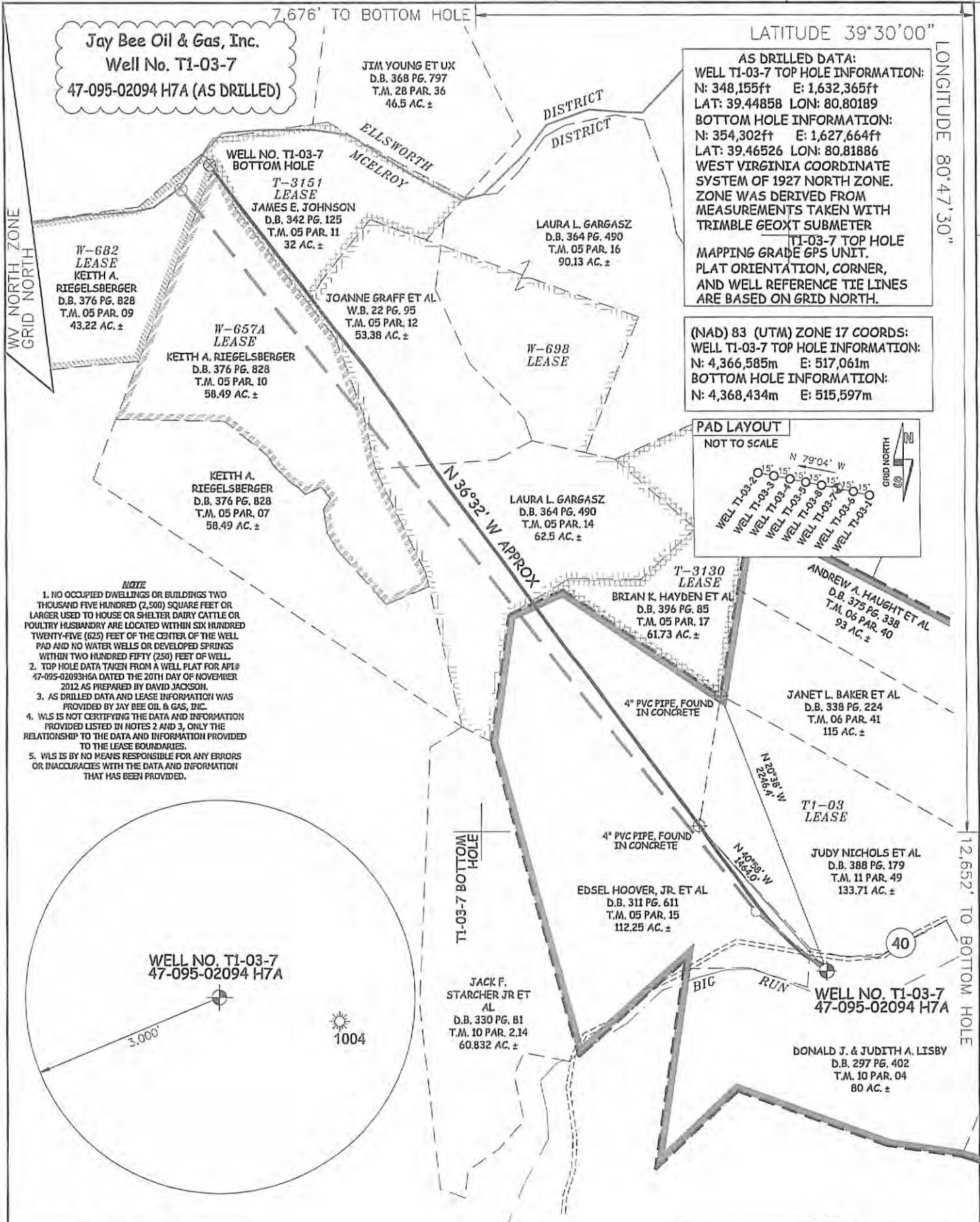

Jay Bee Oil & Gas, Inc.
Well No. T1-03-7
47-095-02094 H7A (AS DRILLED)

AS DRILLED DATA:
WELL T1-03-7 TOP HOLE INFORMATION:
N: 348,155ft E: 1,632,365ft
LAT: 39.44858 LON: 80.80189
BOTTOM HOLE INFORMATION:
N: 354,302ft E: 1,627,664ft
LAT: 39.46526 LON: 80.81886
WEST VIRGINIA COORDINATE SYSTEM OF 1927 NORTH ZONE. ZONE WAS DERIVED FROM MEASUREMENTS TAKEN WITH TRIMBLE GEOXT SUBMETER
T1-03-7 TOP HOLE MAPPING GRADE GPS UNIT. PLAT ORIENTATION, CORNER, AND WELL REFERENCE TIE LINES ARE BASED ON GRID NORTH.

(NAD) 83 (UTM) ZONE 17 COORDS:
WELL T1-03-7 TOP HOLE INFORMATION:
N: 4,366,585m E: 517,061m
BOTTOM HOLE INFORMATION:
N: 4,368,434m E: 515,597m

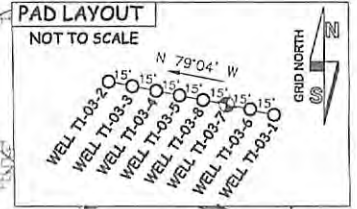

- NOTE**
1. NO OCCUPIED DWELLINGS OR BUILDINGS TWO THOUSAND FIVE HUNDRED (2,500) SQUARE FEET OR LARGER USED TO HOUSE OR SHELTER DAIRY CATTLE OR POULTRY HUSBANDRY ARE LOCATED WITHIN SIX HUNDRED TWENTY-FIVE (625) FEET OF THE CENTER OF THE WELL PAD AND NO WATER WELLS OR DEVELOPED SPRINGS WITHIN TWO HUNDRED FIFTY (250) FEET OF WELL.
 2. TOP HOLE DATA TAKEN FROM A WELL PLAT FOR API# 47-095-02093HA DATED THE 20TH DAY OF NOVEMBER 2012 AS PREPARED BY DAVID JACKSON.
 3. AS DRILLED DATA AND LEASE INFORMATION WAS PROVIDED BY JAY BEE OIL & GAS, INC.
 4. WLS IS NOT CERTIFYING THE DATA AND INFORMATION PROVIDED LISTED IN NOTES 2 AND 3, ONLY THE RELATIONSHIP TO THE DATA AND INFORMATION PROVIDED TO THE LEASE BOUNDARIES.
 5. WLS IS BY NO MEANS RESPONSIBLE FOR ANY ERRORS OR INACCURACIES WITH THE DATA AND INFORMATION THAT HAS BEEN PROVIDED.

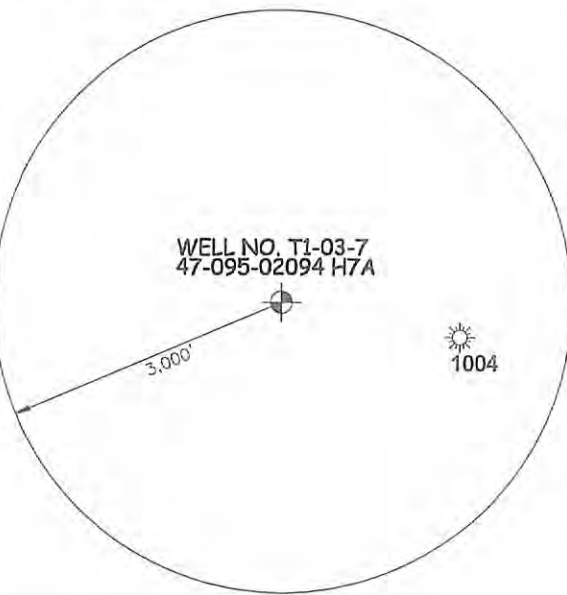

JOB # JAYBEET1-03
DRAWING # T1-03-7AD
SCALE 1" = 1000'
MINIMUM DEGREE OF ACCURACY SUBMETER
PROVEN SOURCE OF ELEV. SUBMETER MAPPING GRADE GPS



STATE OF WEST VIRGINIA, DIVISION OF ENVIRONMENTAL PROTECTION, OFFICE OF OIL AND GAS
WILLOW LAND SURVEYING PLLC
220 MASONIC AVE. PENNSBORO WEST VIRGINIA 26415

LEGEND
— Surface Owner Boundary Lines +/-
- - - Interior Surface Tracts +/-
⊕ Found monument, as noted
○ Proposed Well Path
⊗ As Drilled Well Path

DATE 12/04/15
OPERATOR'S WELL# T1-03-7

WELL TYPE: OIL GAS LIQUID INJECTION WASTE DISPOSAL 47 - 095 - 02094 H7A
(IF "GAS") PRODUCTION STORAGE DEEP SHALLOW STATE COUNTY PERMIT
LOCATION: ELEVATION 723.6' WATERSHED OUTLET MIDDLE ISLAND CREEK 02/19/2016
QUADRANGLE SHIRLEY 7.5' DISTRICT MCELROY COUNTY TYLER
SURFACE OWNER DONALD J. & JUDITH A. LISBY ACREAGE 80 ACRES +/-
OIL & GAS ROYALTY OWNER T1-03; T-3130; W-698; T-3151; W657A; W682 LEASE ACREAGE 639 ACRES±; 61.73 ACRES±; 143 ACRES±; 32 ACRES±; 58.49 ACRES±; 43.23 ACRES±

PROPOSED WORK: DRILL CONVERT DRILL DEEPER REDRILL FRACTURE OR STIMULATE
PLUG OFF OLD FORMATION PERFORATE NEW FORMATION OTHER PHYSICAL CHANGE IN WELL (SPECIFY) (X) AS DRILLED PLUG & ABANDON CLEAN OUT & REPLUG
TARGET FORMATION MARCELLUS ESTIMATED DEPTH 6,383' TVD 13,754' MD
WELL OPERATOR JAY BEE OIL & GAS, INC. DESIGNATED AGENT RANDY BRODA
ADDRESS 1720 ROUTE 22 ADDRESS ROUTE 1, BOX 5
EAST UNION, NJ 07083 ADDRESS CAIRO, WV 26337