



west virginia department of environmental protection

Office of Oil and Gas
601 57th Street SE
Charleston, WV 25304
(304) 926-0450
(304) 926-0452 fax

Earl Ray Tomblin, Governor
Randy C. Huffman, Cabinet Secretary
www.dep.wv.gov

July 18, 2016

FINAL INSPECTION REPORT

Well Permit Cancelled

JAY-BEE OIL & GAS,

The FINAL INSPECTION REPORT for the CANCELLED permit, API Well Number: 47-9502107, issued to JAY-BEE OIL & GAS, and listed below has been received in this office. The permit has been cancelled as of 7/18/2016.

James Martin
Chief

Operator: JAY-BEE OIL & GAS
Operator's Well No: W701-6 / KETEL SIX
Farm Name: PHYLLIS KAY STEVENS ET AL
API Well Number: 47-9502107
Date Issued: 07/25/2013

Date Cancelled: 07/18/2016

Promoting a healthy environment.

07/22/2016

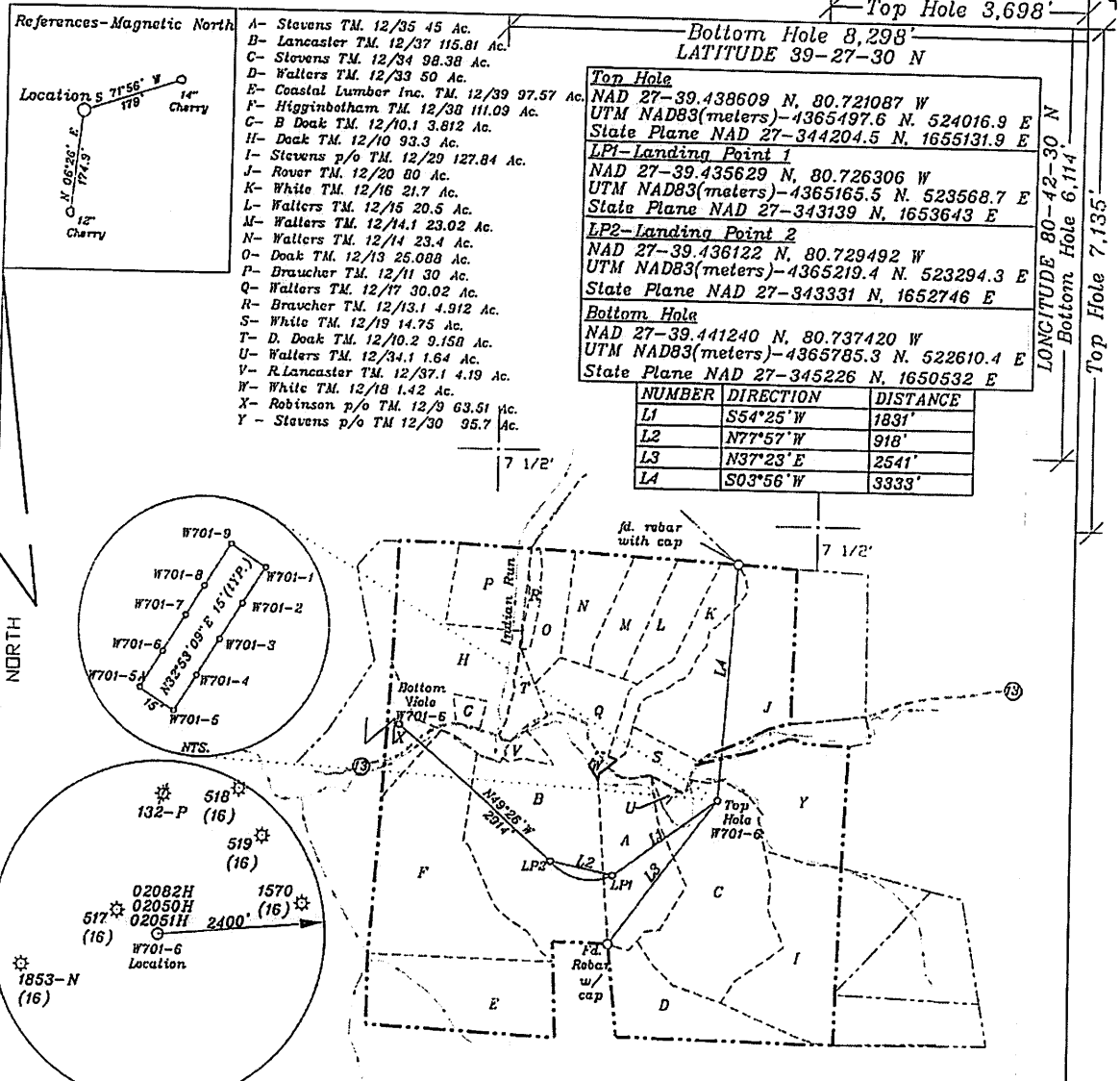

(+) DENOTES LOCATION OF WELL ON UNITED STATES TOPOGRAPHIC MAPS
 Notes: Ties to wells and corners are based on State Plane Grid North-WV North Zone NAD 27.

FILE NO _____
 DRAWING NO. 1
 SCALE 1" = 2000'
 MINIMUM DEGREE OF ACCURACY 1 in 200
 PROVEN SOURCE OF ELEVATION GPS
submeter unit

I, THE UNDERSIGNED, HEREBY CERTIFY THAT THIS PLAT IS CORRECT TO THE BEST OF MY KNOWLEDGE AND BELIEF AND SHOWS ALL THE INFORMATION REQUIRED BY LAW AND THE RULES ISSUED AND PRESCRIBED BY THE DEPARTMENT OF ENVIRONMENTAL PROTECTION.
 (SIGNED) _____
 R.P.E. _____ P.L.S. 708



STATE OF WEST VIRGINIA
 Division of Environmental Protection
 OFFICE OF OIL AND GAS

DATE June 20, 2013
 OPERATOR'S WELL NO. W701-6
 API WELL NO. _____

WELL TYPE: OIL X GAS X LIQUID INJECTION X WASTE DISPOSAL X 47 - 095 - 2107 HGA
 (IF 'GAS') PRODUCTION X STORAGE X DEEP X SHALLOW X STATE COUNTY PERMIT

LOCATION: ELEVATION 805' WATER SHED Indian Creek **CANCELLED**

DISTRICT McElroy COUNTY Tyler

QUADRANGLE Center Point 7 1/2'

SURFACE OWNER Phyllis Kay Stevens et al ACREAGE 98.38 ac.
 OIL & GAS ROYALTY OWNER Mary Welch - 98.38 Ac.± & 45 Ac.±, Church of Christ of Alva - 115.81 Ac.±, Eugene Conger et al - 111.09 Ac.±, & 63.51 Ac.±

LEASE NO. W701P3 (TM 12/34), W701P2 (TM 12/35), T3011B (TM 12/37), T3014 (TM. 12/38, 12/9)

PROPOSED WORK: DRILL X CONVERT X DRILL DEEPER X REDRILL X FRACTURE DR STIMULATE X PLUG OFF OLD FORMATION X PERFORATE NEW FORMATION X OTHER PHYSICAL CHANGE IN WELL (SPECIFY) _____

PLUG AND ABANDON X CLEAN OUT AND REPLUG _____

TARGET FORMATION Marcellus ESTIMATED DEPTH TVD = 7250' + horizontal leg; TMD = 13,500'

WELL OPERATOR Jay Bee Oil & Gas, Inc. DESIGNATED AGENT Randy Broda

ADDRESS 1720 Rt. 22, East Union, NJ 07083 ADDRESS Route 1, Box 5, Cairo, WV 26337

07/22/2016