

Well is located on topo map 661' feet south of Latitude: 39° 25' 00"

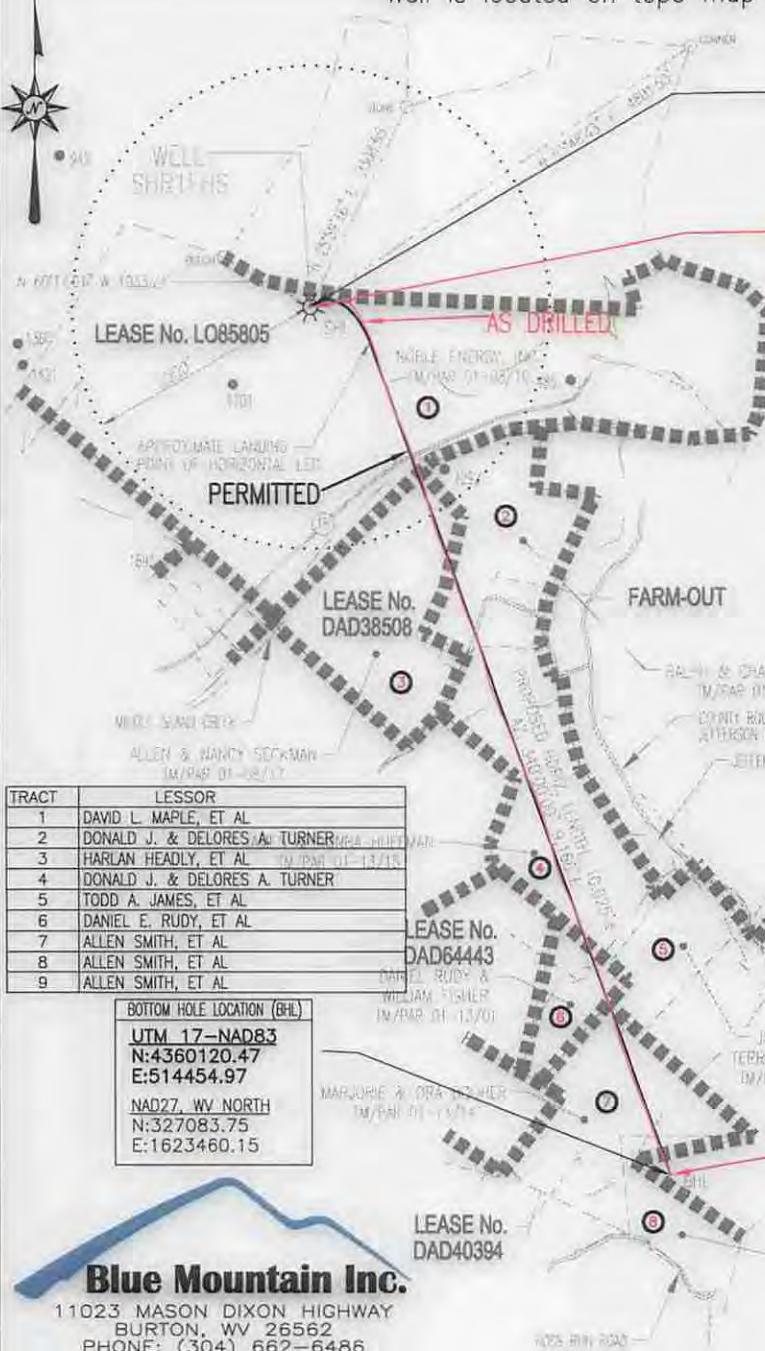

SURFACE HOLE LOCATION (SHL)
UTM 17-NAD83
 N:4362835.975
 E:513263.946
NAD27, WV NORTH
 N:336060.027
 E:1619700.513

SURFACE HOLE LOCATION (SHL)
UTM 17-NAD83
 N:4362835.97
 E:513263.95
NAD27, WV NORTH
 N:336060.030
 E:1619700.510

WELL LANDING POINT
UTM 17-NAD83
 N:4362728.51
 E:513425.02
NAD27, WV NORTH
 N:335547.18
 E:1620325.12

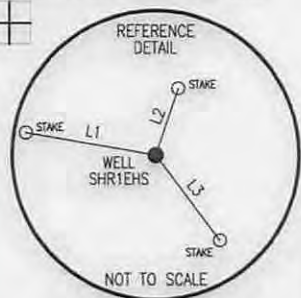

LINE	BEARING	DISTANCE
L1	S 83°15'45" E	288.34'
L2	S 14°12'09" W	129.75'
L3	N 31°57'21" W	223.50'

NOTES:

- There are no water wells or developed springs within 250' of proposed well.
- There are no existing buildings within 625' of proposed well.
- Proposed well is greater than 100' from perennial stream, wetland, pond, reservoir or lake.
- There are no native trout streams within 300' of proposed well.
- Proposed well is greater than 1000' from surface/groundwater intake or public water supply.
- It is not the purpose or intention of this plot to represent surveyed locations of the surface or mineral parcels depicted hereon. The location of the boundary lines, as shown, are based on record deed descriptions, field evidence found and/or tax map position, unless otherwise noted.

TRACT	LESSOR
1	DAVID L. MAPLE, ET AL
2	DONALD J. & DELORES A. TURNER
3	HARLAN HEADLY, ET AL
4	DONALD J. & DELORES A. TURNER
5	TODD A. JAMES, ET AL
6	DANIEL E. RUDY, ET AL
7	ALLEN SMITH, ET AL
8	ALLEN SMITH, ET AL
9	ALLEN SMITH, ET AL

BOTTOM HOLE LOCATION (BHL)
UTM 17-NAD83
 N:4360120.47
 E:514454.97
NAD27, WV NORTH
 N:327083.75
 E:1623460.15

BOTTOM HOLE LOCATION (BHL)
UTM 17-NAD83
 N:4360120.69
 E:514455.53
NAD27, WV NORTH
 N:327084.439
 E:1623462.010

LEGEND

- TOPO MAP POINT
- PROPOSED GAS WELL
- ALL ARE POINTS UNLESS OTHERWISE NOTED
- WATER SOURCE
- SURFACE BOUNDARY
- LEASE BOUNDARY
- PARCEL LINES
- WELL REFERENCE
- PROPOSED HORIZONTAL WELL
- ROAD
- STREAM CENTER LINE
- AS DRILLED
- EXISTING WELLS
- PLUGGED WELLS

Blue Mountain Inc.
 11023 MASON DIXON HIGHWAY
 BURTON, WV 26562
 PHONE: (304) 662-6486

FILE #: SHR1EHS-AS DRILLED
 DRAWING #: SHR1EHS-AS DRILLED
 SCALE: 1" = 2000'
 MINIMUM DEGREE OF ACCURACY: 1/2500
 PROVEN SOURCE OF ELEVATION: U.S.G.S. MONUMENT THOMAS 1498.81'

I, THE UNDERSIGNED, HEREBY CERTIFY THAT THIS PLAT IS CORRECT TO THE BEST OF MY KNOWLEDGE AND BELIEF AND SHOWS ALL THE INFORMATION REQUIRED BY LAW AND THE REGULATIONS ISSUED AND PRESCRIBED BY THE DEPARTMENT OF ENVIRONMENTAL PROTECTION.

Signed: *[Signature]*
 R.P.E.: _____ L.L.S.: P.S. No. 2000

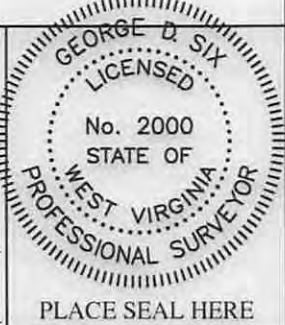

(+) DENOTES LOCATION OF WELL ON UNITED STATES TOPOGRAPHIC MAPS WVDEP
 OFFICE OF OIL & GAS
 601 57TH STREET
 CHARLESTON, WV 25304



DATE: AUGUST 26, 2014
 OPERATOR'S WELL #: SHR1EHS-AS DRILLED
 API WELL #: 47 95 02113H6A
 STATE COUNTY PERMIT

Well Type: Oil Waste Disposal Production Deep
 Gas Liquid Injection Storage Shallow

WATERSHED: MIDDLE ISLAND CREEK ELEVATION: 1012.17'

COUNTY/DISTRICT: TYLER COUNTY / CENTERVILLE DISTRICT QUADRANGLE: SHIRLEY, WV 7.5'

SURFACE OWNER: NOBLE ENERGY, INC. ACREAGE: 580.207±

OIL & GAS ROYALTY OWNER: SEE TABLE IN DRAWING ACREAGE: 981.847±

DRILL CONVERT DRILL DEEPER REDRILL FRACTURE OR STIMULATE
 PLUG OFF OLD FORMATION PERFORATE NEW FORMATION PLUG & ABANDON
 CLEAN OUT & REPLUG OTHER CHANGE (SPECIFY): _____

TARGET FORMATION: MARCELLUS ESTIMATED DEPTH: TVD: 6,621'± TMD: 16,243'±

WELL OPERATOR: NOBLE ENERGY, INC. DESIGNATED AGENT: STEVEN M. GREEN
 Address: 333 TECHNOLOGY DRIVE, SUITE 110 Address: 500 VIRGINIA STREET EAST, UNITED CENTER SUITE 590
 City: CANONSBURG State: PA Zip Code: 15317 City: CHARLESTON State: WV Zip Code: 25301

Well is located on topo map 3,559' feet west of Longitude: 80° 50' 00"

10/03/2014