

Well is located on topo map 700' feet south of Latitude: 39° 25' 00"

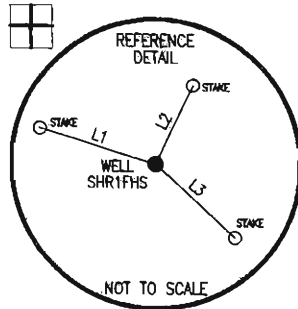

Well is located on topo map 3604' feet west of Longitude: 80° 50' 00"

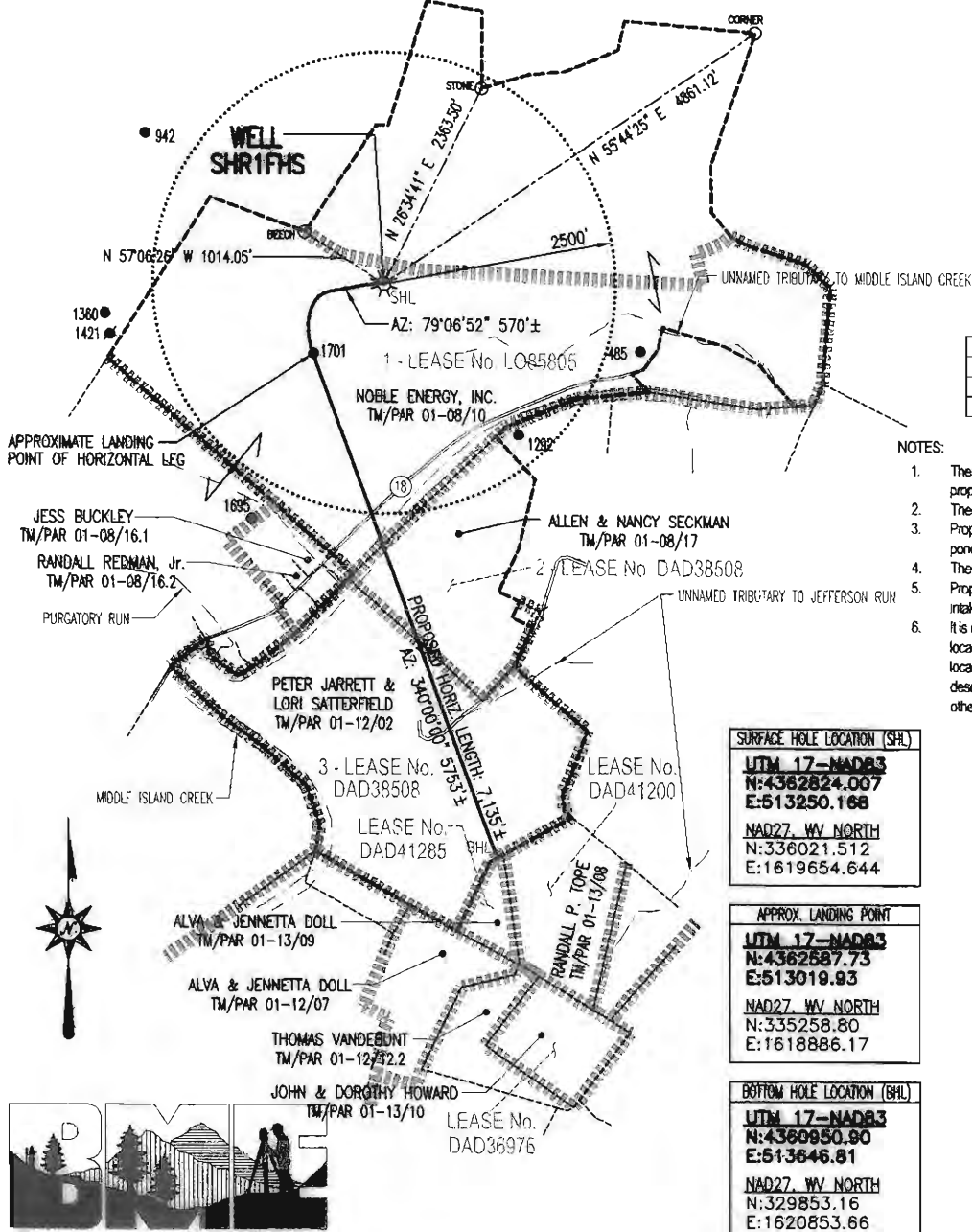

LINE	BEARING	DISTANCE
L1	S 73°15'25" E	251.12'
L2	S 25°18'41" W	181.75'
L3	N 47°22'11" W	223.12'

NOTES:

1. There are no water wells or developed springs within 250' of proposed well.
2. There are no existing buildings within 625' of proposed well.
3. Proposed well is greater than 100' from perennial stream, wetland, pond, reservoir or lake.
4. There are no native trout streams within 300' of proposed well.
5. Proposed well is greater than 1000' from surface/groundwater intake or public water supply.
6. It is not the purpose or intention of this plat to represent surveyed locations of the surface or mineral parcels depicted hereon. The location of the boundary lines, as shown, are based on record deed descriptions, field evidence found and/or tax map position, unless otherwise noted.

SURFACE HOLE LOCATION (SHL)
UTM 17-NAD83
N:4362824.007
E:613250.168
NAD27, WV NORTH
N:336021.512
E:1619654.644

APPROX. LANDING POINT
UTM 17-NAD83
N:4362587.73
E:513019.93
NAD27, WV NORTH
N:335258.80
E:1618886.17

BOTTOM HOLE LOCATION (BHL)
UTM 17-NAD83
N:4360950.90
E:513646.81
NAD27, WV NORTH
N:329853.16
E:1620853.66

LEGEND	
	- TOPO MAP POINT
	- PROPOSED GAS WELL
	- ALL ARE POINTS UNLESS OTHERWISE NOTED.
	- WATER SOURCE
	- SURFACE BOUNDARY
	- LEASE BOUNDARY
	- PARCEL LINES
	- WELL REFERENCE
	- PROPOSED HORIZONTAL WELL
	- ROAD
	- STREAM CENTER LINE
WELLS WITHIN 3000'	
	- EXISTING WELLS
	- PLUGGED WELLS

Blue Mountain Engineering
 11023 MASON DIXON HIGHWAY
 BURTON, WV 26862
 PHONE: (304) 662-6486

FILE #: SHR1FHS
 DRAWING #: SHR1FHS
 SCALE: 1" = 2000'
 MINIMUM DEGREE OF ACCURACY: 1/2500
 PROVEN SOURCE OF ELEVATION: U.S.G.S. MONUMENT THOMAS 1498.81'

I, THE UNDERSIGNED, HEREBY CERTIFY THAT THIS PLAT IS CORRECT TO THE BEST OF MY KNOWLEDGE AND BELIEF AND SHOWS ALL THE INFORMATION REQUIRED BY LAW AND THE REGULATIONS ISSUED AND PRESCRIBED BY THE DEPARTMENT OF ENVIRONMENTAL PROTECTION.

Signed: [Signature]
 R.P.E.: _____ L.L.S.: P.S. No. 2000

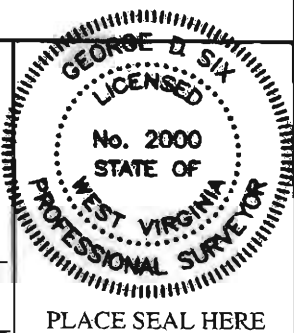

(+) DENOTES LOCATION OF WELL ON UNITED STATES TOPOGRAPHIC MAPS WVDEP
 OFFICE OF OIL & GAS
 601 57TH STREET
 CHARLESTON, WV 25304



DATE: FEBRUARY 21, 2013
 OPERATOR'S WELL #: SHR1FHS
 API WELL #: 47 95 02114 HGA
 STATE COUNTY PERMIT

Well Type: Oil Waste Disposal Production Deep
 Gas Liquid Injection Storage Shallow

WATERSHED: MIDDLE ISLAND CREEK ELEVATION: 1016.74'

COUNTY/DISTRICT: TYLER COUNTY / CENTERVILLE DISTRICT QUADRANGLE: SHIRLEY, WV 7.5'

SURFACE OWNER: NOBLE ENERGY, INC. ACREAGE: 580.207±

OIL & GAS ROYALTY OWNER: SEE ATTACHED WW-6A1 ACREAGE: 814.293±

DRILL CONVERT DRILL DEEPER REDRILL FRACTURE OR STIMULATE
 PLUG OFF OLD FORMATION PERFORATE NEW FORMATION PLUG & ABANDON
 CLEAN OUT & REPLUG OTHER CHANGE (SPECIFY): _____

TARGET FORMATION: MARCELLUS ESTIMATED DEPTH: TVD: 6,621'± TMD: 15,907'±

WELL OPERATOR NOBLE ENERGY, INC. DESIGNATED AGENT STEVEN M. GREEN
 Address 333 TECHNOLOGY DRIVE, SUITE 110 Address 500 VIRGINIA STREET EAST, UNITED CENTER SUITE 590
 City CANONSBURG State PA Zip Code 15317 City CHARLESTON State WV Zip Code 25301

05/24/2013

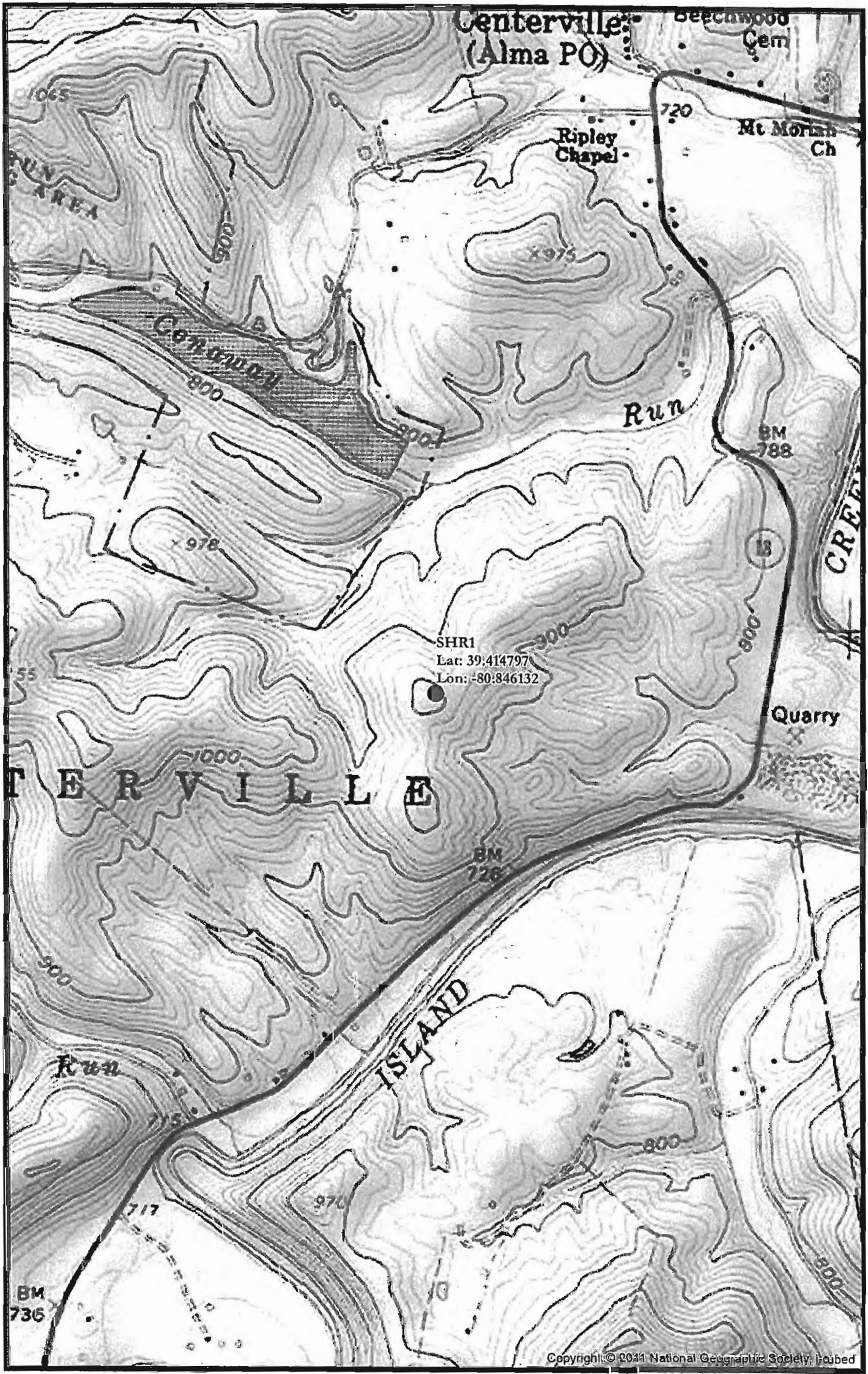

Copyright © 2011 National Geographic Society, Inc.

SHR1 SITE SAFETY PLAN
- SITE WELL LOCATION -

● SHR1 Well Location

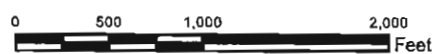

Scale 1" = 1,000'

Projection: NAD_1927_StatePlane_West_Virginia_North_FIPS_4701
Units: Foot US



Date: 1/11/2013
 Author:
 Christopher Glover

Disclaimer: All data is licensed for use by Noble Energy, Inc. use only.