

80°43' 46.67" (80.729631)

5960'

LATITUDE

39°30' 00"

# LEO SCHUMACHER 99.94 ACRE LEASE

UTM NAD. 83  
N: 4370252  
E: 523270

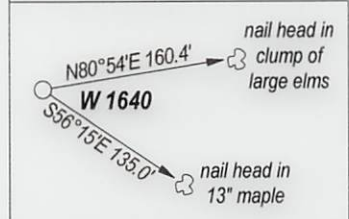
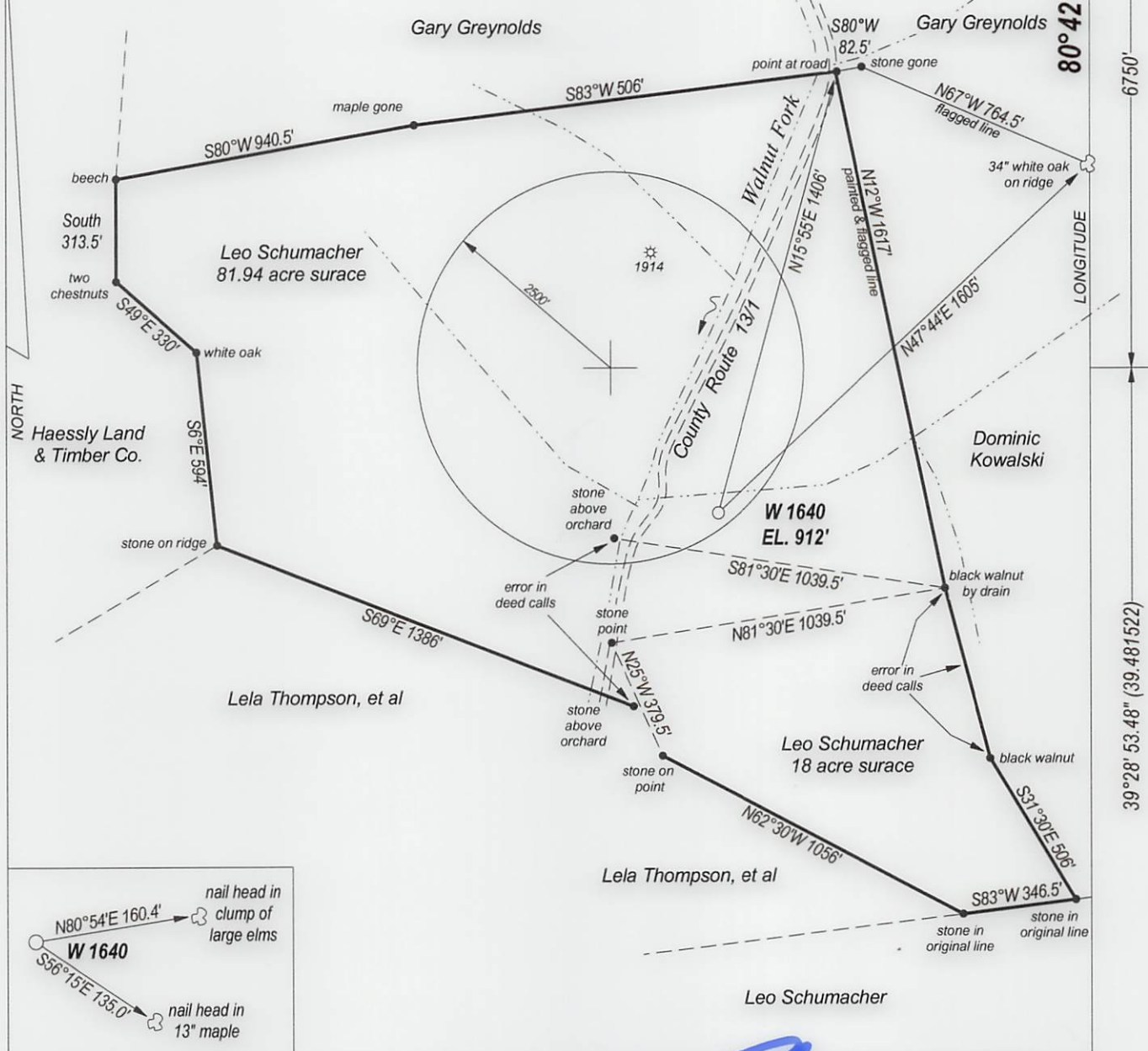

FILE NO. \_\_\_\_\_  
 DRAWING NO. \_\_\_\_\_  
 SCALE 1" = 500'  
 MINIMUM DEGREE OF ACCURACY 1 : 200  
 PROVEN SOURCE OF ELEVATION GPS  
 OBSERVATION

I, THE UNDERSIGNED, HEREBY CERTIFY THAT THIS PLAT IS CORRECT TO THE BEST OF MY KNOWLEDGE AND BELIEF AND SHOWS ALL THE INFORMATION REQUIRED BY LAW AND THE REGULATIONS ISSUED AND PRESCRIBED BY THE DEPARTMENT OF ENERGY.

(SIGNED) \_\_\_\_\_  
 PROFESSIONAL SURVEYOR: 551



**STATE OF WEST VIRGINIA**  
 DEPARTMENT OF ENERGY  
 DIVISION OF OIL AND GAS

DATE JUNE 15TH, 2012  
 OPERATORS WELL NO. W 1640

**API 47 - 095 - 02118**  
 STATE COUNTY PERMIT

WELL TYPE: OIL  GAS  LIQUID INJECTION \_\_\_ WASTE DISPOSAL \_\_\_  
 (IF GAS) PRODUCTION  STORAGE \_\_\_ DEEP \_\_\_ SHALLOW

LOATION: ELEVATION 912' WATER SHED WALNUT FORK  
 DISTRICT MCELROY COUNTY TYLER QUADRANGLE CENTER POINT

SURFACE OWNER LEO M. SCHUMACHER & NANCY M. SCHUMACHER ACREAGE 81.94  
 OIL & GAS ROYALTY LEO M. SCHUMACHER & NANCY M. SCHUMACHER LEASE AC. 99.94

PROPOSED WORK: DRILL  CONVERT \_\_\_ DRILL DEEPER \_\_\_ REDRILL \_\_\_  
 FRACTURE OR STIMULATE \_\_\_ PLUG OFF OLD FORMATION \_\_\_  
 PERFORATE NEW FORMATION \_\_\_  
 OTHER PHYSICAL CHANGE IN WELL \_\_\_  
 PLUG AND ABANDON \_\_\_ CLEAN OUT AND REPLUG \_\_\_

TARGET FORMATION GORDON / FIFTH SAND ESTIMATED DEPTH DOUGLAS

WELL OPERATOR MONTANI ENERGY LLC DESIGNATED AGENT WARREN HAUGHT  
 ADDRESS HC 68, BOX 14 ADDRESS HC 68, BOX 14  
SMITHVILLE, WV 26178 SMITHVILLE, WV 26178

FORM WW - 6

COUNTY NAME  
PREMIT

07/12/2013

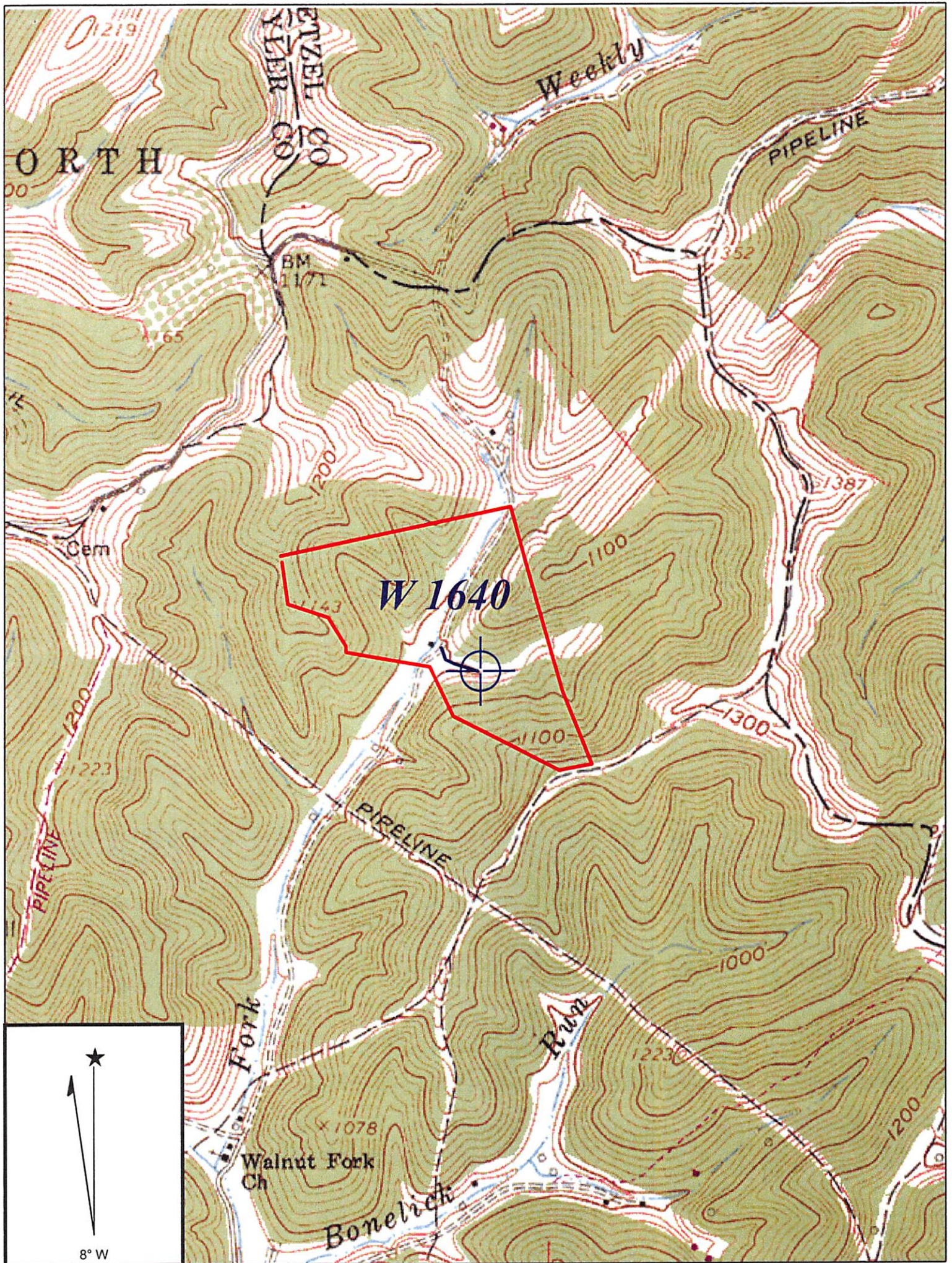

**CENTER POINT QUADRANGLE**

SCALE 1" = 1000'

**MONTANI ENERGY LLC**

WELL: W 1640

LEO & NANCY SCHUMACHER 99.94 ACRE LEASE

MCELROY DISTRICT TYLER COUNTY WEST VIRGINIA

07/12/2013