

MORRIS #5H

REFERENCES

1" = 200'

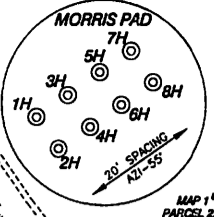
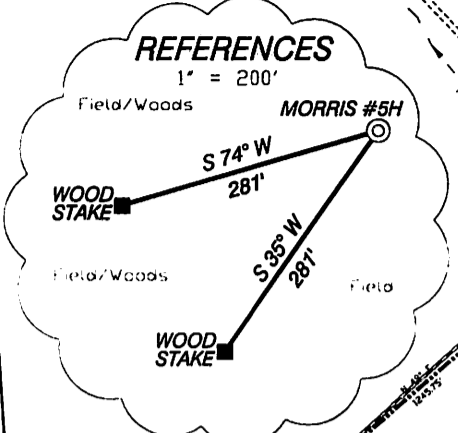

MORRIS #5H
BOTTOM HOLE
STATE PLANE
COORDINATES
NORTH ZONE
(N) 401938
(E) 1618385

MORRIS #5H
BOTTOM HOLE
L & L DECIMAL
39.59558
80.86238

MORRIS #5H
BOTTOM HOLE
UTM (NAD 83)
4382888
511831

NOTES ON SURVEY

TIES TO WELLS AND CORNERS ARE BASED ON STATE PLANE GRID NORTH WV NORTH ZONE NAD '27. LFAGE BOUNDARY SHOWN HEREON TAKEN FROM DEED BOOK 312 AT PAGE 44 AND INFORMATION PROVIDED BY STONE ENERGY CORPORATION. SURFACE OWNER AND ADJOINER INFORMATION TAKEN FROM THE ASSESSOR AND COUNTY CLERK RECORDS OF TYLER COUNTY IN JUNE, 2012 AND INFORMATION PROVIDED BY STONE ENERGY CORPORATION. WELL LAT./LONG. ESTABLISHED BY SG-GPS(OPUS).

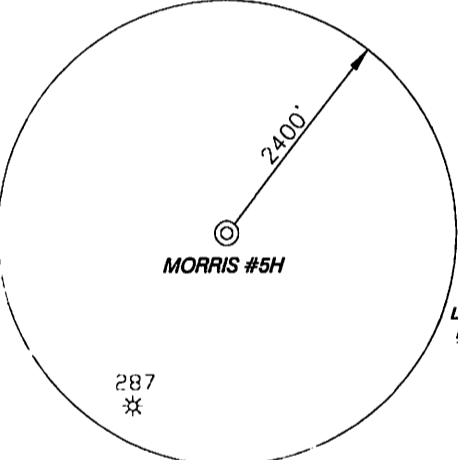

MORRIS #5H
LANDING POINT
STATE PLANE
COORDINATES
NORTH ZONE
(N) 397728
(E) 1618590

MORRIS #5H
LANDING POINT
L & L DECIMAL
39.58410
80.85331

MORRIS #5H
LANDING POINT
UTM (NAD 83)
4381617
512612

MORRIS #5H
STATE PLANE
COORDINATES
NORTH ZONE
(N) 397089
(E) 1618398

MORRIS #5H
L & L DECIMAL
39.58235
80.85396

MORRIS #5H
UTM (NAD 83)
4381422
512557

I, THE UNDERSIGNED, HEREBY CERTIFY THAT THIS PLAT IS CORRECT TO THE BEST OF MY KNOWLEDGE AND BELIEF AND SHOWS ALL THE INFORMATION REQUIRED BY LAW AND THE REGULATIONS ISSUED AND PRESCRIBED BY THE DIVISION OF ENVIRONMENTAL PROTECTION.

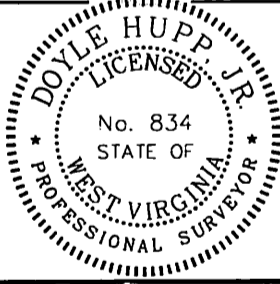

(+) DENOTES LOCATION OF WELL ON UNITED STATES TOPOGRAPHIC MAPS.
DATE MAY 9, 2013
OPERATORS WELL NO. MORRIS #5H
API WELL NO. 47-095-02120
STATE COUNTY PERMIT
H6A

P.S. 834
Doyle Hupp, Jr.
HUPP Surveying & Mapping
P.O. Box 647 Grantsville, WV 26147
(304) 354-7035 EMAIL: hupp@ironet.net

MINIMUM DEGREE OF ACCURACY 1/2500 FILE NO. W2128 (BK 57-12)
PROVEN SOURCE OF ELEVATION SG-GPS (OPUS) SCALE 1" = 1000'

STATE OF WEST VIRGINIA
DIVISION OF ENVIRONMENTAL PROTECTION
OFFICE OF OIL AND GAS

WELL TYPE : OIL GAS LIQUID INJECTION WASTE DISPOSAL IF "GAS" PRODUCTION STORAGE DEEP SHALLOW

LOCATION :
ELEVATION 1,095' WATERSHED LYNNCAMP RUN
DISTRICT ELLSWORTH COUNTY TYLER QUADRANGLE PORTERS FALLS 7.5'

SURFACE OWNER BOB & KAY MORRIS ACREAGE 50.8±
ROYALTY OWNER BOB & KAY MORRIS, et al LEASE ACREAGE 312.67±

PROPOSED WORK :
DRILL CONVERT DRILL DEEPER REDRILL FRACTURE OR STIMULATE PLUG OFF OLD FORMATION PERFORATE NEW FORMATION PLUG AND ABANDON CLEAN OUT AND REPLUG OTHER

PHYSICAL CHANGE IN WELL (SPECIFY) _____ TARGET FORMATION MARCELLUS
ESTIMATED DEPTH TVD 6,560' MD 11,850'

WELL OPERATOR STONE ENERGY CORPORATION DESIGNATED AGENT TIM MCGREGOR
ADDRESS P.O. BOX 52807 LAFAYETTE, LA 70508 ADDRESS 6000 HAMPTON CENTER SUITE B MORGANTOWN WV 26505

10/25/2013

COUNTY NAME
PERMIT

plat spotted

Stone Energy Corporation Morris #5H

Form W-9

Page 1 of 1

95-02120

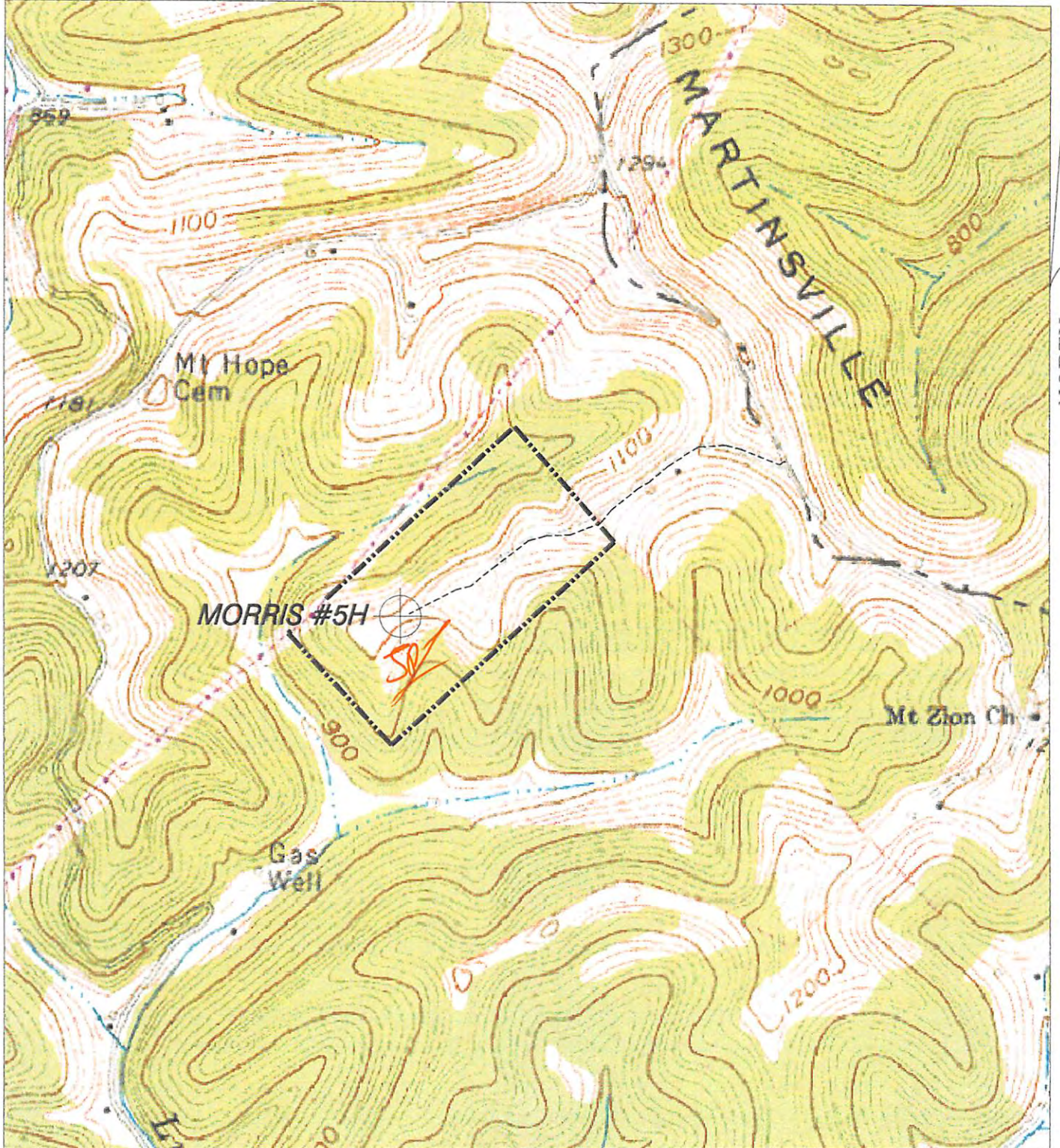

NORTH

HUPP Surveying & Mapping

P.O. BOX 647 GRANTSVILLE, WV 26147
PH: (304)354-7035 E-MAIL: hupp@frontiernet.net

1" = 1000'
Porters Falls 7.5'

Stone Energy Corp.
P.O. Box 52807
Lafayette, LA 70508