



---

**west virginia** department of environmental protection

---

Office of Oil and Gas  
601 57th Street SE  
Charleston, WV 25304  
(304) 926-0450  
(304) 926-0452 fax

Earl Ray Tomblin, Governor  
Randy C. Huffman, Cabinet Secretary  
www.dep.wv.gov

October 21, 2013

**WELL WORK PERMIT**

**Horizontal 6A Well**

This permit, API Well Number: 47-9502121, issued to STONE ENERGY CORPORATION, is evidence of permission granted to perform the specified well work at the location described on the attached pages and located on the attached plat, subject to the provisions of Chapter 22 of the West Virginia Code of 1931, as amended, and all rules and regulations promulgated thereunder, and to all conditions and provisions outlined in the pages attached hereto.

Notification shall be given by the operator to the Oil and Gas Inspector at least 24 hours prior to the construction of roads, locations, and/or pits for any permitted work. In addition, the well operator shall notify the same inspector 24 hours before any actual well work is commenced and prior to running and cementing casing. Spills or emergency discharges must be promptly reported by the operator to 1-800-642-3074 and to the Oil and Gas inspector.

Please be advised that form WR-35, Well Operators Report of Well Work is to be submitted to this office within 90 days completion of permitted well work, as should form WR-34 Discharge Monitoring Report within 30 days of discharge of pits, if applicable. Failure to abide by all statutory and regulatory provisions governing all duties and operations hereunder may result in suspension or revocation of this permit and, in addition, may result in civil and/or criminal penalties being imposed upon the operators.

In addition to the applicable requirements of this permit, and the statutes and rules governing oil and gas activity in WV, this permit may contain specific conditions which must be followed. Permit conditions are attached to this cover letter.

Per 35CSR-4-5.2.g this permit will expire in two (2) years from the issue date unless permitted well work is commenced. If there are any questions, please feel free to contact me at (304) 926-0499 ext. 1654.

James Martin  
Chief

Operator's Well No: MORRIS 7H  
Farm Name: MORRIS. BOB & KAY  
**API Well Number: 47-9502121**  
**Permit Type: Horizontal 6A Well**  
Date Issued: 10/21/2013

Promoting a healthy environment.

10/25/2013

# PERMIT CONDITIONS

West Virginia Code § 22-6A-8(d) allows the Office of Oil and Gas to place specific conditions upon this permit. Permit conditions have the same effect as law. Failure to adhere to the specified permit conditions may result in enforcement action.

## CONDITIONS

---

1. This proposed activity may require permit coverage from the United States Army Corps of Engineers (USACOE). Through this permit, you are hereby being advised to consult with USACOE regarding this proposed activity.
2. If the operator encounters an unanticipated void, or an anticipated void at an unanticipated depth, the operator shall notify the inspector within 24 hours. Modifications to the casing program may be necessary to comply with W. Va. Code § 22-6A-5a (12), which requires drilling to a minimum depth of thirty feet below the bottom of the void, and installing a minimum of twenty (20) feet of casing. Under no circumstance should the operator drill more than fifty (50) feet below the bottom of the void or install less than twenty (20) feet of casing below the bottom of the void.
3. When compacting fills, each lift before compaction shall not be more than 12 inches in height, and the fill material shall be within plus or minus 2% of the optimum moisture content as determined by the standard proctor density test, ASTM D698, Standard Test Method for Laboratory Compaction Characteristics of Soil Using Standard Effort. Each lift must meet 95 % compaction of the optimum density based on results from the standard proctor density test of the actual soils used in specific engineered fill sites. Each lift shall be tested for compaction, with a minimum of two tests per lift per acre of fill. All test results shall be maintained on site and available for review.
4. Operator shall install signage per § 22-6A-8g (6) (B) at all source water locations included in their approved water management plan within 24 hours of water management plan activation.
5. Oil and gas water supply wells will be registered with the Office of Oil and Gas and all such wells will be constructed and plugged in accordance with the standards of the Bureau for Public Health set forth in its Legislative rule entitled *Water Well Regulations*, 64 C.S.R. 19. Operator is to contact the Bureau of Public Health regarding permit requirements. In lieu of plugging, the operator may transfer the well to the surface owner upon agreement of the parties. All drinking water wells within fifteen hundred feet of the water supply well shall be flow tested by the operator upon request of the drinking well owner prior to operating the water supply well.
6. Pursuant to the requirements pertaining to the sampling of domestic water supply wells/springs the operator shall, no later than thirty (30) days after receipt of analytical data provide a written copy to the Chief and any of the users who may have requested such analyses.
7. If any explosion or other accident causing loss of life or serious personal injury occurs in or about a well or well work on a well, the well operator or its contractor shall give notice, stating the particulars of the explosion or accident, to the oil and gas inspector and the Chief, within 24 hours of said accident.
8. During the casing and cementing process, in the event cement does not return to the surface, the oil and gas inspector shall be notified within 24 hours.

10/25/2013



STATE OF WEST VIRGINIA  
DEPARTMENT OF ENVIRONMENTAL PROTECTION, OFFICE OF OIL AND GAS  
WELL WORK PERMIT APPLICATION

95 2 554

1) Well Operator: STONE ENERGY CORPORATION      494490923      Tyler      Ellsworth      Porter Falls  
Operator ID      County      District      Quadrangle

2) Operator's Well Number: MORRIS #7H      Well Pad Name: MORRIS

3 Elevation, current ground: 1,095'      Elevation, proposed post-construction: 1,095'

4) Well Type: (a) Gas  Oil  Underground Storage

Other \_\_\_\_\_  
(b) If Gas: Shallow  Deep \_\_\_\_\_  
Horizontal

5) Existing Pad? Yes or No: No

6) Proposed Target Formation(s), Depth(s), Anticipated Thicknesses and Associated Pressure(s):  
Proposed target formation is the Marcellus Shale @ 6,558' (-5,472' Sea Level), thickness is 46', and approximate  
rock pressure will range between 3,100 and 4,100 psig

7) Proposed Total Vertical Depth: 6,560'

8) Formation at Total Vertical Depth: Marcellus Shale

9) Proposed Total Measured Depth: 12,450'

10) Approximate Fresh Water Strata Depths: Shallowest @ 75' and Deepest @ 885'

11) Method to Determine Fresh Water Depth: Show at flowline or when drilling soap is used

12) Approximate Saltwater Depths: 1,820'

13) Approximate Coal Seam Depths: 880'

14) Approximate Depth to Possible Void (coal mine, karst, other): None anticipated

15) Does proposed well location contain coal seams directly overlying or adjacent to an active mine? If so, indicate name and depth of mine: No

16) Describe proposed well work: Construct well site according to designed construction plans. MIRU conductor rig and set conductor into bed rock which is grouted to surface. MIRU top hole rig. Drill and set surface and intermediate casing strings both of which are cemented to surface. Drill to KOP. MIRU horizontal rig and drill curve and lateral to total measured depth. Run and cement production casing. Cement casing to 1000' inside intermediate casing.

17) Describe fracturing/stimulating methods in detail: MIRU completion equipment. Clean out well bore and run CBL from approximately 30 degrees in the curve to surface. Perforate 20 individual stages in the lateral section of the well bore and stimulate each individual set of perforations using slick water and sand. MIRU service rig and flow well back. Clean out well bore and run production tubing. Test well flow. See the attached frac chemical addendum for additives used during the stimulation.

18) Total area to be disturbed, including roads, stockpile area, pits, etc, (acres): 15.90

19) Area to be disturbed for well pad only, less access road (acres): 6.26

95-0002121

20)

CASING AND TUBING PROGRAM

<u>TYPE</u>	<u>Size</u>	<u>New or Used</u>	<u>Grade</u>	<u>Weight per ft.</u>	<u>FOOTAGE: For Drilling</u>	<u>INTERVALS: Left in Well</u>	<u>CEMENT: Fill -up (Cu. Ft.)</u>
Conductor	20"	New	LS	94.0	40'	40'	33 - CTS
Fresh Water	13.375"	New	J55	54.5	1,080'	1,080'	1,035 - CTS
Coal	13.375"	New	J55	54.5	1,080'	1,080'	1,035 - CTS
Intermediate	9.625"	New	J55	36.0	2,360'	2,360'	617 Lead - 369 Lead CTS
Production	5.5"	New	P110	20.0		12,450'	1,113 Lead - 1,980 Tail TOC @ 1,360'
Tubing	2.375"	New	J55	4.7		6,400'	N/A
Liners							

<u>TYPE</u>	<u>Size</u>	<u>Wellbore Diameter</u>	<u>Wall Thickness</u>	<u>Burst Pressure</u>	<u>Cement Type</u>	<u>Cement Yield</u>
Conductor	20"	24"	0.375"	N/A	Type 1	1.18
Fresh Water	13.375"	17.5"	0.380"	2,730 psi	Class A	1.19
Coal	13.375"	17.5"	0.380"	2,730 psi	Class A	1.19
Intermediate	9.625"	12.25"	0.352"	3,520 psi	Class A	1.26 Lead - 1.19 Tail
Production	5.5"	8.75"	0.361"	12,360 psi	Class A	1.25 Lead - 1.19 Tail
Tubing	2.375"	N/A	0.190"	7,700 psi	N/A	N/A
Liners	N/A					

PACKERS

Kind:	N/A			
Sizes:				
Depths Set:				

*[Handwritten Signature]*  
5-30-12

Received



95-0002121

21) Describe centralizer placement for each casing string.

spring centralizers with one (1) being placed above the guide shoe and then every second joint to surface for a total of 14 centralizers. -Intermediate string will incorporate bow spring centralizers with one (1) above the guide shoe, one (1) above the float collar, and one (1) every third joint to surface for a total of 21 centralizers. One (1) straight vain rigid centralizer will be placed at the surface. -Production string will incorporate alternating left and right hand spiral centralizers with one (1) every fourth joint to KOP, one (1) every third joint to top of nudge, and one (1) bow spring centralizers from top of nudge to TOC on the production string for a total of 64 rigid spiral centralizers and nine (11) bow spring centralizers.

22) Describe all cement additives associated with each cement type.

- Fresh Water/Coal string will use a slurry of Class A cement with 0.10 pps Cello Flake, 0.20% Anti-Foam, and 1.0% CaCl<sub>2</sub>.
- Intermediate string will use a Lead/Tail slurry. Lead slurry is Class A cement with 0.20 gps Accelerator, 0.07 gps Dispersant, 0.10% Anti-Foam, 4.0% Expanding Agent, and 0.50% Gas Control Agent. Tail slurry is Class A cement with 0.10 pps Cello Flake, 0.20% Anti-Foam, and 1.0% CaCl<sub>2</sub>.
- Production string will use a Lead/Tail slurry (see blend contents below).

23) Proposed borehole conditioning procedures.

- Fresh Water/Coal section will be conditioned by circulating air down the down the drill string at TD for 30 to 90 minutes or until the well bore clears of cuttings.
- Intermediate section will conditioned by circulating air and/or stiff foam through the drill string at TD for 30 to 120 minutes until well bore clears of cuttings.
- Production section will be conditioned by circulating drilling fluid through the drill string at TD for 120 to 720 minutes until cuttings shakers clear of cuttings.

\*Note: Attach additional sheets as needed.

-Production string will use a Lead/Tail slurry. Lead slurry is Class A cement with 4.0% Expansion Additive, 0.5% Gas Migration Control, 0.2 gps Dispersant, 0.1 gps Anti-Foam, and 0.1 gps Retarder, Tail slurry is Class A cement with 0.4% Dispersant, 0.4% Fluid Loss control, 0.2% Anti-Foam, 0.15% Retarder, 0.2% Anti-Settling control, and 0.03% Viscosifier.



RECEIVED



## WW-9 ADDENDUM

### Drilling Medium Anticipated for This well

- Vertical section of well bore, down to KOP, will be drilled on air and/or a combination of air and drilling soap.
- From KOP through the curve section and horizontal section of well bore will be drilled on a brine-water based mud system.

### Additives to be Used While Drilling

- Common additives when air drilling: KCl (CAS No. 1302-78-9 & 14808-60-7), soda ash (CAS No. 497-19-8), shale stabilizer (CAS No. 67-48-1 & 7732-1835), drilling soap (CAS No. 111-76-2), air hammer/motor lubricant.
- Common water based additives for mud drilling: NaCl (CAS No. 7647-14-5), KCl (CAS No. 7447-40-7), barite (CAS No. 13462-86-7 & 14808-60-7), starch (CAS No. 9005-25-8), PAC (CAS No. 9004-32-4), xanthum gum (CAS No. 11138-66-2), PHPA (CAS No. 64742-47-8), polysaccharide (CAS No. 11138-66-2), sulfonated asphaltic material (CAS No. 269-212-0 & 238-878-4), aluminum silicate (CAS No. 37287-16-4), gilsonite (CAS No. 12002-43-6), graphite (CAS No. 14808-60-7 & 7782-42-5), shale stabilizer (CAS No. 67-48-1 & 7732-18-5), fluid loss control polymers (CAS No. 9004-34-6), viscosity control polymers (CAS No. 11138-66-2 & 107-22-2), soda ash (CAS No. 497-19-8), sodium bicarbonate (CAS No. 144-55-8), NaOH (CAS No. 1310-73-2, 7647-14-5, & 7732-18-5), lime (CAS No. 1305-62-0), gypsum (CAS No. 778-18-9), citric acid (CAS No. 77-92-9), biocide (CAS No. 52-51-7 or 7732-18-5 + 67-56-1 + 141-43-5), CaCO<sub>3</sub> (CAS No. 471-34-1), cellulose fibers (CAS No. 14808-60-7), nut plug (CAS No. 9004-34-6 & 14808-60-7), cross-linking polymers (CAS No. 107-22-2 & 11138-66-2), other LCMs, surfactants (CAS No. 64-17-5), ROP enhancer/lubricant (CAS No. 8002-13-9), beads, corrosion inhibitor (CAS No. 7732-18-5), aluminum stearate (CAS No. 300-92-5), defoamer (CAS No. 246-771-9).

MSDS are available upon request.

Received



## WW-9 ADDENDUM

### Drill Cuttings Disposal Method

- Closed loop drilling system will be incorporated. No waste pits will be constructed. All drill cuttings are put through a drier system and hauled to and disposed of at approved and permitted landfills.

### Landfills or Offsite Names and Permit Numbers

Wetzel County Sanitary Landfill  
Rt. 1, Box 156A  
New Martinsville, WV 26155  
SWF-1021 / WV01909185

Brooke County Sanitary Landfill  
Colliers, WV 26035  
SWF-1013 / WV0109029

Received

JUN 28 2013

Office of Oil and Gas  
WV Dept. of Environmental Protection



Well: **Morris #7H**  
 State: **West Virginia**  
 County: **Tyler**  
 District: **Ellsworth**  
 Prospect: **Mary South**

# PROPOSED HORIZONTAL

Revision: 9-May-13

Permit Number: **47-095-0XXXX**  
 Permit Issued:  
 As Built Ground Elevation: **1086'**  
 Kelly Bushing: **18'**  
 Rig:  
 Spud Date:  
 TD Date:  
 Rig Release Date:

Location: Surface: (E) 512,562 (N) 4,381,426 (UTM NAD83 ZONE 17)  
 PBHL: (E) 511,992 (N) 4,383,071 (UTM NAD83 ZONE 17)  
 PTD: 12,450' MD / 6560' TVD

Received  
 JUL 28 2013  
 Office of Oil and Gas  
 WV Dept. of Environmental Protection

HOLE SIZE	PILOT HOLE FORMATION TOPS	WELLBORE DIAGRAM	CASING & CEMENTING DATA DIRECTIONAL DATA	MW & FLUID TYPE	HOLE DEV.	
58' Set Conductor	<b>58' KB (40' BGL)</b>		<b>CONDUCTOR PIPE</b> 20" x 3/8" wall L/S PE @ 58' (set in bedrock & grouted to surface)			
17-1/2" Hole (Hammer)	Shallowest FW 75' TVD Pittsburgh Coal 880' TVD Deepest FW 885' TVD <b>1080' TVD</b>		<b>SURFACE CASING</b> 13-3/8" 54.5# J-55 STC @ 1080' MD/TVD Set through fresh water zones Set through coal zones Cemented to surface	<b>Air / Mist</b>	Vertical	
12-1/4" Hole (Rock Bit)	Salt Water <b>1820' TVD</b> <b>RED BEDS</b> Little Lime 1977' TVD Big Lime 2007' TVD Big Injun Sandstone 2107' TVD Base of Big Injun 2207' TVD <b>2360' TVD</b>		<b>INTERMEDIATE CASING</b> 9-5/8" 36.0# J-55 LTC @ 2360' MD/TVD Set through potential salt water zones Set below base of Big Injun Cement to surface	<b>Stiff Foam</b>	Vertical	
8-3/4" Hole (PDC)	Berea Sandstone 2575' TVD Gordon Sandstone 2809' TVD					
			KOP @ 5880'		<b>Air / Mist</b>	Slant
8-3/4" Hole from Top Hole TD to LP (PDC Bit)	Rhinestreet Shale 6171' TVD Middlesex Shale 6297' TVD Genesee Shale 6389' TVD Tully Limestone 6546' TVD				<b>WBM in Curve</b>	
8-3/4" Hole in Lateral (PDC)	Marcellus Shale 6576' TVD				<b>WBM in Lateral</b>	~90.5°
	Onondaga Limestone 6622' TVD					
			Landing Point (LP) @ 7340' MD / 6600' TVD ~90.5° angle ~330.0° azimuth			
				TD @ 12,450' MD / 6560' TVD PRODUCTION CASING 5-1/2" 20.0# P-110 CDC @ 12,450' Top of Cement @ ~1360' (1000' inside 9-5/8")		



NOTE: THIS DRAWING IS NOT TO SCALE. THE DIMENSIONS REFLECTED ON THE DRAWING ARE ESTIMATED MEASUREMENTS AND FOR REFERENCE ONLY.

95-0002121

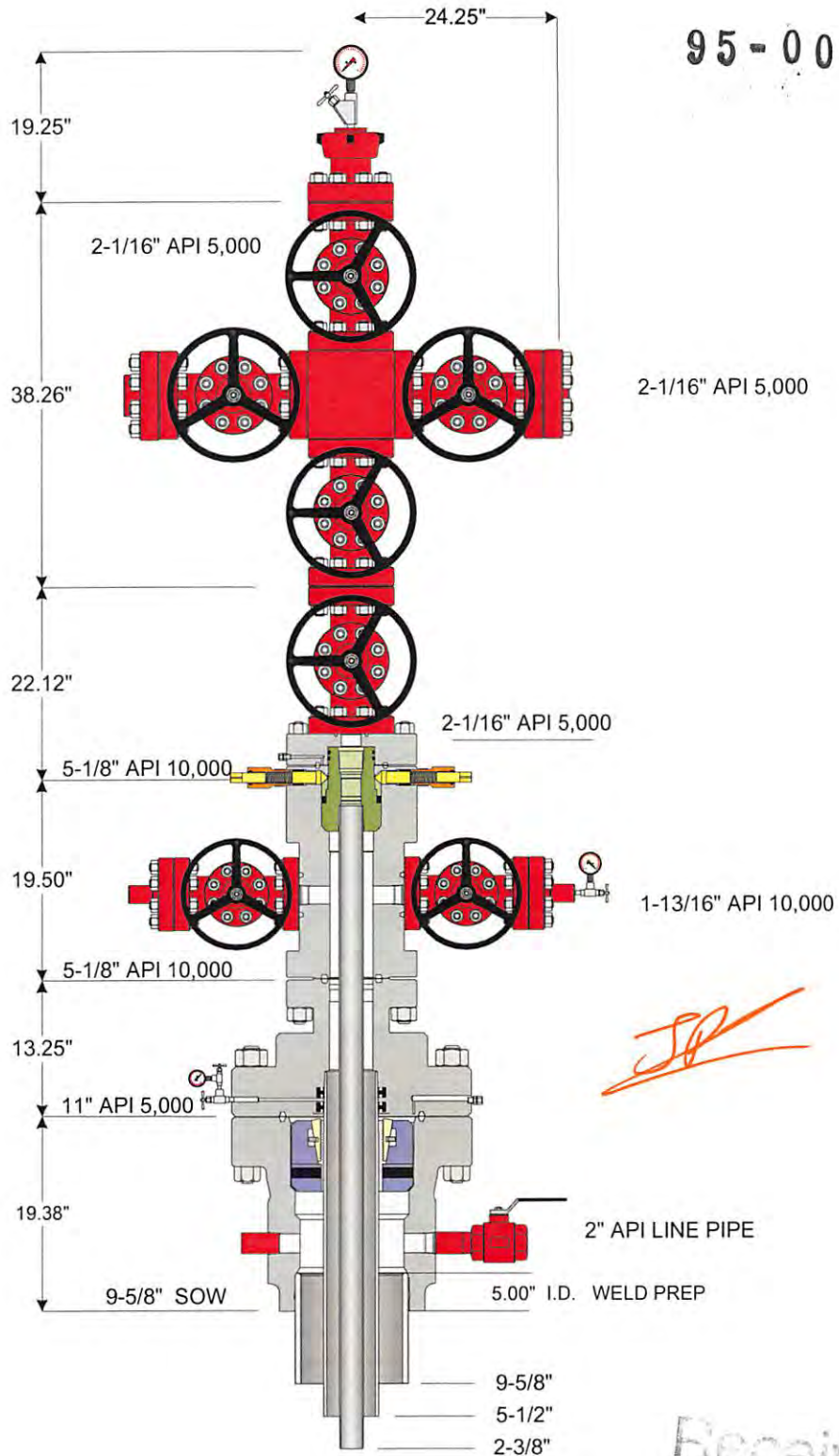

Received

JUN 28 2013



© 2010 Weatherford International Inc. All rights reserved

Customer: STONE ENERGY

Project: 46705

Quote: 99565 v 3

Tender, Project or Well: 2011- 2012 CONVENTIONAL MARCELLUS

Date: 07-17-2011

Drawn By: RF

10/25/2013

STATE OF WEST VIRGINIA  
DEPARTMENT OF ENVIRONMENTAL PROTECTION  
OFFICE OF OIL AND GAS

FLUIDS/ CUTTINGS DISPOSAL & RECLAMATION PLAN

95-0002121

Operator Name STONE ENERGY CORPORATION OP Code 494490923

Watershed (HUC 10) Lynncamp Run Quadrangle Porter Falls

Elevation 1,095' County Tyler District Ellsworth

Do you anticipate using more than 5,000 bbls of water to complete the proposed well work? Yes  No

Will a pit be used for drill cuttings? Yes  No

If so, please describe anticipated pit waste: N/A

Will a synthetic liner be used in the pit? Yes  No  If so, what ml.? N/A

Proposed Disposal Method For Treated Pit Wastes:

- Land Application
- Underground Injection ( UIC Permit Number Hunter Disposal 2D0859721, 34-121-24037, 34-121-24086 )
- Reuse (at API Number Flow Back will be collected and used for other stimulations, wells not permitted yet )
- Off Site Disposal (Supply form WW-9 for disposal location)
- Other (Explain \_\_\_\_\_)

Will closed loop system be used? Both the Top-Hole Rig and Horizontal Rig will incorporate the use of a closed loop system

Drilling medium anticipated for this well? Air, freshwater, oil based, etc. Top-Hole on air and/or drilling soap, Horizontal on Salt Brine

-If oil based, what type? Synthetic, petroleum, etc. N/A

Additives to be used in drilling medium? See WW-9 Addendum

Drill cuttings disposal method? Leave in pit, landfill, removed offsite, etc. All cuttings to be disposed of in an approved landfill

-If left in pit and plan to solidify what medium will be used? (cement, lime, sawdust) N/A

-Landfill or offsite name/permit number? Wetzel County Sanitary Landfill (SWF-1021/WV109185)

I certify that I understand and agree to the terms and conditions of the GENERAL WATER POLLUTION PERMIT issued on August 1, 2005, by the Office of Oil and Gas of the West Virginia Department of Environmental Protection. I understand that the provisions of the permit are enforceable by law. Violations of any term or condition of the general permit and/or other applicable law or regulation can lead to enforcement action.

I certify under penalty of law that I have personally examined and am familiar with the information submitted on this application form and all attachments thereto and that, based on my inquiry of those individuals immediately responsible for obtaining the information, I believe that the information is true, accurate, and complete. I am aware that there are significant penalties for submitting false information, including the possibility of fine or imprisonment.

Company Official Signature [Signature]

Company Official (Typed Name) Timothy P. McGregor

Company Official Title Land Coordinator

Received

Subscribed and sworn before me this 29<sup>th</sup> day of May, 2013

[Signature] Notary Public



My commission expires 5/18/2021



STONE ENERGY CORPORATION

Proposed Revegetation Treatment: Acres Disturbed 15.90 Prevegetation pH \_\_\_\_\_

Lime 2.0 Tons/acre or to correct to pH 6.5

Fertilizer (10-20-20 or equivalent) 500-750 lbs/acre (500 lbs minimum)

Mulch 0.50 to 0.75 + Straw Tons/acre

Seed Mixtures

Area I		Area II	
Seed Type	lbs/acre	Seed Type	lbs/acre
Marcellus Mix	100.0	Marcellus Mix	100.0
White or Ladino Clover	10.0	White or Ladino Clover	10.0
Orchard Grass	40.0	Orchard Grass	40.0
Winter Rye	50.0	Winter Rye	50.0

Attach:

Drawing(s) of road, location, pit and proposed area for land application.

Photocopied section of involved 7.5' topographic sheet.

Plan Approved by: \_\_\_\_\_

Comments: \_\_\_\_\_

Title: [Signature] OGG-Inspector Date: 5-30-13

Field Reviewed?  Yes  No

Received

JUN 28 2013



95 - 0002121

## STONE ENERGY CORPORATION

### Addendum for

### Planned Additives to be Used in Fracturing or Stimulations

Listed below are the chemicals used in addition to water and sand (CAS-No 14808-60-7) and their respective quantities for slick water fracturing;

- 0.5 gal/thousand gallons of water – Friction Reducer (CAS-No 7783-20-2)
- 0.25 gal/thousand gallons of water – Bacteria Control (CAS-No 11-30-8)
- 0.25 gal/thousand gallons of water – Clay Stabilizer (CAS- No 75-57-0)
- 0.75 gal/thousand gallons of water – Surfactant (CAS-No Proprietary)
- 0.25 gal/thousand gallons of water – Scale Inhibitor (CAS-No 7601-54-9 & 107-21-1)
- 2000 gal of 15% HCl (CAS-No 7647-01-0) per stage with/ 2 gal/thousand gallons of acid Corrosion Inhibitor (CAS-No 67-56-1, 107-19-7, & Proprietary) and 6 pints/thousand gallons of acid – Iron Stabilizer (CAS-No 6381-77-7)
- A 15 lb. Linear Gel and breaker is sometimes used during a stage but the exact amount is not known until the stimulation is in progress (CAS-No Proprietary & 7727-54-0)

Received

Office of Conservation  
WV Dept. of Environment  
10/25/2013





## Water Management Plan: Primary Water Sources



WMP- 01355

API/ID Number: 047-095-02121

Operator:

Stone Energy Corporation

Morris #7H

### Important:

For each proposed primary water source (including source intakes for purchased water sources) identified in your water management plan, and summarized herein, DEP has made an evaluation concerning water availability over the specified date range. DEP's assessment is based on the following considerations:

- Statistical analysis of historical USGS stream gauge data (transferred to un-gauged locations as necessary);
- Identification of sensitive aquatic life (endangered species, mussels, etc.);
- Quantification of known existing demands on the water supply (Large Quantity Users);
- Minimum flows required by the Army Corps of Engineers; and
- Designated stream uses.

Based on these factors, DEP has provided, for each intake location (and origination point for purchased water), a reference gauge location and discharge flow reading which must be surpassed prior to withdrawals. Additionally, DEP has established a minimum passby flow at the withdrawal location which must also be surpassed prior to withdrawals. These thresholds are considered terms of the permit and are enforceable as such.

**DEP is aware that some intake points will be used for multiple wells and well sites. In these cases, the thresholds set by the Water Management Plan are to be interpreted as total withdrawal limits for each location over the specified date range regardless of how many wells are supported by that intake.**

For all purchased water intakes, determinations of water availability are made at the original source intake location. It is the responsibility of the Oil and Gas Operator, not the seller, to cease withdrawal of water from the seller when flows are less than the minimum gauge reading at the stream gauge referenced by the Water Management Plan in order to protect stream uses.

Note that the determinations made herein are based on the best available data, but it is impossible to predict water availability in the future. While the DEP has carefully established these minimum withdrawal thresholds, it remains the operator's responsibility to protect aquatic life at all times. Approval to withdrawal is contingent upon permission from the land owner. It is the responsibility of the operator to secure and maintain permission prior to any withdrawals.

The operator is reminded that 24-48 hours prior to withdrawing (or purchasing) water, DEP must be notified by email at [DEP.water.use@wv.gov](mailto:DEP.water.use@wv.gov).

APPROVED AUG 21 2013

10/25/2013

## Source Summary

WMP-01355

API Number:

047-095-02121

Operator:

Stone Energy Corporation

Morris #7H

## Stream/River

● Source **Ohio River @ The Spielers Club** Wetzel Owner: **The Spielers Club**

Start Date	End Date	Total Volume (gal)	Max. daily purchase (gal)	Intake Latitude:	Intake Longitude:
9/1/2014	9/1/2015	6,800,000		39.709677	-80.826384

Regulated Stream? Ohio River Min. Flow Ref. Gauge ID: 9999999 Ohio River Station: Willow Island Lock & Dam

Max. Pump rate (gpm): **833** Min. Gauge Reading (cfs): **6,468.00** Min. Passby (cfs)

DEP Comments: Refer to the specified station on the National Weather Service's Ohio River forecast website: <http://www.erh.noaa.gov/ohrfc//flows.shtml>

10/25/2013



## Source Detail

WMP- 01355

API/ID Number: 047-095-02121

Operator: Stone Energy Corporation

Morris #7H

Source ID:	20583	Source Name	Ohio River @ The Spielers Club The Spielers Club	Source Latitude:	39.709677
				Source Longitude:	-80.826384
HUC-8 Code:	5030201	Drainage Area (sq. mi.):	25000	County:	Wetzel
<input type="checkbox"/> Endangered Species?	<input checked="" type="checkbox"/> Mussel Stream?	Anticipated withdrawal start date:	9/1/2014		
<input type="checkbox"/> Trout Stream?	<input type="checkbox"/> Tier 3?	Anticipated withdrawal end date:	9/1/2015		
<input checked="" type="checkbox"/> Regulated Stream?	Ohio River Min. Flow	Total Volume from Source (gal):	6,800,000		
<input checked="" type="checkbox"/> Proximate PSD?	Grandview-Doolin PSD	Max. Pump rate (gpm):	833		
<input checked="" type="checkbox"/> Gauged Stream?		Max. Simultaneous Trucks:	0		
		Max. Truck pump rate (gpm):	0		

Reference Gaug	9999999	Ohio River Station: Willow Island Lock & Dam
Drainage Area (sq. mi.)	25,000.00	Gauge Threshold (cfs): 6468

Month	Median monthly flow (cfs)	Threshold (+ pump)	Estimated Available water (cfs)
1	45,700.00	-	-
2	49,200.00	-	-
3	65,700.00	-	-
4	56,100.00	-	-
5	38,700.00	-	-
6	24,300.00	-	-
7	16,000.00	-	-
8	13,400.00	-	-
9	12,800.00	-	-
10	15,500.00	-	-
11	26,300.00	-	-
12	41,300.00	-	-

### Water Availability Profile

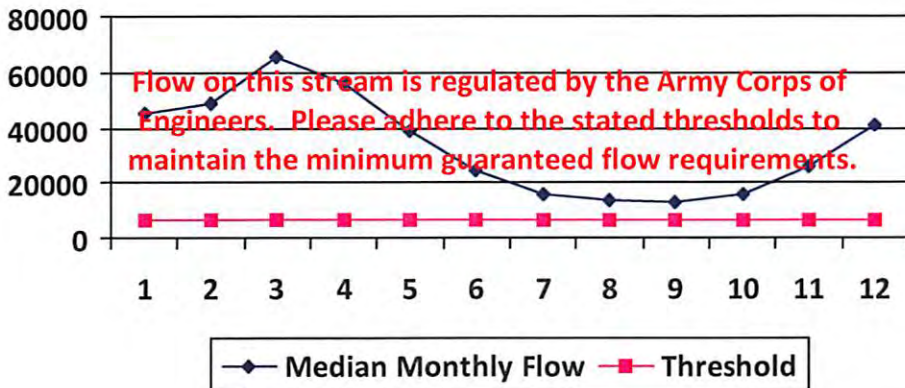

#### Water Availability Assessment of Location

Base Threshold (cfs):	-
Upstream Demand (cfs):	0.00
Downstream Demand (cfs):	0.00
Pump rate (cfs):	1.86
Headwater Safety (cfs):	0.00
Ungauged Stream Safety (cfs):	0.00
<hr/>	
Min. Gauge Reading (cfs):	-
Passby at Location (cfs):	-

"Threshold", as depicted in the chart above is meant only to indicate the calculated base threshold at the proposed withdrawal location. This value does not include the proposed pump rate or existing demand on the stream. Refer to the monthly breakdown above for a more complete estimation of water availability by month.

10/25/2013



## Water Management Plan: Secondary Water Sources



WMP-01355

API/ID Number 047-095-02121

Operator: Stone Energy Corporation

Morris #7H

### Important:

For each proposed secondary water source identified in your water management plan (i.e., groundwater well, lake/reservoir, recycled frac water, multi-site impoundment, out-of-state source), DEP makes no estimation of the availability of water. These sources may prove to be unsuitable water supplies. Please review the following notes:

- For groundwater supply wells, DEP recommends that the operator contact the local health department prior to drilling any new well; and reminds the operator that all drinking water wells within 1,500 feet of a water supply well shall be flow- and quality-tested by the operator at the request of the drinking well owner prior to operation of the water supply well.
- For each proposed multi-site impoundment water source identified in your water management plan (if applicable), DEP will review the withdrawal limits established in the referenced Water Management Plan for current suitability and provide to the operator these limits for each identified intake. Note that withdrawal limits may be modified as necessary based on changing demands upon that water supply.

### Multi-site impoundment

Source ID:	20584	Source Name	Pribble Freshwater Impoundment		Source start date:	9/1/2014	
					Source end date:	9/1/2015	
		Source Lat:	39.685144	Source Long:	-80.820002	County	Wetzel
		Max. Daily Purchase (gal)		Total Volume from Source (gal):		6,800,000	
DEP Comments:							

The intake identified above has been defined in a previous water management plan. The thresholds established in that plan govern this water management plan unless otherwise noted.

Reference: WMP-277

**Important:**

For each proposed secondary water source identified in your water management plan (i.e., groundwater well, lake/reservoir, recycled frac water, multi-site impoundment, out-of-state source), DEP makes no estimation of the availability of water. These sources may prove to be unsuitable water supplies. Please review the following notes:

- For groundwater supply wells, DEP recommends that the operator contact the local health department prior to drilling any new well; and reminds the operator that all drinking water wells within 1,500 feet of a water supply well shall be flow- and quality-tested by the operator at the request of the drinking well owner prior to operation of the water supply well.
- For each proposed multi-site impoundment water source identified in your water management plan (if applicable), DEP will review the withdrawal limits established in the referenced Water Management Plan for current suitability and provide to the operator these limits for each identified intake. Note that withdrawal limits may be modified as necessary based on changing demands upon that water supply.

---

**Recycled Frac Water**

Source ID: 20585 Source Name Various

Source start date: 9/1/2014

Source end date: 9/1/2015

Source Lat:

Source Long:

County

Max. Daily Purchase (gal)

Total Volume from Source (gal): 200,000

DEP Comments:



plat spotted ✓ C14

# Stone Energy Corporation Morris #7H

Form W-9

Page 1 of 1

95-0002121

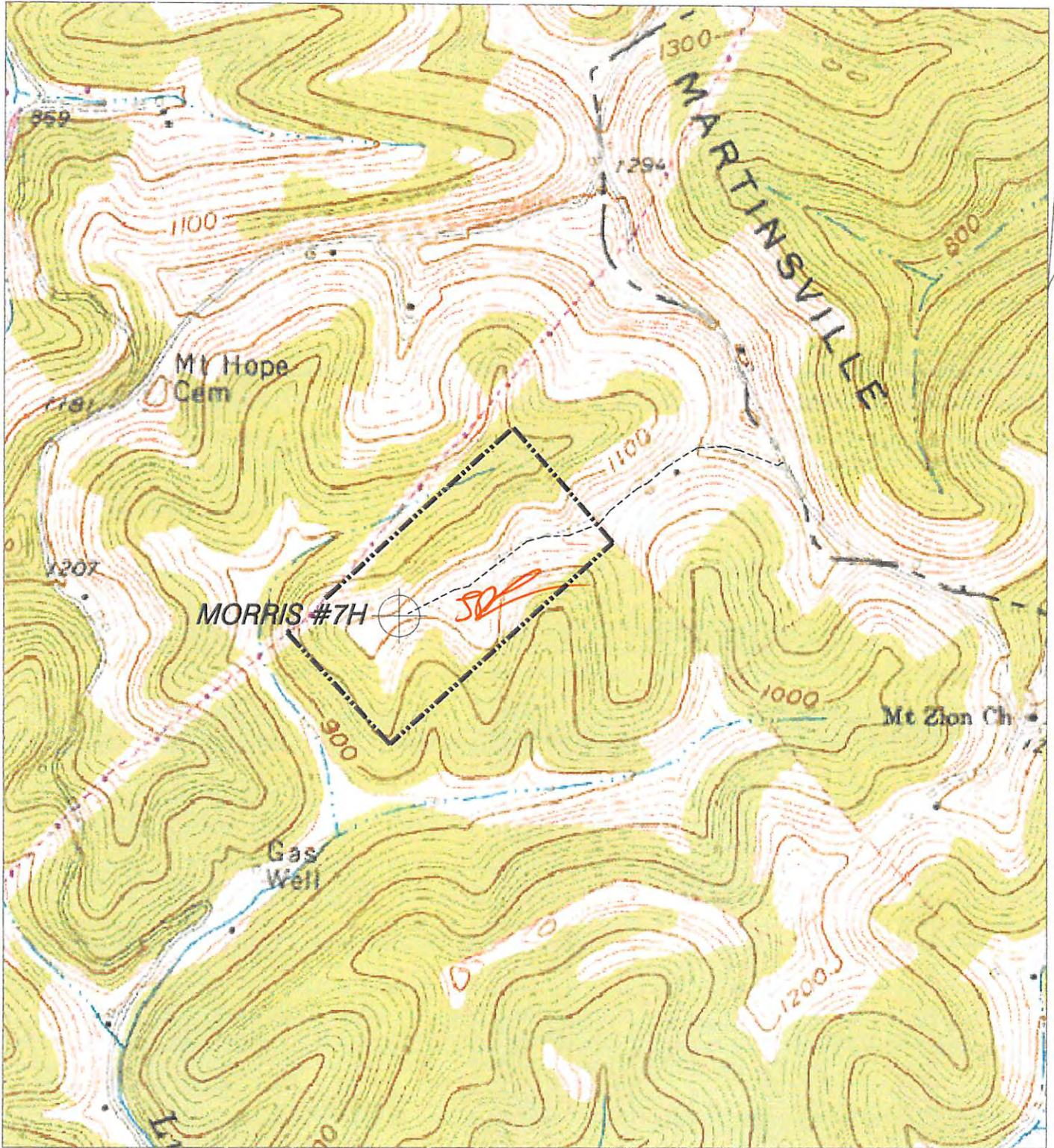

### HUPP Surveying & Mapping

P.O. BOX 647 GRANTSVILLE, WV 26147  
PH: (304)354-7035 E-MAIL: hupp@frontiernet.net

1" = 1000'  
Porters Falls 7.5'

Stone Energy Corp.  
P.O. Box 52807  
Lafayette, LA 70508

10/25/2013



# MORRIS #7H

## REFERENCES

1" = 200'

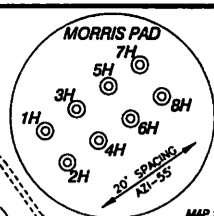
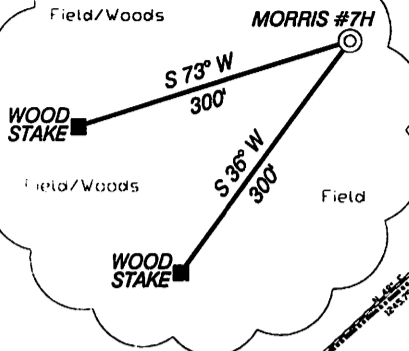

MORRIS #7H BOTTOM HOLE

MORRIS #7H  
BOTTOM HOLE  
STATE PLANE  
COORDINATES  
NORTH ZONE  
(N) 402530  
(E) 1616835

MORRIS #7H  
BOTTOM HOLE  
L & L DECIMAL  
39.59721  
80.86050

MORRIS #7H  
BOTTOM HOLE  
UTM (NAD 83)  
4383071  
511992

### NOTES ON SURVEY

TIES TO WELLS AND CORNERS ARE BASED ON STATE PLANE GRID NORTH WY NORTH ZONE NAD '27. LEASE BOUNDARY SHOWN HEREON TAKEN FROM DEED BOOK 312 AT PAGE 44 AND INFORMATION PROVIDED BY STONE ENERGY CORPORATION. SURFACE OWNER AND ADJOINER INFORMATION TAKEN FROM THE ASSESSOR AND COUNTY CLERK RECORDS OF TYLER COUNTY IN JUNE, 2012 AND INFORMATION PROVIDED BY STONE ENERGY CORPORATION. WELL LAT./LONG. ESTABLISHED BY SG-GPS(OPUS).

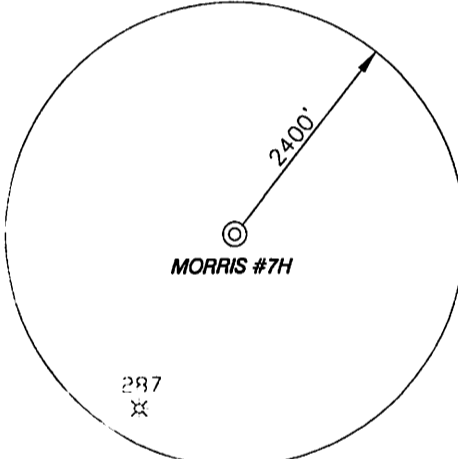

MORRIS #7H  
LANDING POINT  
STATE PLANE  
COORDINATES  
NORTH ZONE  
(N) 398327  
(E) 1619108

MORRIS #7H  
LANDING POINT  
L & L DECIMAL  
39.58577  
80.85151

MORRIS #7H  
LANDING POINT  
UTM (NAD 83)  
4381803  
512768

MORRIS #7H  
STATE PLANE  
COORDINATES  
NORTH ZONE  
(N) 397100  
(E) 1618414

MORRIS #7H  
L & L DECIMAL  
39.58238  
80.85390

MORRIS #7H  
UTM (NAD 83)  
4381426  
512562

I, THE UNDERSIGNED, HEREBY CERTIFY THAT THIS PLAT IS CORRECT TO THE BEST OF MY KNOWLEDGE AND BELIEF AND SHOWS ALL THE INFORMATION REQUIRED BY LAW AND THE REGULATIONS ISSUED AND PRESCRIBED BY THE DIVISION OF ENVIRONMENTAL PROTECTION.

P.S. 834

*Doyle Hupp Jr.*  
HUPP Surveying & Mapping  
P.O. Box 647 Grantsville, WV 26147  
(304) 354-7035 EMAIL: hupp@frontiernet.net

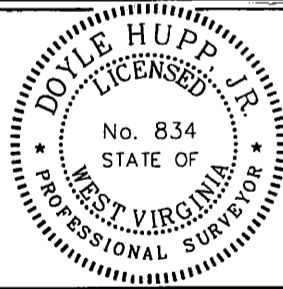

(+) DENOTES LOCATION OF WELL ON UNITED STATES TOPOGRAPHIC MAPS.  
DATE MAY 9, 2013  
OPERATORS WELL NO. MORRIS #7H  
API WELL NO. 47-095-02121 **H6A**  
STATE COUNTY PERMIT

MINIMUM DEGREE OF ACCURACY 1/2500 FILE NO. W2128 (BK 57-12)  
PROVEN SOURCE OF ELEVATION SG-GPS (OPUS) SCALE 1" = 1000'

STATE OF WEST VIRGINIA  
DIVISION OF ENVIRONMENTAL PROTECTION  
OFFICE OF OIL AND GAS



WELL TYPE: OIL  GAS  LIQUID INJECTION  WASTE DISPOSAL  IF "GAS" PRODUCTION  STORAGE  DEEP  SHALLOW   
LOCATION: ELEVATION 1,095' WATERSHED LYNNCAMP RUN  
DISTRICT ELLSWORTH COUNTY TYLER QUADRANGLE PORTERS FALLS 7.5'  
SURFACE OWNER BOB & KAY MORRIS ACREAGE 50.8±  
ROYALTY OWNER BOB & KAY MORRIS, et al LEASE ACREAGE 296.67± **10/25/2013**  
PROPOSED WORK: LEASE NO. \_\_\_\_\_  
DRILL  CONVERT  DRILL DEEPER  REDRILL  FRACTURE OR STIMULATE  PLUG OFF OLD FORMATION  PERFORATE NEW FORMATION  PLUG AND ABANDON  CLEAN OUT AND REPLUG  OTHER \_\_\_\_\_  
PHYSICAL CHANGE IN WELL (SPECIFY) \_\_\_\_\_ TARGET FORMATION MARCELLUS  
ESTIMATED DEPTH TVD 6,560' MD 12,450'

WELL OPERATOR STONE ENERGY CORPORATION DESIGNATED AGENT TIM MCGREGOR  
ADDRESS P.O. BOX 52807 LAFAYETTE, LA 70508 ADDRESS 6000 HAMPTON CENTER SUITE B MORGANTOWN WV 26505

COUNTY NAME PERMIT