

LON: -80°51'36.2"

7550

LAT: 39°25'00.0"

LON: -80°50'00.0"

8960

LAT: 39°23'31.5"

SURVEY NOTES

1 - Well ties and Latitude and Longitude were measured by DGPS (Sub-meter Mapping Grade). Bearings are referenced to WV State Plane 27.

2 - Surface owners and adjainers information obtained from the Tyler County Assessor's tax records.

3 - No Title Opinion was provided to the Surveyor during this survey. This survey is subject to a complete title Opinion.

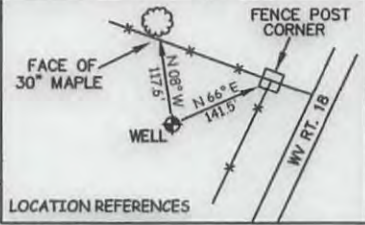

⊕ = WATER SOURCE

UTM Coordinates
(Zone 17N-NAD 1983)

Surface N-4,360,305m.
E-512,067m.

BOWYER # 1

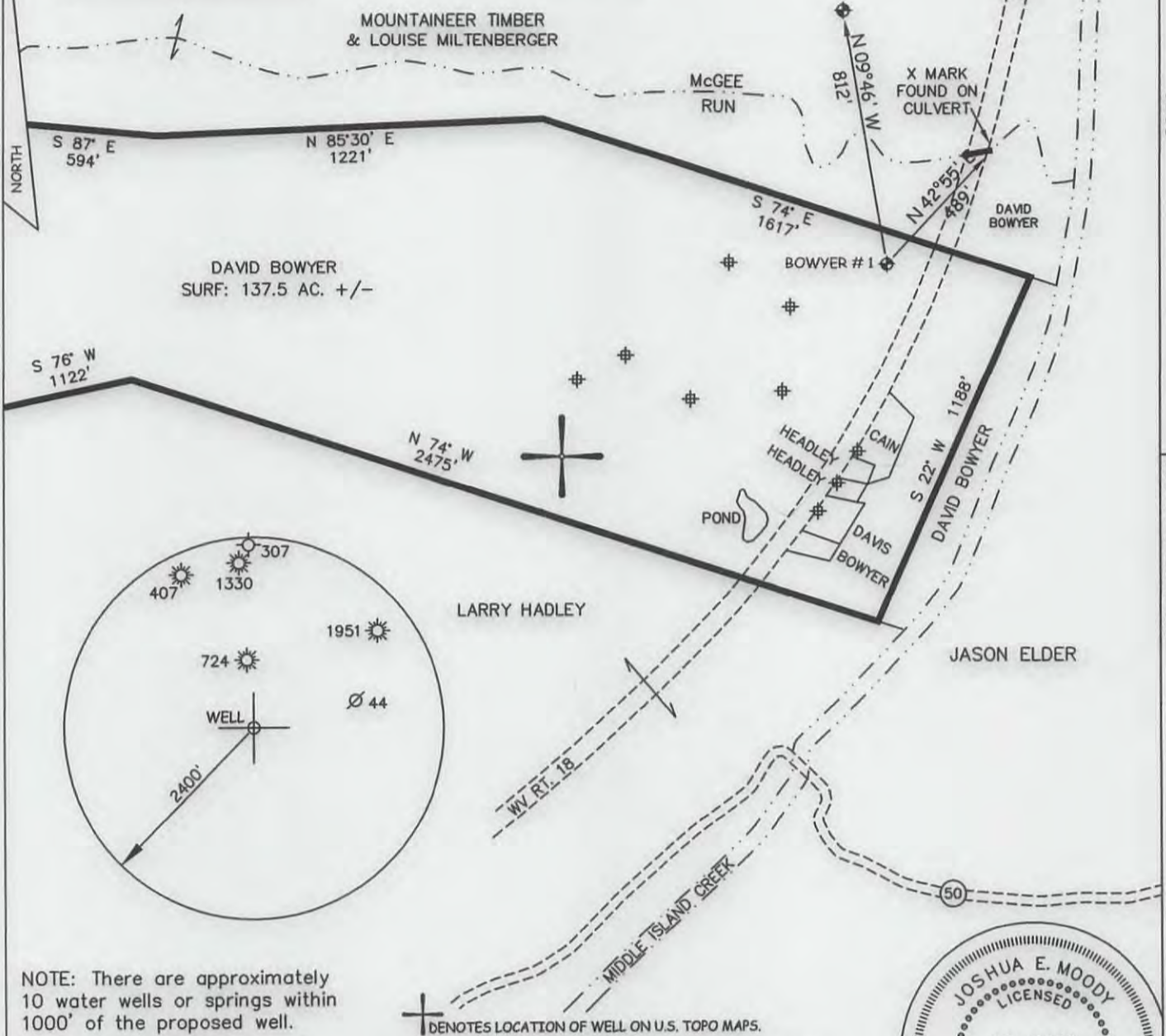

NOTE: There are approximately 10 water wells or springs within 1000' of the proposed well.

⊕ DENOTES LOCATION OF WELL ON U.S. TOPO MAPS.

JOB # 13-022
DRAWING # 13BOWYER820 FLDR.
SCALE 1" = 500'
MINIMUM DEGREE OF ACCURACY SUB-METER
PROVEN SOURCE OF ELEV. SUBMETER MAPPING GRADE GPS

I THE UNDERSIGNED, HEREBY CERTIFY THAT THIS PLAT IS CORRECT TO THE BEST OF MY KNOWLEDGE AND BELIEF AND SHOWS ALL THE INFORMATION REQUIRED BY LAW AND THE REGULATIONS ISSUED AND PERSCRIBED BY THE DEPARTMENT OF ENVIRONMENTAL PROTECTION.



WEST VIRGINIA DEPARTMENT OF ENVIRONMENTAL PROTECTION, OFFICE OF OIL AND GAS

MOODY LAND SURVEYING, LLC
ST. MARYS, WV 26170



JOSHUA E. MOODY, P.S. 2020

DATE 9/23/13

OPERATOR'S WELL # 1

WEST VIRGINIA DEPARTMENT OF ENVIRONMENTAL PROTECTION OFFICE OF OIL AND GAS

WELL TYPE: OIL GAS LIQUID INJECTION WASTE DISPOSAL HORIZONTAL
(IF "GAS") PRODUCTION STORAGE DEEP SHALLOW
LOCATION: ELEVATION 725' WATERSHED MIDDLE ISLAND CREEK API WELL # 47-095-02129
DISTRICT CENTERVILLE COUNTY TYLER STATE 47 COUNTY 095 PERMIT 02129
QUADRANGLE SHIRLEY 7.5'

SURFACE OWNER DAVID BOWYER ACREAGE 137.5 ACRES +/-
OIL & GAS ROYALTY OWNER DAVID BOWYER & BOUNTY MINERALS LEASE ACREAGE 138-23/160 ACRES +/-
PROPOSED WORK: DRILL CONVERT DRILL DEEPER REDRILL FRACTURE OR STIMULATE PLUG OFF OLD FORMATION PERFORATE NEW FORMATION
OTHER PHYSICAL CHANGE IN WELL (SPECIFY) _____
PLUG & ABANDON CLEAN OUT & REPLUG
TARGET FORMATION BENSON ESTIMATED DEPTH 5,000'
WELL OPERATOR BATTLES ENERGY CORP. DESIGNATED AGENT PETER BATTLES
ADDRESS RT. 3 BOX 252B ADDRESS RT. 3 BOX 252B
BRIDGEPORT, WV 26330 BRIDGEPORT, WV 26330

