

LATITUDE 39-30-00 N
 Notes: Ties to wells and corners are based on State Plane Grid North-WV North Zone NAD 27.

- A- Eli Tippins TM 7/11 45.25 Ac.
- B- Thomas TM 7/12 43.32 Ac.
- C- Thomas TM 7/31 18.14 Ac.
- D- Schumacher TM 3/25 134 Ac.
- E- Weimer TM 3-23 102 Ac.
- F- Weimer TM 3-24 13.05 Ac.
- G- Larson & Fleck TM 3/17 50.38 Ac.
- H- Coastal Forest Resources Co. & Coastal Timberlands Co. TM 3-18 12.95 Ac.
- I- Tippens & Thomas Headley Est. TM 7-13 45.25 Ac.
- J- Bowser TM 3-5 35.4 Ac.
- K- Eidle TM 3-6 35.16 Ac.
- L- Haessly Land & Timber LLC TM 3/7 40.8 Ac.
- M- Schumacher TM 3/16 18 Ac.
- N- Kowalski TM 3-14 68.68 Ac.

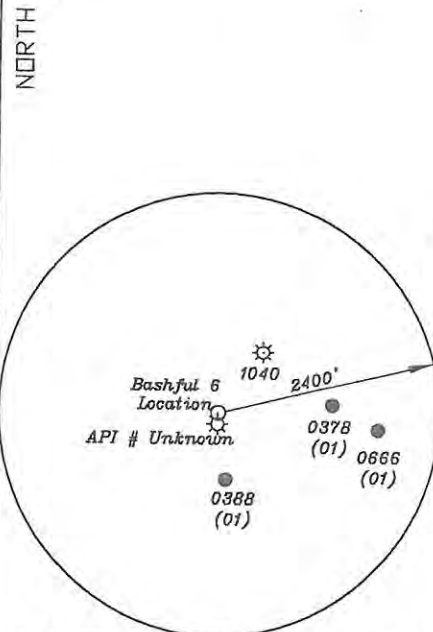
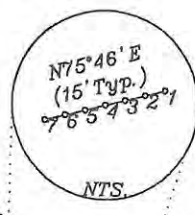
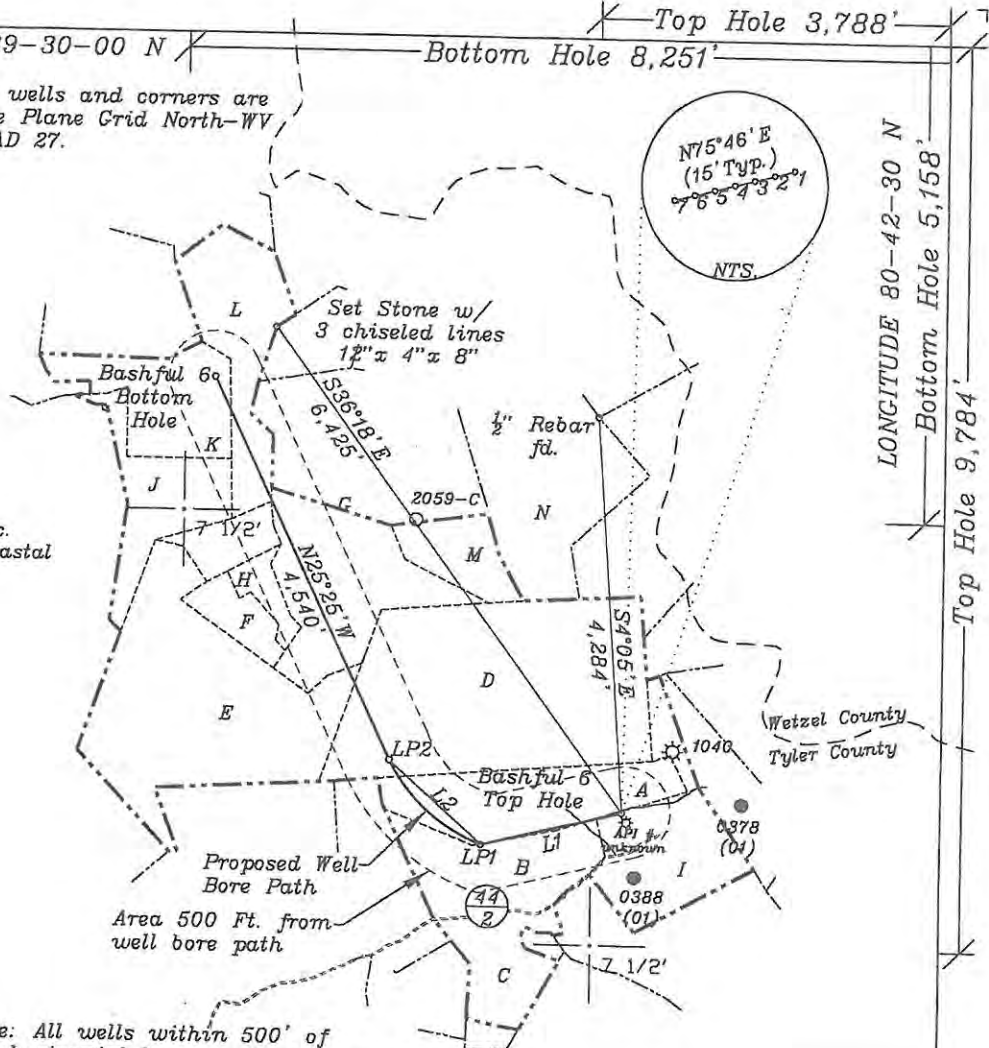

Note: All wells within 500' of the horizontal leg are shown on this plat based upon information taken from DEP mapping, well plats & aerial photos. No water wells were found 250' of the location. No dwellings or agricultural buildings were found within 625' of the center of the well pad.

L1- S76°06'W 1560'
 L2- N48°00'W 1346'

Top Hole NAD 27-39.472999 N, 80.721284 W UTM NAD 83 (Meters)-4369314.0 N, 523988.1 E State Plane NAD 27-356729.5 N, 1655246.4 E
Landing Point-1 NAD 27-39.471914 N, 80.726630 W UTM NAD 83 (Meters)-4369192.2 N, 523528.6 E State Plane NAD 27-356355 N, 1653732 E
Landing Point-2 NAD 27-39.474349 N, 80.730217 W UTM NAD 83 (Meters)-4369461.5 N, 523219.2 E State Plane NAD 27-357256 N, 1652732 E
Bottom Hole NAD 27-39.485532 N, 80.737320 W UTM NAD 83 (Meters)-4370700.8 N, 522604.7 E State Plane NAD 27-361356 N, 1650783 E

(+) DENOTES LOCATION OF WELL ON UNITED STATES TOPOGRAPHIC MAPS

FILE NO. _____
 DRAWING NO. 1
 SCALE 1" = 2000'
 MINIMUM DEGREE OF ACCURACY 1 in 200
 PROVEN SOURCE OF ELEVATION GPS
submeter unit

I THE UNDERSIGNED, HEREBY CERTIFY THAT THIS PLAT IS CORRECT TO THE BEST OF MY KNOWLEDGE AND BELIEF AND SHOWS ALL THE INFORMATION REQUIRED BY LAW AND THE RULES ISSUED AND PRESCRIBED BY THE DEPARTMENT OF ENVIRONMENTAL PROTECTION.
 (SIGNED) David L Jackson
 R.P.E. _____ L.L.S. 708

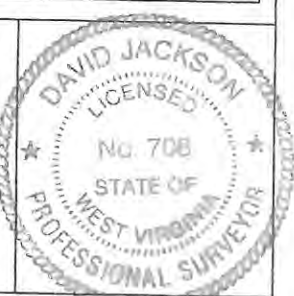

STATE OF WEST VIRGINIA
 Division of Environmental Protection
 OFFICE OF OIL AND GAS

DATE October 9, 2013
 OPERATOR'S WELL NO. Bashful 6
 API WELL NO. _____

WELL TYPE: OIL GAS LIQUID INJECTION X WASTE DISPOSAL _____
 (IF 'GAS') PRODUCTION X STORAGE _____ DEEP _____ SHALLOW X
 LOCATION: ELEVATION 1201.9' WATER SHED Bonelick Run
 DISTRICT McElroy COUNTY Tyler Co.
 QUADRANGLE Center Point 7 1/2'

SURFACE OWNER Rodney L. & Vickie L. Tippins & Thomas Headley Est. ACREAGE 45.25 ac.
 OIL & GAS ROYALTY OWNER South Penn Oil Company LEASE ACREAGE 45.25 ac.
 LEASE NO. T3024 45.25 ac., T3031 45.25 ac., T3033 83.47 ac., T3036 115.05 ac., T3071B 80.725 ac., T3072 68.675 ac., & T6804 60.08625 ac.

PROPOSED WORK: DRILL X CONVERT _____ DRILL DEEPER _____ REDRILL _____ FRACTURE OR STIMULATE X PLUG OFF OLD FORMATION _____ PERFORATE NEW FORMATION X OTHER PHYSICAL CHANGE IN WELL (SPECIFY) _____
 PLUG AND ABANDON _____ CLEAN OUT AND REPLUG _____

TARGET FORMATION Marcellus ESTIMATED DEPTH TD- 16000'+
 WELL OPERATOR Jay-Bee Oil & Gas, Inc. DESIGNATED AGENT Randy Broda
 ADDRESS 1720 Route 22 E, Union, NJ 07083 ADDRESS 3570 Shields Hill Rd., Cairo, WV 26337

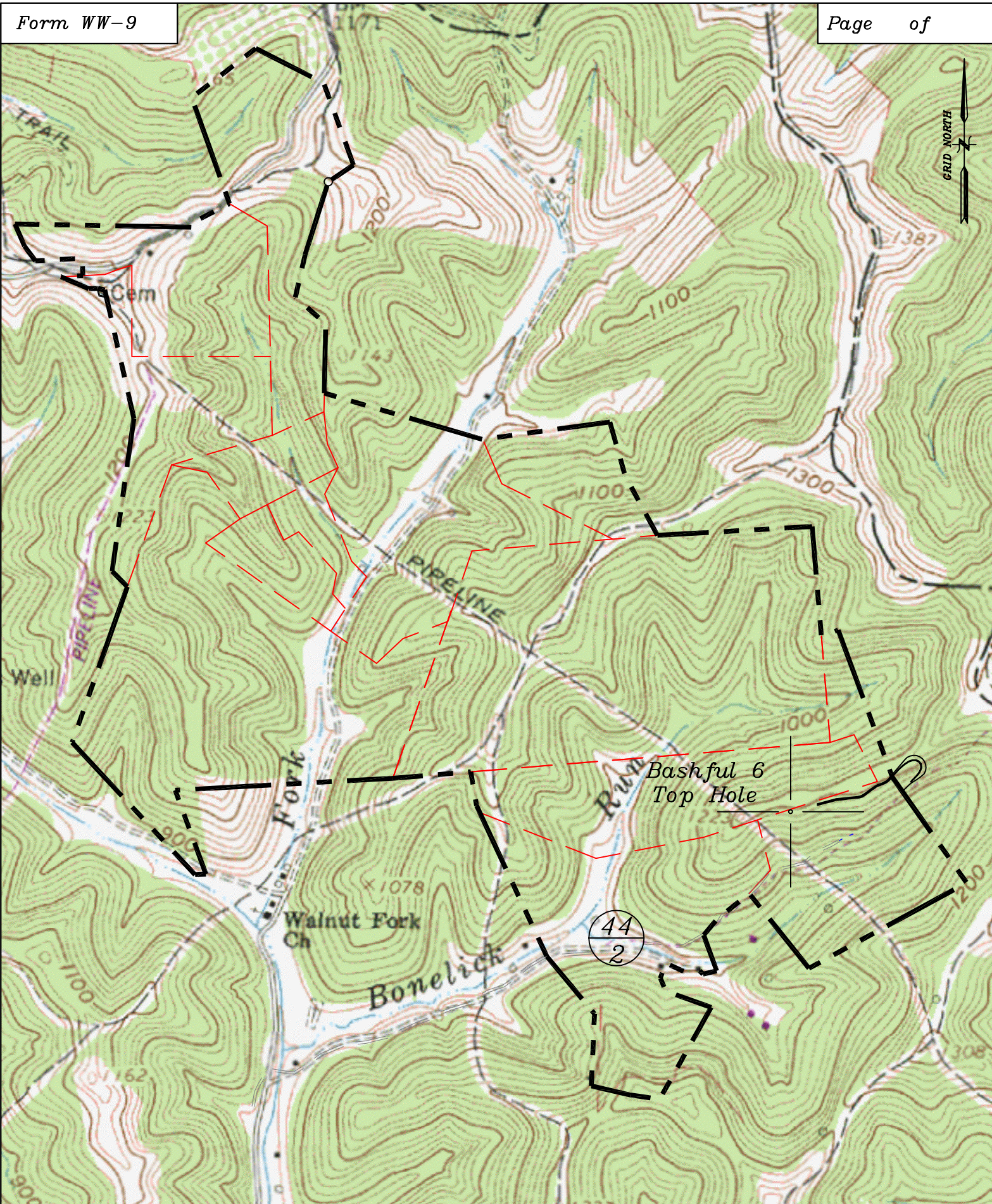

Well: Bashful 6
 Quad: Center Point 7 1/2'
 District: McElroy
 County: Tyler

