

THRASHER

THE THRASHER GROUP, INC.
600 WHITE OAKS BLVD.
BRIDGEPORT, WV 26330
PHONE 304-824-4108

NOTES ON SURVEY

- COORDINATES SYSTEM IS UTM, NAD 83 DATUM, ZONE 17, U.S. FOOT AND WELL COORDINATES ESTABLISHED USING SURVEY GRADE GPS.
- SURFACE AND ROYALTY OWNER INFORMATION AND THEIR BOUNDARIES SHOWN HEREON WERE PLOTTED FROM DEEDS AND/OR TAX PARCEL MAPS PROVIDED BY CLIENT AND FIELD LOCATIONS.
- THIS PLAT DOES NOT REPRESENT A BOUNDARY SURVEY OF THE PARCELS SHOWN HEREON.
- NO DWELLINGS AND BUILDINGS WITHIN 625 FEET OF PROPOSED CENTER OF PAD.
- NO WATER WELLS OR DEVELOPED SPRINGS WITHIN 250 FEET OF PROPOSED WELL.
- NO PERENNIAL STREAMS, LAKES, PONDS, RESERVOIRS OR WETLANDS WITHIN 100 FEET OF THE LIMITS OF DISTURBANCE.
- NO NATURALLY PRODUCING TROUT STREAM WITHIN 300 FEET OF LIMITS OF DISTURBANCE.

GRID NORTH
UTM, NAD83 DATUM, ZONE 17, US FT

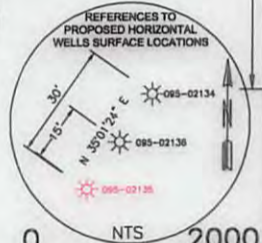
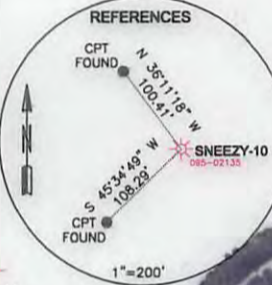
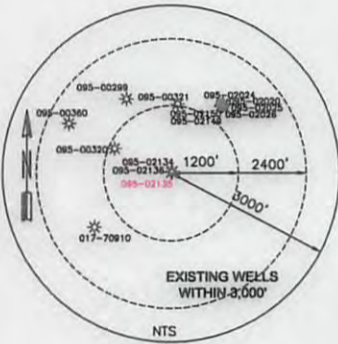

SURFACE HOLE LOCATION (SHL):
UTM (NAD83, ZONE 17, METERS):
NORTHING: 4,364,608.874
EASTING: 528,361.401

BOTTOM HOLE LOCATION (BHL):
UTM (NAD83, ZONE 17, METERS):
NORTHING: 4,363,195.000
EASTING: 528,794.223

I, THE UNDERSIGNED, HEREBY CERTIFY THAT THIS PLAT IS CORRECT TO THE BEST OF MY KNOWLEDGE AND BELIEF AND SHOWS ALL THE INFORMATION REQUIRED BY LAW AND REGULATIONS ISSUED AND PRESCRIBED BY THE DEPARTMENT OF ENVIRONMENTAL PROTECTION.

P.S. 2270 *W.R. McIntyre 3/14/16*



(+) DENOTES LOCATION OF WELL ON UNITED STATES TOPOGRAPHIC MAPS

WVDEP
OFFICE OF OIL & GAS
601 57TH STREET
CHARLESTON, WV 25034

MINIMUM DEGREE OF ACCURACY: 1/200

PROVEN SOURCE OF ELEVATION: SURVEY GRADE GPS (NAVD 88, US FT)

COMPANY: **Jay Bee Oil & Gas**
DRILLING into the future

OPERATOR'S WELL #: SNEEZY-10

API WELL #: 47 STATE COUNTY PERMIT

WELL TYPE: OIL WASTE DISPOSAL PRODUCTION DEEP GAS LIQUID INJECTION STORAGE SHALLOW

WATERSHED: MCINTYRE FORK ELEVATION: 1346' *AS DRILLED*

DISTRICT: MCELROY COUNTY: TYLER QUADRANGLE: CENTER POINT

SURFACE OWNER: BRIAN L. TESLOVICH ACREAGE: 68.6±

OIL & GAS ROYALTY OWNER: W.R. MCINTYRE HEIRS ET AL. ACREAGE: 231.03±

DRILL DRILL DEEPER REDRILL FRACTURE OR STIMULATE PLUG OFF OLD FORMATION PERFORATE NEW FORMATION

CONVERT PLUG & ABANDON CLEAN OUT & REPLUG OTHER CHANGE (SPECIFY)

TARGET FORMATION: MARCELLUS ESTIMATED DEPTH: TMD 11,968' TVD 7,410'

WELL OPERATOR: JAY BEE OIL & GAS, INC. DESIGNATED AGENT: RANDY BRODA

ADDRESS: 1720 RT. 22, EAST ADDRESS: RT. 1 BOX 5

CITY: UNION STATE: NJ ZIP CODE: 07083 CITY: CAIRO STATE: WV ZIP CODE: 26337

LEGEND:

- PROPOSED SURFACE HOLE / BOTTOM HOLE
- ⊙ EXISTING / PRODUCING WELLHEAD
- ⊗ ABANDONED WELL
- ⊗ PLUGGED & ABANDONED WELL
- △ CUT CONDUCTOR
- LEASE BOUNDARY
- 500' DHP BUFFER
- AS-DRILLED DHP
- PLANNED DHP

REVISIONS: DATE: 03-14-2016

DRAWN BY: E. LYTLE
SCALE: 1" = 2000'
DRAWING NO: 050-5806
ASDRILLED PLAT

Top Hole Latitude: 39°27'30" 1066'
Bottom Hole Latitude: 39°27'30" 11419'

AS-DRILLED

TRACT	SURFACE OWNER	TAX PARCEL	ACRES	LEASE NO.
A	BRIAN L. TESLOVICH	5-6-4	68.6	D415
B	BRIAN L. TESLOVICH	5-6-11	41.0	D417
C	HARRY & SHARON K. MCINTYRE CLIFFORD	5-6-10	63.26	D416
D	HARRY & SHARON K. MCINTYRE CLIFFORD	5-6-10.1	13.84	D418
E	COASTAL FOREST RESOURCES CO	5-6-27	44.33	D419

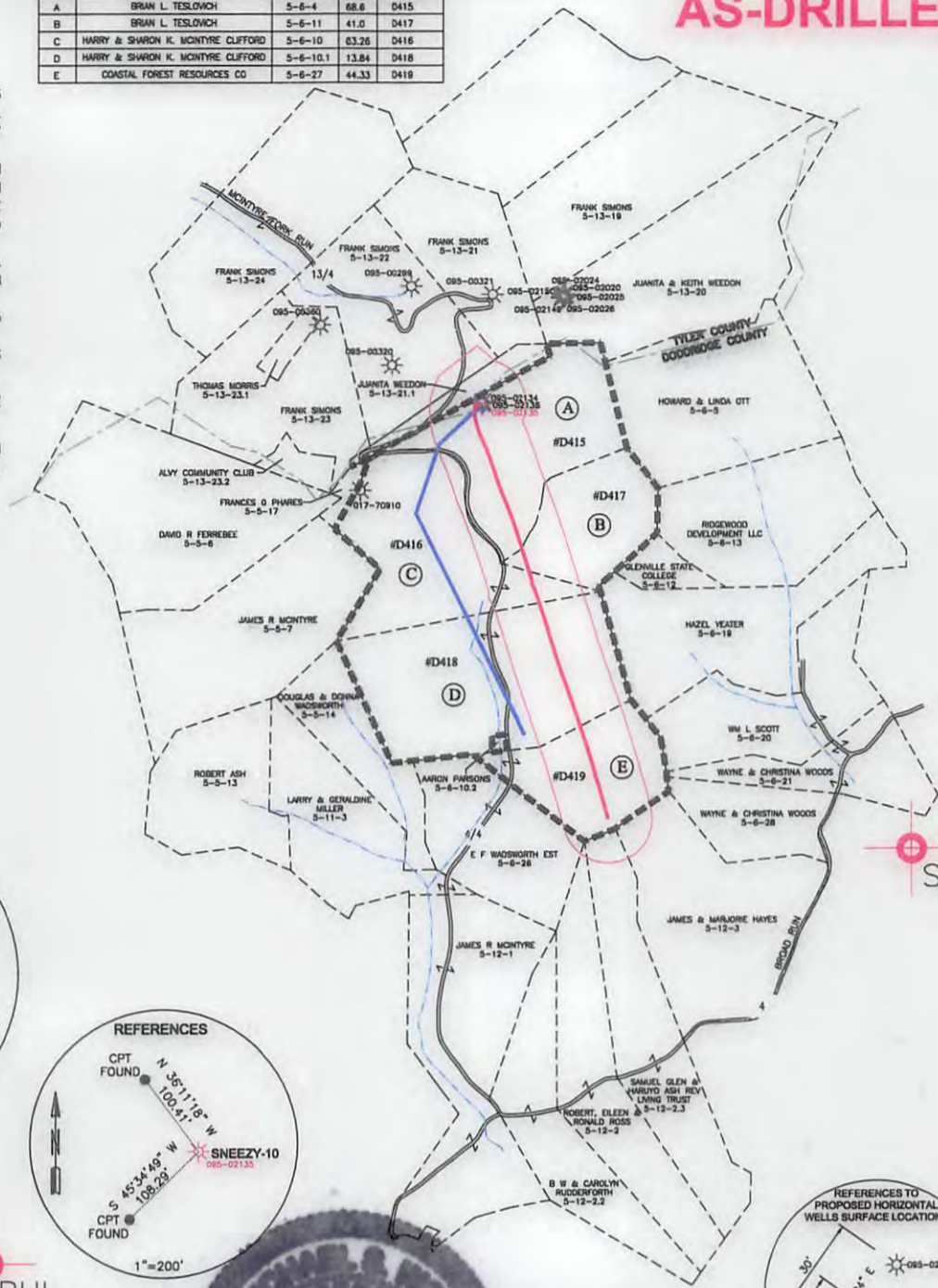

Bottom Hole Longitude: 80°37'30" 14760'
Top Hole Longitude: 80°40'00" 10129'

