

LATITUDE 39° 27' 30"

SNEEZY-11 (D415 LEASE)

SNEEZY-11 TOP HOLE STATE PLANE COORDINATES NORTH ZONE (NAD 27)
 N. 341,063.3
 E. 1,669,346.8
 LAT=(N) 39.430505
 LONG=(W) 80.670617
 UTM (NAD83)(METERS)
 N. 4,364,613.0
 E. 528,363.6

SNEEZY-11 LANDING POINT 2 STATE PLANE COORDINATES NORTH ZONE (NAD 27)
 N. 340,176.5
 E. 1,668,153.4
 LAT=(N) 39.428028
 LONG=(W) 80.674800
 UTM (NAD83)(METERS)
 N. 4,364,336.8
 E. 528,004.5

SNEEZY-11 LANDING POINT 3 STATE PLANE COORDINATES NORTH ZONE (NAD 27)
 N. 339,673.1
 E. 1,668,119.4
 LAT=(N) 39.426645
 LONG=(W) 80.674897
 UTM (NAD83)(METERS)
 N. 4,364,183.2
 E. 527,996.7

SNEEZY-11 LANDING POINT 4 STATE PLANE COORDINATES NORTH ZONE (NAD 27)
 N. 339,195.7
 E. 1,668,257.6
 LAT=(N) 39.426339
 LONG=(W) 80.674386
 UTM (NAD83)(METERS)
 N. 4,364,038.5
 E. 528,041.2

SNEEZY-11 BOTTOM HOLE STATE PLANE COORDINATES NORTH ZONE (NAD 27)
 N. 337,245.6
 E. 1,668,319.2
 LAT=(N) 39.419988
 LONG=(W) 80.674078
 UTM (NAD83)(METERS)
 N. 4,363,444.7
 E. 528,069.9

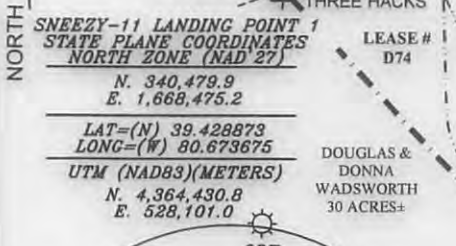
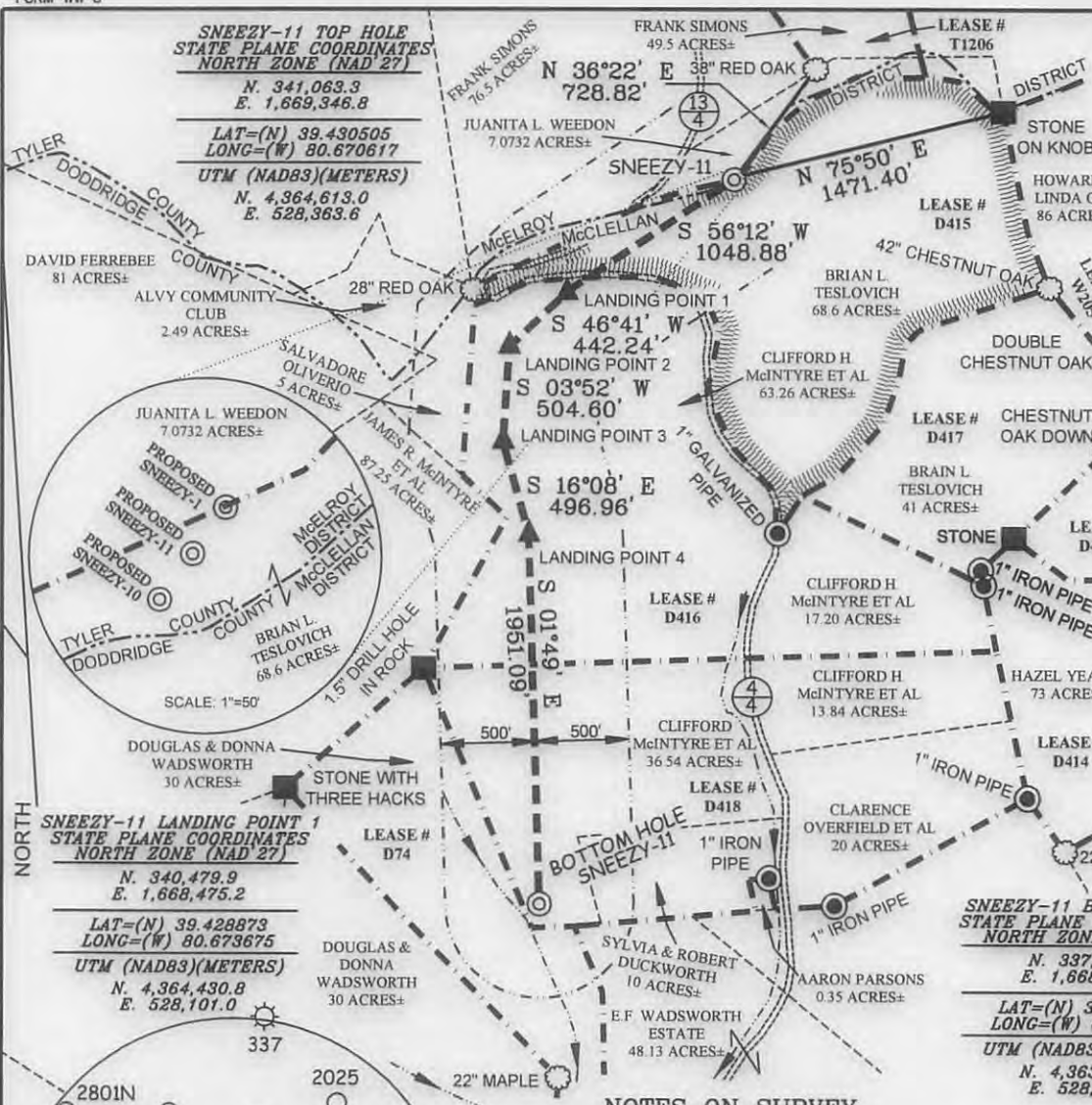

NOTES ON SURVEY

1. TIES TO WELLS, CORNERS AND REFERENCES ARE BASED ON GRID NORTH FOR THE WV STATE PLANE COORDINATE SYSTEM NORTH ZONE NAD '27.
2. LEASE BOUNDARY SHOWN HEREON TAKEN FROM DEED BOOK 2 PAGE 133.
3. SURFACE OWNER AND ADJOINER INFORMATION TAKEN FROM THE ASSESSOR AND COUNTY CLERK RECORDS OF DODDRIDGE COUNTY IN JULY, 2013.
4. WELL LAT./LONG. (NAD'27) ESTABLISHED BY DGPS(SURVEY GRADE).
5. NO WATER WELLS WERE FOUND WITHIN 250 FEET OF PROPOSED GAS WELL. NO AGRICULTURAL BUILDINGS (GREATER THAN 2500 SQUARE FEET) OR DWELLINGS WERE FOUND WITHIN 625 FEET OF CENTER OF PROPOSED WELL PAD.

REFERENCES

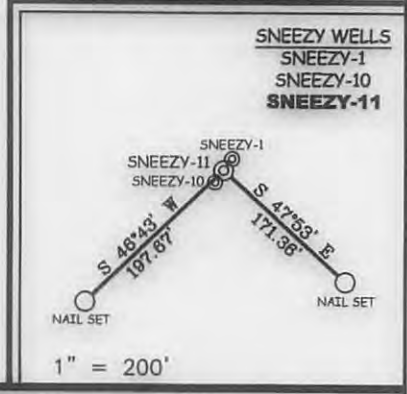

I THE UNDERSIGNED, HEREBY CERTIFY THAT THIS PLAT IS CORRECT TO THE BEST OF MY KNOWLEDGE AND BELIEF AND SHOWS ALL THE INFORMATION REQUIRED BY LAW AND THE REGULATIONS ISSUED AND PRESCRIBED BY THE DIVISION OF ENVIRONMENTAL PROTECTION.

P.S. 677
Gregory A. Smith



(+) DENOTES LOCATION OF WELL ON UNITED STATES TOPOGRAPHIC MAPS.
 DATE DECEMBER 09, 20 13
 OPERATORS WELL NO. SNEEZY-11
 API WELL NO. 47 - 95 - 02136
 STATE COUNTY PERMIT

MINIMUM DEGREE OF ACCURACY 1 / 200 FILE NO. 8030PSNEEZY-11R
 PROVEN SOURCE OF ELEVATION DGPS (SUBMETER MAPPING GRADE) SCALE 1" = 1000'

STATE OF WEST VIRGINIA
 DIVISION OF ENVIRONMENTAL PROTECTION
 OFFICE OF OIL AND GAS

WELL TYPE: OIL GAS INJECTION WASTE DISPOSAL IF "GAS" PRODUCTION STORAGE DEEP SHALLOW

LOCATION: ELEVATION 1346' WATERSHED McINTYRE FORK
 DISTRICT McELROY COUNTY TYLER QUADRANGLE CENTER POINT 7.5'

SURFACE OWNER BRAIN L. TESLOVICH ACREAGE 68.6±
 ROYALTY OWNER W.R. McINTYRE HEIRS ET AL ACREAGE 232.60±

PROPOSED WORK: LEASE NO. D-415, D-416, D-418
 DRILL CONVERT DRILL DEEPER REDRILL FRACTURE OR STIMULATE PLUG OFF OLD FORMATION PERFORATE NEW FORMATION PLUG AND ABANDON CLEAN OUT AND REPLUG OTHER

PHYSICAL CHANGE IN WELL (SPECIFY) _____ TARGET FORMATION MARCELLUS
 ESTIMATED DEPTH 8,000' TVD 7,500'

WELL OPERATOR JAY BEE OIL & GAS, INC. DESIGNATED AGENT RANDY BRODA
 ADDRESS 1720 RT. 22, EAST UNION, NJ 07083 ADDRESS RT. 1 BOX 5 CAIRO, WV 26337

02/28/2014

SNEEZY (D415 LEASE) WELLS 1, 10 & 11

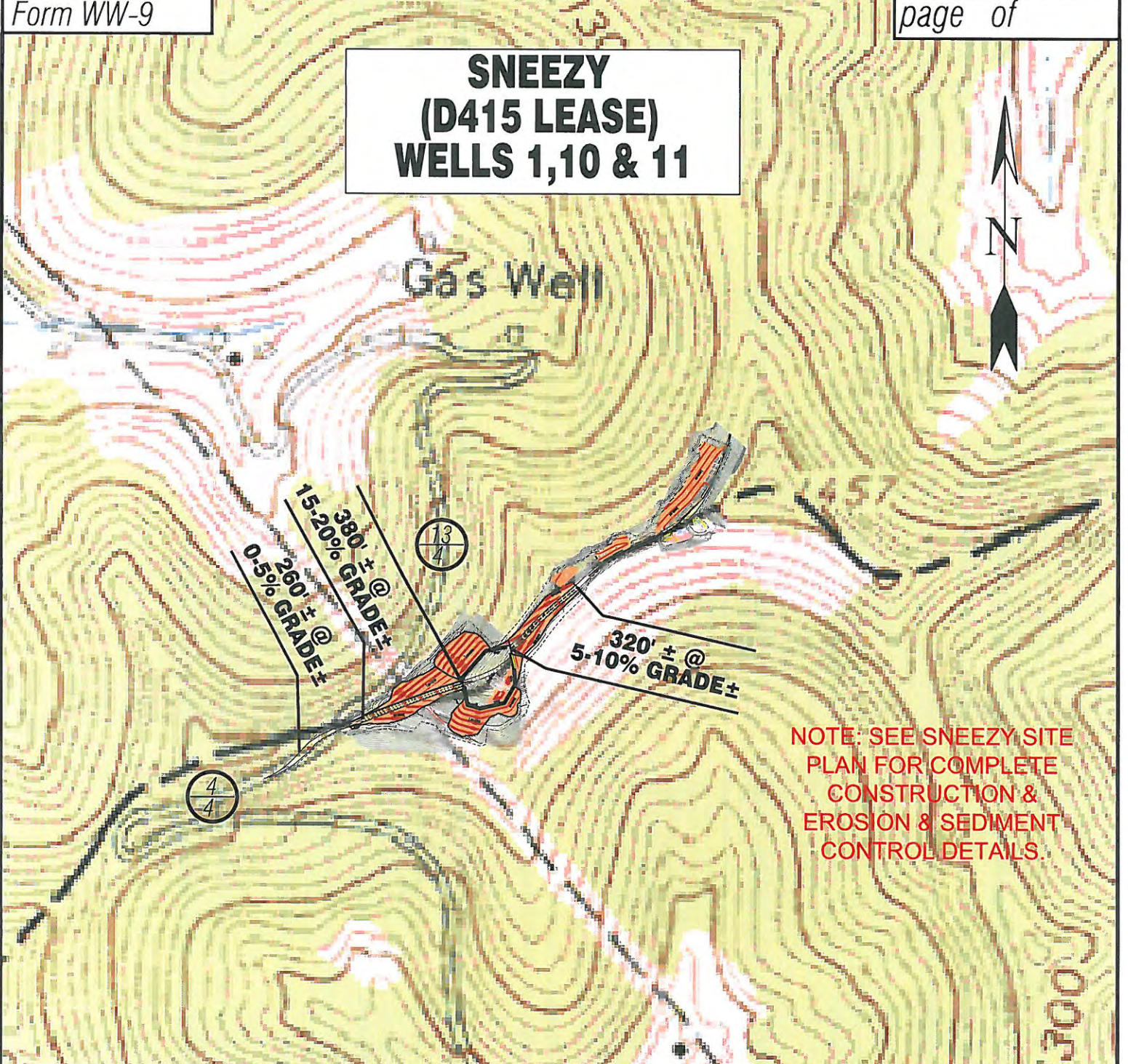

NOTE: SEE SNEEZY SITE PLAN FOR COMPLETE CONSTRUCTION & EROSION & SEDIMENT CONTROL DETAILS.

Detail Sketch for Proposed SNEEZY 1, 10 & 11 Wells



NOTE: SEE SNEEZY SITE PLAN FOR COMPLETE CONSTRUCTION & EROSION & SEDIMENT CONTROL DETAILS.

Not To Scale

SCALE: 1"=500'



Professional Energy Consultants
A DIVISION OF SMITH LAND SURVEYING

SURVEYORS PROJECT MGMT. **SLS** ENGINEERS ENVIRONMENTAL

228 West Main St. P.O. Box 150 Greenville, WV 26115 (334) 492-5834 HONESTY INTEGRITY QUALITY

56055 Orlin Bottom Road Shady Side, OH 43042 (740) 671-0911

DRAWN BY K.D.W.	FILE NO. 8030	DATE 10-14-13	CADD FILE: 8030REC-SNEEZY.dwg
--------------------	------------------	------------------	----------------------------------

TOPO SECTION OF CENTER POINT 7.5'
USGS TOPO QUADRANGLE

02/28/2014