

Top Hole Latitude: 39°27'30" 1.067

Bottom Hole Latitude: 39°27'30" 2.125

THRASHER

THE THRASHER GROUP, INC.
888 WHITE OAKS BLVD.
BROADFORD, WV 26330
PHONE 304-884-4168

NOTES ON SURVEY

- COORDINATES SYSTEM IS UTM, NAD 83 DATUM, ZONE 17, U.S. FOOT AND WELL COORDINATES ESTABLISHED USING SURVEY GRADE GPS.
- SURFACE AND ROYALTY OWNER INFORMATION AND THEIR BOUNDARIES SHOWN HEREON WERE PLOTTED FROM DEEDS AND/OR TAX PARCEL MAPS PROVIDED BY CLIENT AND FIELD LOCATIONS.
- THIS PLAT DOES NOT REPRESENT A BOUNDARY SURVEY OF THE PARCELS SHOWN HEREON.
- NO DWELLINGS AND BUILDINGS WITHIN 625 FEET OF PROPOSED OF CENTER OF PAD.
- NO WATER WELLS OR DEVELOPED SPRINGS WITHIN 250 FEET OF PROPOSED WELL.
- NO PERENNIAL STREAMS, LAKES, PONDS, RESERVOIRS OR WETLANDS WITHIN 100 FEET OF THE LIMITS OF DISTURBANCE.
- NO NATURALLY PRODUCING TROUT STREAM WITHIN 300 FEET OF LIMITS OF DISTURBANCE.

TRACT	SURFACE OWNER	FACE NUMBER	ACREAGE	LEASE NO.
A	BRIAN L. TESLOVICH	8-8-6	88.8	D418
B	BRIAN L. TESLOVICH	8-8-11	41.0	D417
C	MARY & SHARON K. MCINTYRE CLIFFORD	8-8-18	83.26	D418
D	MARY & SHARON K. MCINTYRE CLIFFORD	8-8-18.1	13.84	D418
E	CONRAD FOREST PARTNERSHIP SB	8-8-27	44.33	D418

AS-DRILLED

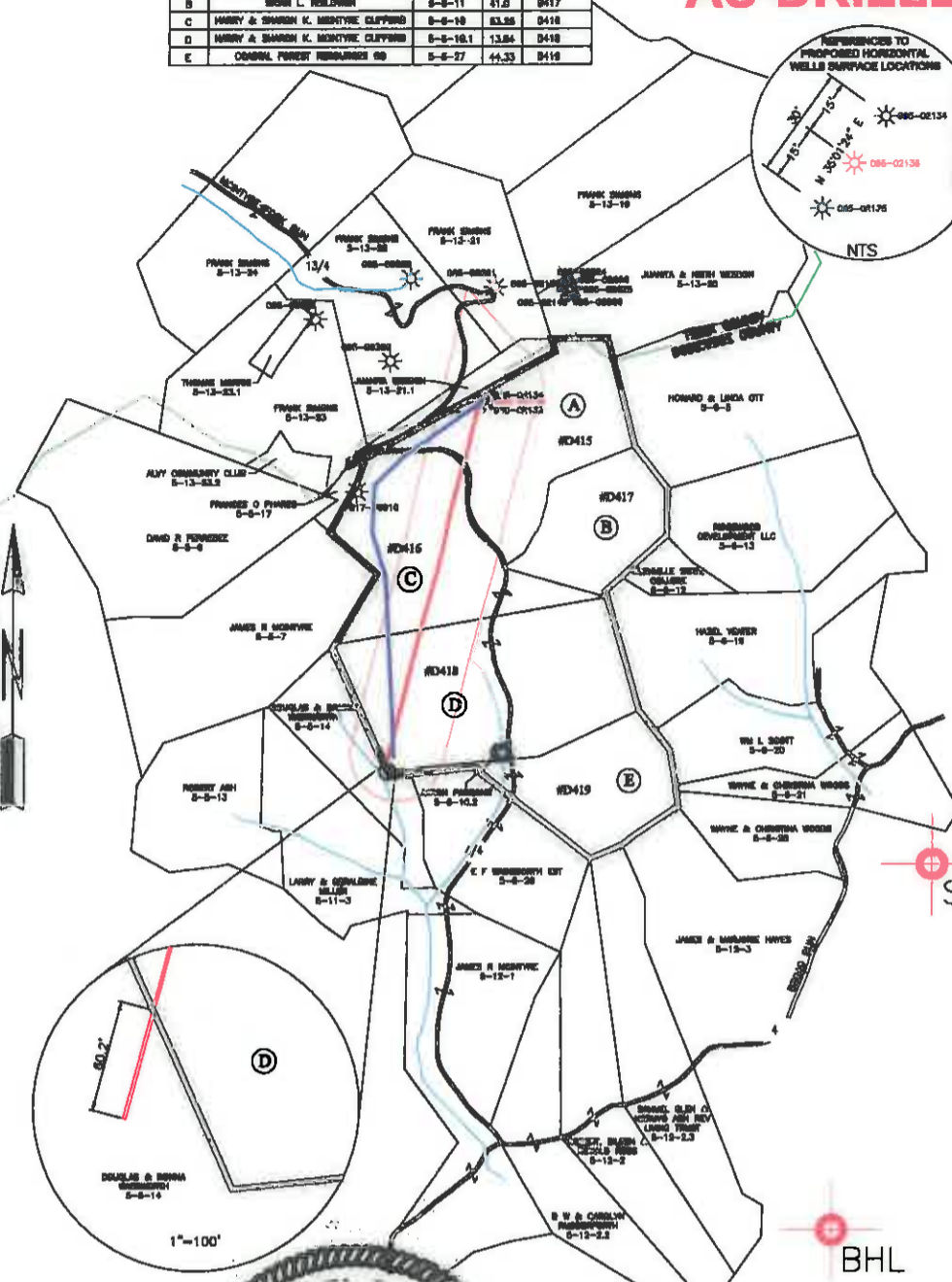
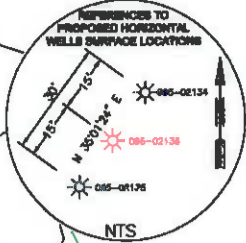

Bottom Hole Longitude: 80°40'00" 14.043
Top Hole Longitude: 80°40'00" 10.116

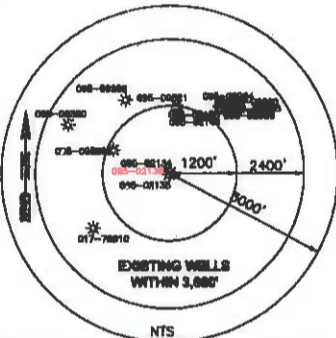
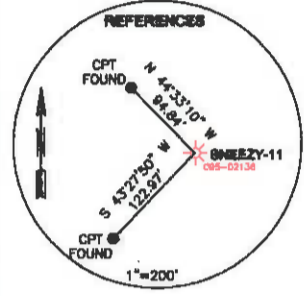

SURFACE HOLE LOCATION (SHL): UTM (NAD83, ZONE 17, METERS): NORTHING: 4,364,613.076 EASTING: 528,363.533
BOTTOM HOLE LOCATION (BHL): UTM (NAD83, ZONE 17, METERS): NORTHING: 4,363,415.163 EASTING: 528,042.243

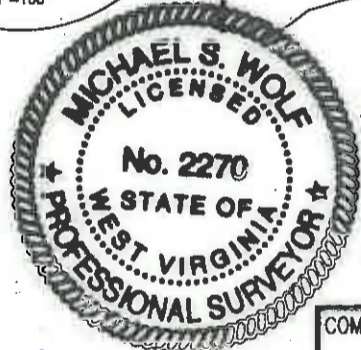

I, THE UNDERSIGNED, HEREBY CERTIFY THAT THIS PLAT IS CORRECT TO THE BEST OF MY KNOWLEDGE AND BELIEF AND SHOWS ALL THE INFORMATION REQUIRED BY LAW AND REGULATIONS ISSUED AND PRESCRIBED BY THE DEPARTMENT OF ENVIRONMENTAL PROTECTION.

P.S. 2270 *[Signature]* 9/14/16

COMPANY: **Jay Bee Companies**
DRILLING
Into the Future

 (+) DENOTES LOCATION OF WELL ON UNITED STATES TOPOGRAPHIC MAPS WVDEP OFFICE OF OIL & GAS 601 57TH STREET CHARLESTON, WV 25034	MINIMUM DEGREE OF ACCURACY: 1/200 PROVEN SOURCE OF ELEVATION: SURVEY GRADE GPS (NAD 83, US FT)	OPERATOR'S WELL #: SNEEZY-11 API WELL #: 47 095 02138H6A STATE COUNTY PERMIT
	WELL TYPE: OIL <input type="checkbox"/> WASTE DISPOSAL <input type="checkbox"/> PRODUCTION <input type="checkbox"/> DEEP <input type="checkbox"/> GAS <input checked="" type="checkbox"/> LIQUID INJECTION <input type="checkbox"/> STORAGE <input type="checkbox"/> SHALLOW <input checked="" type="checkbox"/>	WATERSHED: MCINTYRE FORK DISTRICT: MCELROY COUNTY: TYLER SURFACE OWNER: BRIAN L. TESLOVICH OIL & GAS ROYALTY OWNER: W.R. MCINTYRE HEIRS ET AL.
DRILL <input checked="" type="checkbox"/> DRILL DEEPER <input type="checkbox"/> REDRILL <input type="checkbox"/> FRACTURE OR STIMULATE <input checked="" type="checkbox"/> PLUG OFF OLD FORMATION <input type="checkbox"/> PERFORATE NEW FORMATION <input type="checkbox"/> CONVERT <input type="checkbox"/> PLUG & ABANDON <input type="checkbox"/> CLEAN OUT & REPLUG <input type="checkbox"/> OTHER CHANGE <input type="checkbox"/> (SPECIFY)	TARGET FORMATION: MARCELLUS	ESTIMATED DEPTH: TMD 11,100 TVD 7,407'
WELL OPERATOR: JAY BEE OIL & GAS, INC. ADDRESS: 1720 RT. 22, EAST CITY: LINCOLN STATE: NJ ZIP CODE: 07083	DESIGNATED AGENT: RANDY BRODA ADDRESS: RT. 1 BOX 5 CITY: CARRO STATE: WV ZIP CODE: 26337	REVISIONS: _____ DATE: 08-14-2016 DRAWN BY: R. STICK SCALE: 1" = 200' DRAWING NO: 050-5806 AS-DRILLED PLAT