

Note: All wells within 500' of the horizontal leg are shown on this plat based upon information taken from DEP mapping, well plats & aerial photos.

Location Scooby Doo 3 Bottom Hole

- A- Joseph Boyd TM 10/12 21.25 ac.
- B- Frey TM 10/11 85 ac.
- C- McMahon 55 ac. TM 10/10
- D- Donahue 30 ac. TM 10/13.1
- E- Donahue 18 ac. TM 10/9
- F- R. Warner 14.862 ac. TM 10/2.5
- G- McMahon 0.36 ac. TM 10/48
- H- Miller 27.25 ac. TM 10/3
- I- Wright 2 ac. TM 10/47
- J- Starcher 60.832 ac. TM 10/2.14
- K- Haight 80.85 ac. TM 10/43
- L- Kile 29.62 ac. TM 10/B

Bottom Hole 9,081'
LATITUDE 39-27-30 N

Top Hole
NAD 27- 39.437722 N, 80.806255 W
UTM NAD 83 (Meters)- 4365379.7 N, 516687.7 E
State Plane NAD 27- 344219.6 N, 1631075.0 E

Bottom Hole
NAD 27- 39.456392 N, 80.823795 W
UTM NAD 83 (Meters)- 4367448.5 N, 515174.2 E
State Plane NAD 27- 351091 N, 1626222 E

- M- Dillon 0.452 ac. TM 10/8.1
- N- Zills 72.942 ac. TM 10/2.11
- O- Zills 30 ac. TM 10/2.12
- P- C. Warner 6.875 ac. TM 10/2.8
- Q- Potoczny 11.14 ac. TM 10/2.7
- R- Cargasz 20.997 ac. TM 10/2
- S- Earnley Owens et al 75 ac. TM 5/5
- T- O.P. Catrell Estate 72.5 ac. TM 5/6
- U- West 11.36 ac. TM 10/55
- V- D. Whitfield 1 ac. TM 10/46
- W- C. Whitfield 0.23 ac. TM 10/45
- X- Richmond 0.23 ac. TM 10/44
- Y- Bloom 0.23 ac. TM 10/43
- Z- Bloom 0.23 ac. TM 10/42
- A1- Frey 0.46 ac. TM 10/41
- B1- Joseph 0.34 ac. TM 10/40

NORTH

| NUMBER | DIRECTION | DISTANCE |
|--------|-----------|----------|
| L1 | N32°32'E | 227' |

AREA 500' FROM BORE PATH

Note: No water wells were found 250' of the location. No dwellings or agricultural buildings were found within 625' of the center of the well pad.

Notes: Ties to wells and corners are based on State Plane Grid North-WV North Zone NAD 27.

(+) DENOTES LOCATION OF WELL ON UNITED STATES TOPOGRAPHIC MAPS

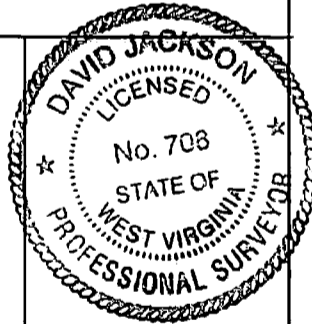
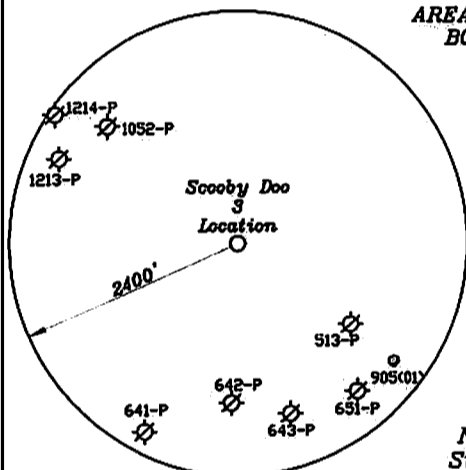

FILE NO. _____
DRAWING NO. 1
SCALE 1" = 2000'
MINIMUM DEGREE OF ACCURACY 1 in 200
PROVEN SOURCE OF ELEVATION GPS
submeter unit

I THE UNDERSIGNED, HEREBY CERTIFY THAT THIS PLAT IS CORRECT TO THE BEST OF MY KNOWLEDGE AND BELIEF AND SHOWS ALL THE INFORMATION REQUIRED BY LAW AND THE REGULATIONS ISSUED AND PRESCRIBED BY THE DEPARTMENT OF ENERGY.
(SIGNED) David L. Jackson
R.P.E. _____ L.S. 708

STATE OF WEST VIRGINIA
Division of Environmental Protection
OFFICE OF OIL AND GAS

DATE November 12, 2013
OPERATOR'S WELL NO. Scooby Doo 3
API WELL NO. _____

WELL TYPE: OIL GAS LIQUID INJECTION _____ WASTE DISPOSAL _____
(IF 'GAS') PRODUCTION X STORAGE _____ DEEP _____ SHALLOW X

LOCATION: ELEVATION 1,042.3' WATER SHED Indian Creek
DISTRICT McElroy COUNTY Tyler
QUADRANGLE Shirley 7 1/2'

SURFACE OWNER Joseph Boyd (T.M. 10/12) Lonnie C. & Debbie K. Frey (TM 10/11) ACREAGE 21.25 ac. & 85 ac.
OIL & GAS ROYALTY OWNER Joseph Boyd (TM.10/12), Michael Benedum of Blackrock Enterprises, LLC (TM.10/10, 11), Cathleen Donahue (TM.10/9), Donald Coleman (TM.10/2.11, 2.14), JB Exploration I, LLC (TM.10/2.12), Robert K. Owens (TM.5/5), Thelma Nichols (TM.5/6)

LEASE NO. & ACREAGE: W668C 21.25Ac., W699 705 109 Ac., T5003A 18 Ac., Exco144G 30 Ac., Exco144124B 60.832 Ac., Exco144124A 72.942 Ac., T5005 75 Ac., T3131A W683 72.5 Ac.

PROPOSED WORK: DRILL X CONVERT _____ DRILL DEEPER _____ REDRILL _____ FRACTURE OR STIMULATE X PLUG OFF OLD FORMATION _____ PERFORATE NEW FORMATION X OTHER PHYSICAL CHANGE IN WELL (SPECIFY) _____

PLUG AND ABANDON _____ CLEAN OUT AND REPLUG _____
TARGET FORMATION Marcellus ESTIMATED DEPTH TD - 15,825' + TVD- 6842'
WELL OPERATOR Jay-Bee Oil & Gas, Inc. DESIGNATED AGENT Randy Broda
ADDRESS 1720 Rt. 22, East Union, NJ 07083 ADDRESS Route 1, Box 5, Cairo, WY 26337

02/28/2014

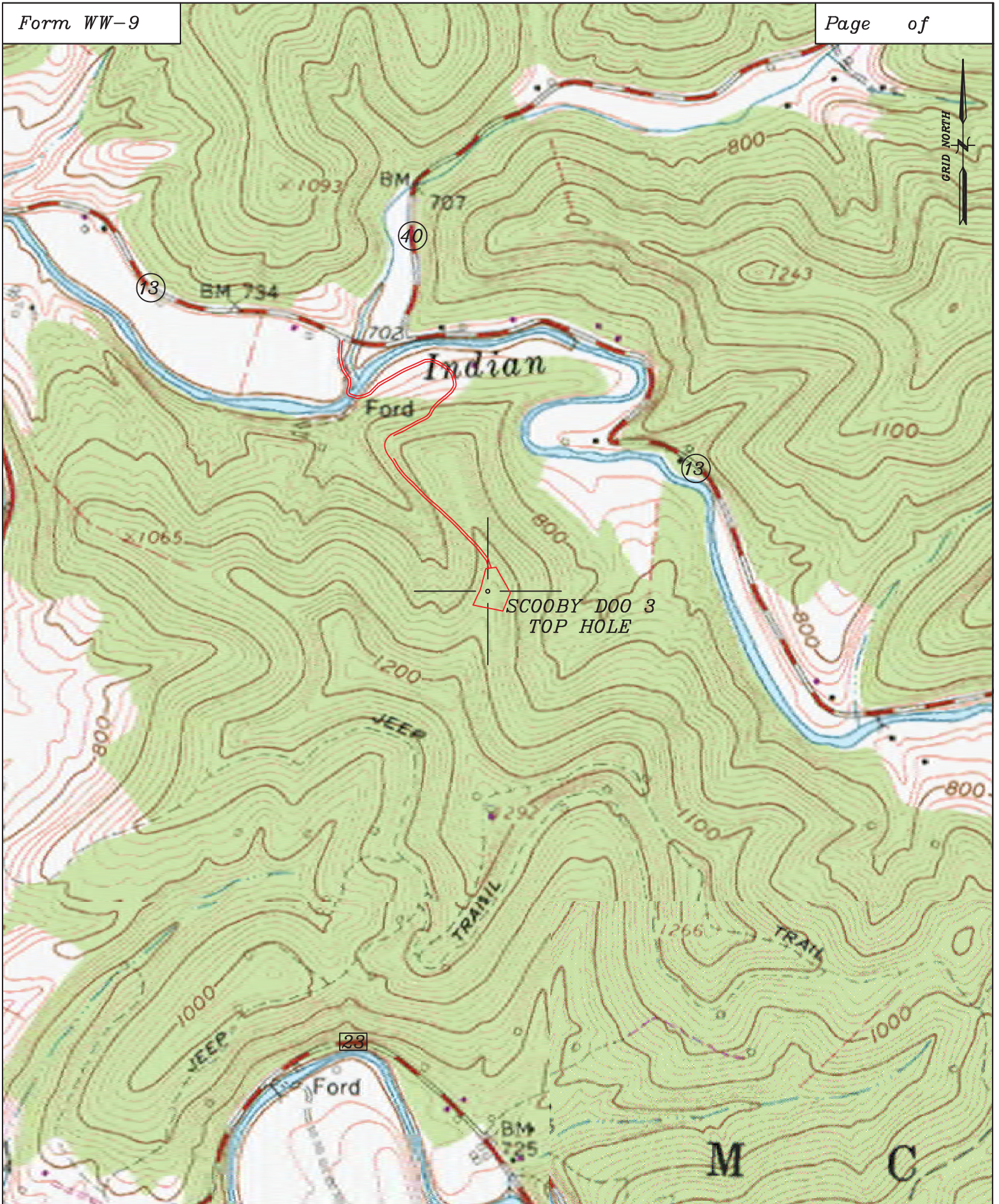

Well: Scooby Doo 3
Quad: Shirley 7 1/2'
District: McElroy
County: Tyler

