

6,988' TO BOTTOM HOLE

8,636'

LATITUDE 39°30'00"

LONGITUDE 80°42'30"

Jay Bee Oil & Gas, Inc.
Well No. Sleepy 3
47-095-02144 H6A (AS DRILLED)

AS DRILLED DATA:
WELL NO. 3 TOP HOLE INFORMATION:
N: 357,637ft E: 1,650,278ft
LAT: 39°28'31.09" LON: 80°44'20.14"
BOTTOM HOLE INFORMATION:
N: 351,903ft E: 1,655,007ft
LAT: 39°27'35.07" LON: 80°43'18.84"
WEST VIRGINIA COORDINATE SYSTEM OF 1927 NORTH ZONE. ZONE WAS DERIVED FROM MEASUREMENTS TAKEN WITH TRIMBLE GEOXT SUBMETER MAPPING GRADE GPS UNIT. PLAT ORIENTATION, CORNER, AND WELL REFERENCE TIE LINES ARE BASED ON GRID NORTH.

(NAD) 83 (UTM) ZONE 17 COORDS:
WELL NO. 3 TOP HOLE INFORMATION:
N: 4,369,565m E: 522,470m
BOTTOM HOLE INFORMATION:
N: 4,367,843m E: 523,940m

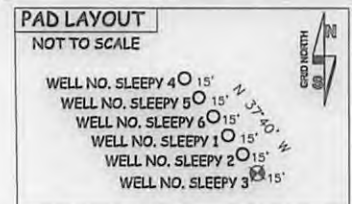

- NOTE
1. NO OCCUPIED DWELLINGS OR BUILDINGS TWO THOUSAND FIVE HUNDRED (2,500) SQUARE FEET OR LARGER USED TO HOUSE OR SHELTER DAIRY CATTLE OR POULTRY HUSBANDRY ARE LOCATED WITHIN SIX HUNDRED TWENTY-FIVE (625) FEET OF THE CENTER OF THE WELL PAD AND NO WATER WELLS OR DEVELOPED SPRINGS WITHIN TWO HUNDRED FIFTY (250) FEET OF WELL.
 2. TOP HOLE DATA TAKEN FROM A WELL PLAT FOR API# 47-095-02144 H6A DATED THE 6TH DAY OF JUNE 2014 AS PREPARED BY ERNEST J. BENCHEK III.
 3. AS DRILLED DATA AND LEASE INFORMATION WAS PROVIDED BY JAY BEE OIL & GAS, INC.
 4. WLS IS NOT CERTIFYING THE DATA AND INFORMATION PROVIDED LISTED IN NOTES 2 AND 3, ONLY THE RELATIONSHIP TO THE DATA AND INFORMATION PROVIDED TO THE LEASE BOUNDARIES.
 5. WLS IS BY NO MEANS RESPONSIBLE FOR ANY ERRORS OR INACCURACIES WITH THE DATA AND INFORMATION THAT HAS BEEN PROVIDED.

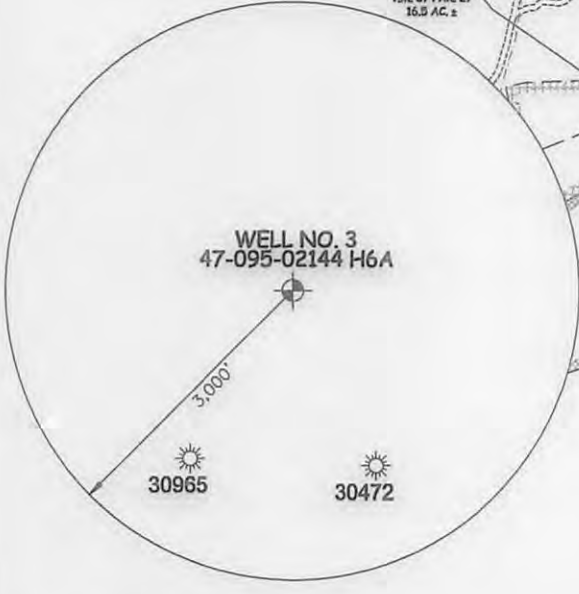

JOB # **JAYBEESLEEPY3**
DRAWING # **SLEEPY3H**
SCALE **1" = 1000'**
MINIMUM DEGREE OF ACCURACY **SUBMETER**
PROVEN SOURCE OF ELEV. **SUBMETER MAPPING GRADE GPS**
STATE OF WEST VIRGINIA DEPARTMENT OF ENERGY DIVISION OF OIL AND GAS



STATE OF WEST VIRGINIA, DIVISION OF ENVIRONMENTAL PROTECTION, OFFICE OF OIL AND GAS
WILLOW LAND SURVEYING PLLC
220 MASONIC AVE. PENNSBORO WEST VIRGINIA 26415

LEGEND
----- Surface Owner Boundary Lines +/-
----- Interior Surface Tracts +/-
⊕ Found monument, as noted
○-----○ Proposed Well Path
○-----○ As Drilled Well Path
DATE **03/21/16**
OPERATOR'S WELL# **SLEEPY 3**

WELL TYPE: OIL GAS LIQUID INJECTION WASTE DISPOSAL 47 - 095 - 02144 **1100**
(IF "GAS") PRODUCTION STORAGE DEEP SHALLOW STATE COUNTY PERMIT
LOCATION: ELEVATION **1,120'** WATERSHED **OUTLET MIDDLE ISLAND CREEK** COUNTY **TYLER**
QUADRANGLE **SHIRLEY 7.5'** DISTRICT **MCELROY** COUNTY **TYLER**
SURFACE OWNER **BRENT A. WEIMER ET AL** ACREAGE **102 ACRES +/-**
OIL & GAS ROYALTY OWNER **T-3036; T1-08; T-3035A; T-3035B; T1-15; T-3034; T-3028A; T-3028B** LEASE ACREAGE **102 ACRES±; 63.27 ACRES±; 40 ACRES±; 32.5 ACRES±; 23.88 ACRES±; 63.11 ACRES±; 47.16 ACRES±; 15 ACRES±**
PROPOSED WORK: DRILL CONVERT DRILL DEEPER REDRILL FRACTURE OR STIMULATE
PLUG OFF OLD FORMATION PERFORATE NEW FORMATION OTHER PHYSICAL CHANGE IN WELL (SPECIFY) **(X) AS DRILLED** PLUG & ABANDON CLEAN OUT & REPLUG
TARGET FORMATION **MARCELLUS** ESTIMATED DEPTH **6,988' TVD 14,183' MD**
WELL OPERATOR **JAY BEE OIL & GAS, INC.** DESIGNATED AGENT **RANDY BRODA**
ADDRESS **1720 ROUTE 22** ADDRESS **ROUTE 1, BOX 5**
FORM WW-6 **EAST UNION, NJ 07083** **CAIRO, WV 26337**

8,996'

14,183' TO BOTTOM HOLE

09/16/2016

COUNTY NAME

PERMIT