

TOP HOLE (UTM NAD 83)
N) 4369575.7
E) 522482.1

BOTTOM HOLE (UTM NAD 83)
N) 4370842.3
E) 521283.6

NO DWELLINGS FOUND WITHIN 650' OF THE CENTER OF THE WELL PAD
NO WATER WELLS FOUND WITHIN 250' OF THE CENTER OF WELL PAD

Latitude: 39° 30' 00" (NAD27)

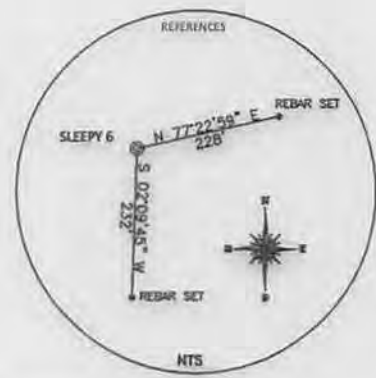
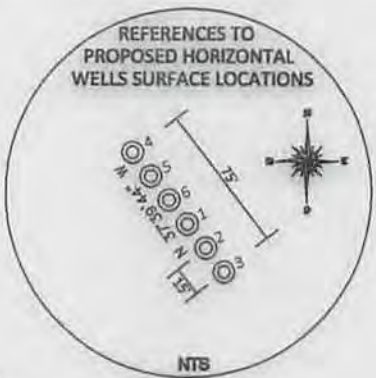

Longitude: 80° 42' 30" (NAD27)

SURFACE HOLE DEC. LAT: 39.475398'
SURVEYED LAT: 39° 28' 31.4"

REFERENCE NOTES
Boundaries as shown taken from deeds, tax maps and field locations. A full boundary survey is not expressed nor implied. All bearings are based on true north. Ownership taken from public records Marshall County, West Virginia OCTOBER 2013. State Plane Coordinates & NAD 83 Lat/Long by differential submeter mapping grade GPS. Drafted by EAM.

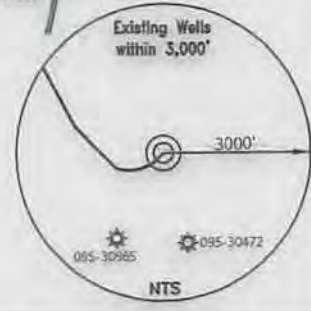

FILE #: 201366
DRAWING #: 2
SCALE: PLAT - 1" = 1200'
TICK MARK - 1" = 2000'

MINIMUM DEGREE OF ACCURACY: 1/200

PROVEN SOURCE OF ELEVATION: SUBMETER MAPPING GRADE GPS

I, THE UNDERSIGNED, HEREBY CERTIFY THAT THIS PLAT IS CORRECT TO THE BEST OF MY KNOWLEDGE AND BELIEF AND SHOWS ALL THE INFORMATION REQUIRED BY LAW AND THE REGULATIONS ISSUED AND PRESCRIBED BY THE DEPARTMENT OF ENVIRONMENTAL PROTECTION.

Signed: *[Signature]*

L.L.S. #2124: Ernest J. Benchek III



(+) DENOTES LOCATION OF WELL ON UNITED STATES TOPOGRAPHIC MAPS
WVDEP
OFFICE OF OIL & GAS
601 57TH STREET
CHARLESTON, WV 25304

DATE: JULY 2, 2014

OPERATOR'S WELL #: SLEEPY 6

API WELL #: 47 95 02146 H6A
STATE COUNTY PERMIT

Well Type: Oil Waste Diposal Production Deep
 Gas Liquid Injection Storage Shallow

WATERSHED: OUTLET MIDDLE ISLAND CREEK ELEVATION: 1120'

COUNTY/DISTRICT: TYLER/McELROY QUADRANGLE: CENTER POINT, WV

SURFACE OWNER: BRENT A. & EMMA WEIMER ACREAGE: 102.00 +/-

OIL & GAS ROYALTY OWNER: MARY OWEN TUSTIN (TM3/22/23), SHARON KAY BRYANT (TM3/21/20) DAVID LEE HAUN (REVOCABLE) (TM2/26), JOHN LAMBERT ICE (TM3/1), DARLA DENNIS (TM2/27) ACREAGE: 368.67 +/-

LEASE NUMBERS: 1. T3036, 2. 3076C, 3. 3076B, 4. 3076A, 5. 3086T4, 6. 3207A, 3207B, 7. T3086A2

DRILL CONVERT DRILL DEEPER REDRILL FRACTURE OR STIMULATE
PLUG OFF FORMATION PERFORATE NEW FORMATION PLUG & ABANDON
CLEAN OUT & REPLUG OTHER CHANGE (SPECIFY):

TARGET FORMATION: MARCELLUS ESTIMATED DEPTH: TVD: 7108'

WELL OPERATOR: JAY BEE OIL & GAS, LLC. DESIGNATED AGENT: SHANE DOWELL

ADDRESS: 3570 SHIELDS HILL ROAD ADDRESS: 3570 SHIELDS HILL ROAD

CITY: CAIRO STATE: WV ZIP CODE: 26337 CITY: CAIRO STATE: WV

07/11/2014

WELL NAME: SLEEPY 6
QUAD: CENTER POINT, WV

