

285'

2,998' TO BOTTOM HOLE

LATITUDE 39°30'00"

LONGITUDE 80°45'00"

4,379' TO BOTTOM HOLE

1,015'

TOP HOLE

Jay Bee Oil & Gas, Inc.
Well No. Happy 6
47-095-02148 (AS DRILLED)

AS DRILLED DATA:
WELL NO. 6 TOP HOLE INFORMATION:
N: 365,664ft E: 1,646,839ft
LAT: 39°28'11.12" LON: 80°45'03.64"
BOTTOM HOLE INFORMATION:
N: 362,339ft E: 1,644,220ft
LAT: 39°29'16.73" LON: 80°45'38.23"
WEST VIRGINIA COORDINATE SYSTEM OF 1927 NORTH ZONE. ZONE WAS DERIVED FROM MEASUREMENTS TAKEN WITH TRIMBLE GEOXT SUBMETER MAPPING GRADE GPS UNIT. PLAT ORIENTATION, CORNER, AND WELL REFERENCE TIE LINES BOTTOM HOLE ARE BASED ON GRID NORTH.

(NAD) 83 (UTM) ZONE 17 COORDS:
WELL NO. 6 TOP HOLE INFORMATION:
N: 4,368,947m E: 521,432m
BOTTOM HOLE INFORMATION:
N: 4,370,967m E: 520,600m

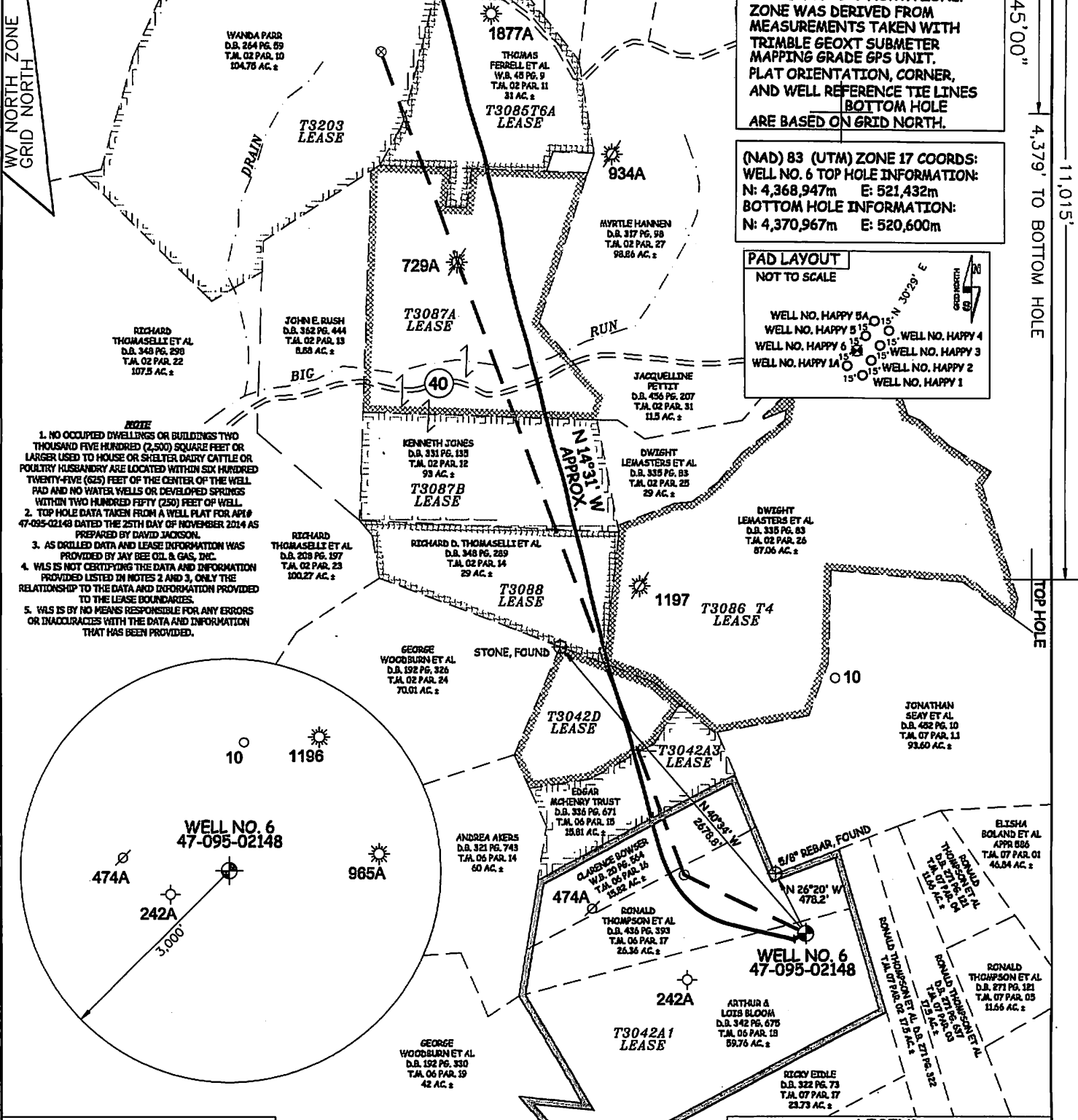
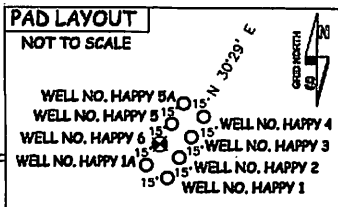

- NOTE**
1. NO OCCUPIED DWELLINGS OR BUILDINGS TWO THOUSAND FIVE HUNDRED (2,500) SQUARE FEET OR LARGER USED TO HOUSE OR SHELTER DAIRY CATTLE OR POULTRY HUSBANDRY ARE LOCATED WITHIN SIX HUNDRED TWENTY-FIVE (625) FEET OF THE CENTER OF THE WELL PAD AND NO WATER WELLS OR DEVELOPED SPRINGS WITHIN TWO HUNDRED FIFTY (250) FEET OF WELL.
 2. TOP HOLE DATA TAKEN FROM A WELL PLAT FOR API# 47-095-02148 DATED THE 25TH DAY OF NOVEMBER 2014 AS PREPARED BY DAVID JACKSON.
 3. AS DRILLED DATA AND LEASE INFORMATION WAS PROVIDED BY JAY BEE OIL & GAS, INC.
 4. WLS IS NOT CERTIFYING THE DATA AND INFORMATION PROVIDED LISTED IN NOTES 2 AND 3, ONLY THE RELATIONSHIP TO THE DATA AND INFORMATION PROVIDED TO THE LEASE BOUNDARIES.
 5. WLS IS BY NO MEANS RESPONSIBLE FOR ANY ERRORS OR INACCURACIES WITH THE DATA AND INFORMATION THAT HAS BEEN PROVIDED.

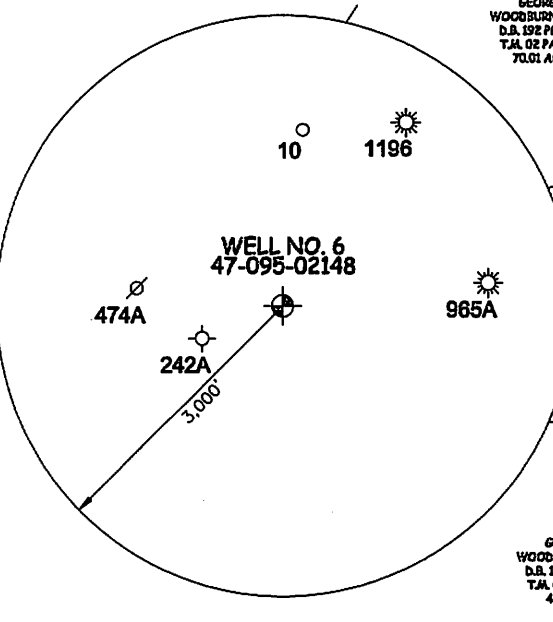

JOB # JAYBEEHAPPY6
DRAWING # HAPPY6AD
SCALE 1" = 1000'
MINIMUM DEGREE OF ACCURACY SUBMETER
PROVEN SOURCE OF ELEV. SUBMETER MAPPING GRADE GPS



STATE OF WEST VIRGINIA, DIVISION OF ENVIRONMENTAL PROTECTION, OFFICE OF OIL AND GAS
WILLOW LAND SURVEYING PLLC
220 MASONIC AVE. PENNSBORO WEST VIRGINIA 26415

LEGEND
- - - Surface Owner Boundary Lines +/-
- - - Interior Surface Tracts +/-
⊕ Found monument, as noted
○ Proposed Well Path
⊗ As Drilled Well Path
DATE 02/11/16
OPERATOR'S WELL # HAPPY 6

WELL TYPE: OIL GAS LIQUID INJECTION WASTE DISPOSAL 47 - 095
(IF "GAS") PRODUCTION STORAGE DEEP SHALLOW STATE Office of Oil and Gas PERMIT COUNTY NAME
LOCATION: ELEVATION 1,253.5' WATERSHED OUTLET MIDDLE ISLAND CREEK
QUADRANGLE SHIRLEY 7.5 DISTRICT MCELROY COUNTY MAHON
SURFACE OWNER ARTHUR & LOIS BLOOM ACREAGE 59.76 ACRES +/-
OIL & GAS ROYALTY OWNER T3042A1; T3042A3; T3042D; T3086 T4; T3088; T3087B; T3087A; T3085T6A; T3203 LEASE ACREAGE 66.22 ACRES +/-; 15.81 ACRES +/-; 18.83 ACRES +/-; 97.06 ACRES +/-; 29 ACRES +/-; 31 ACRES +/-; 61 ACRES +/-; 31 ACRES +/-; 104.75 ACRES +/-
PROPOSED WORK: DRILL CONVERT DRILL DEEPER REDRILL FRACTURE OR STIMULATE
PLUG OFF OLD FORMATION PERFORATE NEW FORMATION OTHER PHYSICAL CHANGE IN WELL (SPECIFY) (X) AS DRILLED PLUG & ABANDON CLEAN OUT & REPLUG
TARGET FORMATION MARCELLUS ESTIMATED DEPTH 7,037' TVD 14,055' MD
WELL OPERATOR JAY BEE OIL & GAS, INC. DESIGNATED AGENT RANDY BRODA
ADDRESS 1720 ROUTE 22 ADDRESS ROUTE 1, BOX 5
FORM WW-6 EAST UNION, NJ 07083 CAIRO, WV 26337

RECEIVED
Office of Oil and Gas
MAR 08 2016