

LATITUDE 39°32'30" 1,790'

22' TO BOTTOM HOLE
LATITUDE 39°32'30"

LONGITUDE 80°55'00" TO BOTTOM HOLE
LONGITUDE 80°55'00"

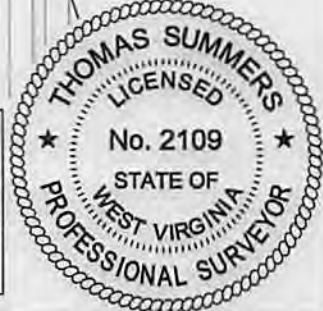
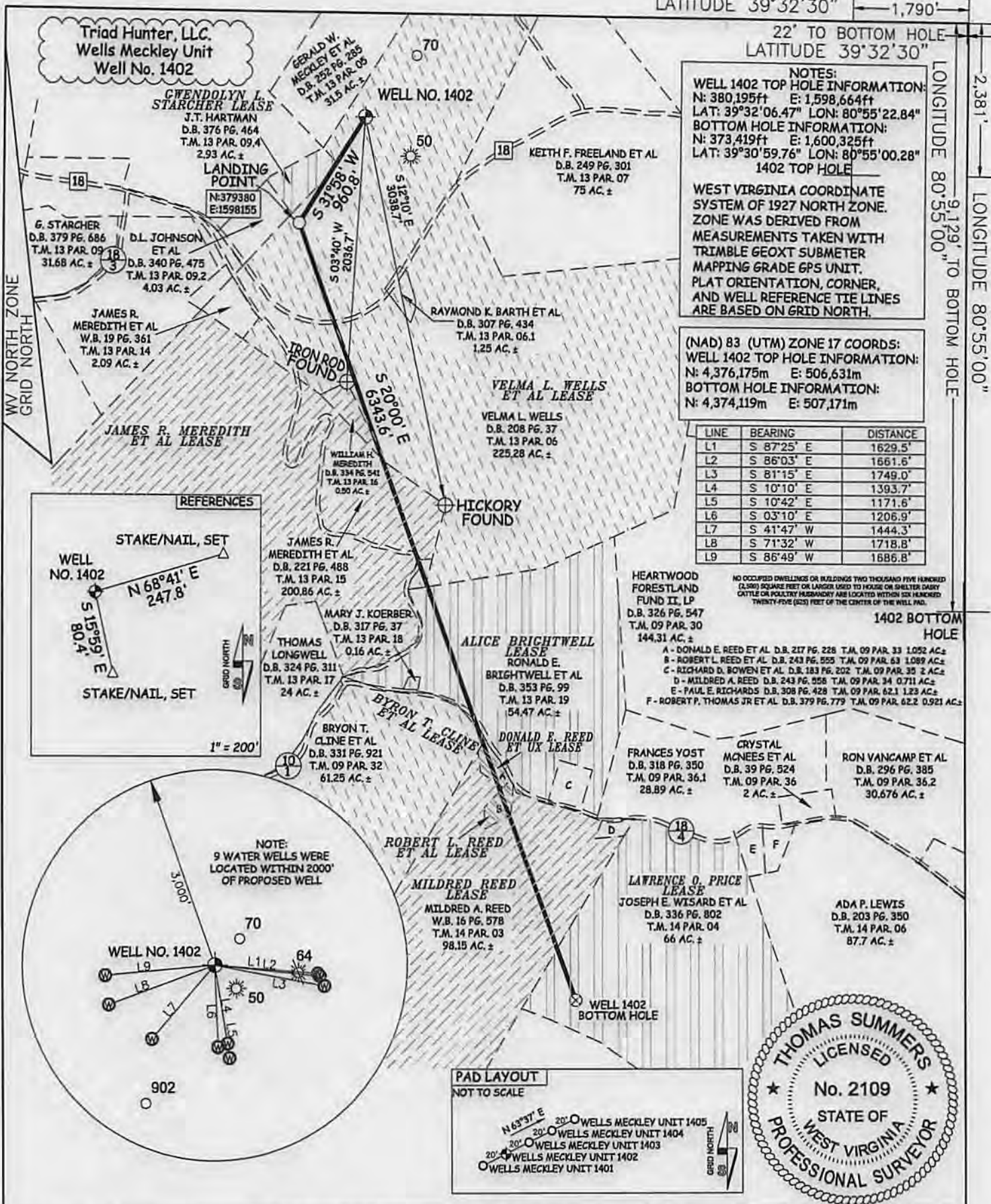

JOB # 12-104WT
DRAWING # MECKLEY1402R2
SCALE 1" = 1000'
MINIMUM DEGREE OF ACCURACY SUBMETER
PROVEN SOURCE OF ELEV. SUBMETER MAPPING GRADE GPS

STATE OF WEST VIRGINIA
DEPARTMENT OF ENERGY
DIVISION OF OIL AND GAS

WELL TYPE: OIL ___ GAS X LIQUID INJECTION ___ WASTE DISPOSAL ___
(IF "GAS") PRODUCTION X STORAGE ___ DEEP ___ SHALLOW X
LOCATION: ELEVATION 958' WATERSHED PURSLEY CREEK
QUADRANGLE PADEN CITY 7.5' DISTRICT LINCOLN COUNTY TYLER

SURFACE OWNER VELMA L. WELLS
OIL & GAS ROYALTY OWNER VELMA L. WELLS ET AL; GWENDOLYN L. STARCHER;
JAMES R. MEREDITH ET AL; ALICE BRIGHTWELL; BYRON T. CLINE ET AL; DONALD E. REED ET UX; ROBERT L. REED ET AL; MILDRED REED; LAWRENCE O. PRICE
PROPOSED WORK: DRILL X CONVERT ___ DRILL DEEPER ___ REDRILL ___ FRACTURE OR STIMULATE X
PLUG OFF OLD FORMATION ___ PERFORATE NEW FORMATION X OTHER PHYSICAL CHANGE IN WELL (SPECIFY) ___
TARGET FORMATION MARCELLUS ESTIMATED DEPTH 6,225' TVD 13,020' MID

WELL OPERATOR TRIAD HUNTER, LLC. DESIGNATED AGENT KIMBERLY ARNOLD
ADDRESS 777 POST OAK BLVD., SUITE 910 ADDRESS P.O. BOX 154
HOUSTON, TX 77058 WEAVERLY, WV 26184

I THE UNDERSIGNED, HEREBY CERTIFY THAT THIS PLAT IS CORRECT TO THE BEST OF MY KNOWLEDGE AND BELIEF AND SHOWS ALL THE INFORMATION REQUIRED BY LAW AND THE RULES ISSUED AND PERSCRIBED BY THE DEPARTMENT OF ENVIRONMENTAL PROTECTION.

STATE OF WEST VIRGINIA, DIVISION OF ENVIRONMENTAL PROTECTION, OFFICE OF OIL AND GAS

WILLOW LAND SURVEYING PLLC
220 MASONIC AVE. PENNSBORO WEST VIRGINIA 26415

LEGEND
--- Surface Owner Boundary Lines +/-
--- Interior Surface Tracts +/-
X Existing Fence
⊕ Found monument, as noted

THOMAS SUMMERS P.S. 2109

DATE 09/17/14
OPERATOR'S WELL # WELLS MECKLEY UNIT #1402
API WELL # MOD 47-095 -02152 H6A
STATE COUNTY PERMIT

COUNTY NAME PERMIT

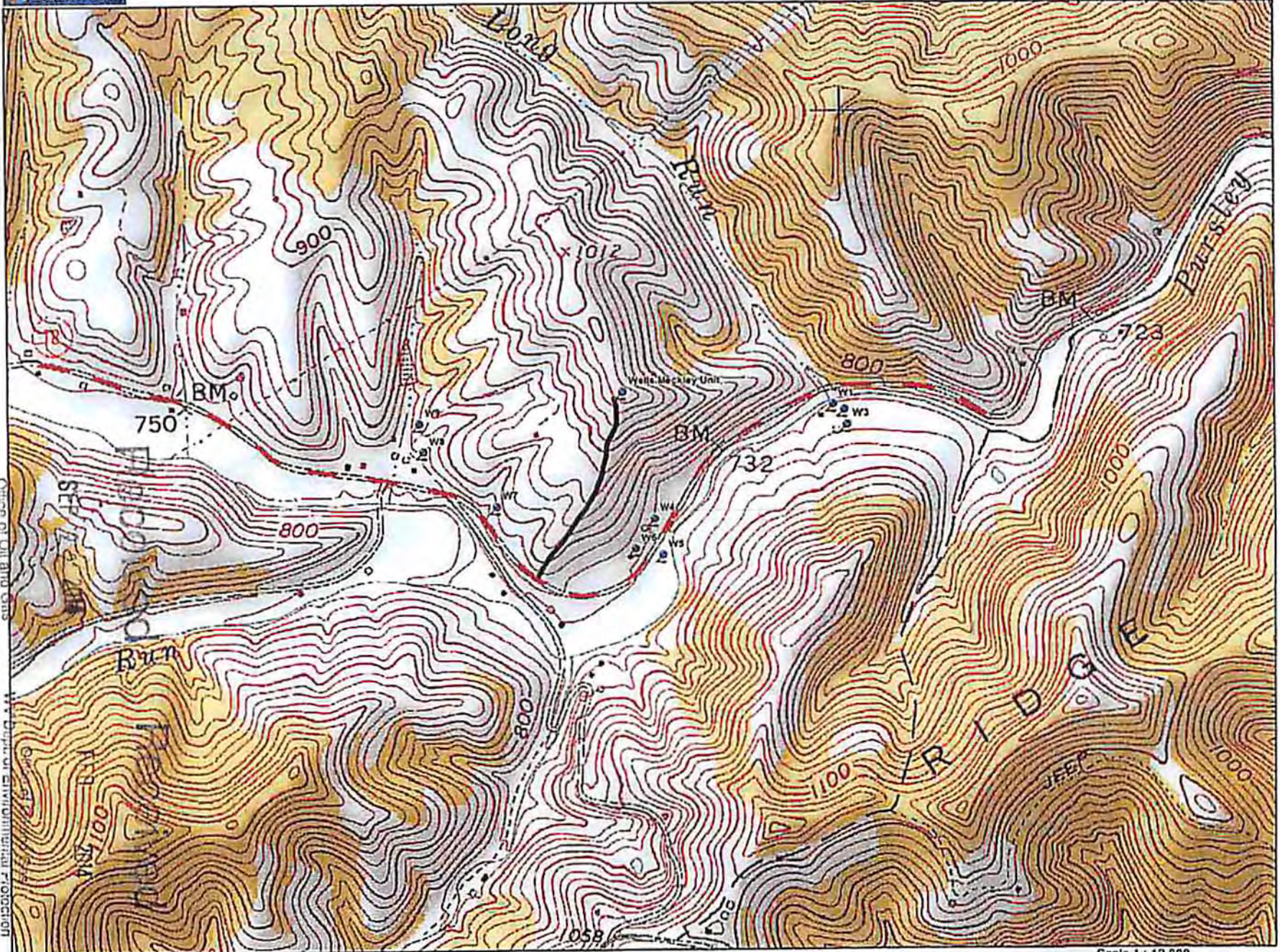

Office of Oil and Gas
WV Dept. of Environmental Protection

Data use subject to license.

© DeLorme, XMap® 7.

www.delorme.com

Scale 1 : 12,600

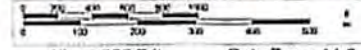

4709502151

MCSO