



BLUE RIDGE MOUNTAIN RESOURCES

Location: Tyler County, WV Slot: Slot #07
 Field: Tyler Well: Wells Meckley 1404MH
 Facility: Meckley Pad Wellbore: Wells Meckley 1404MH PWB



API: 47-095-02154-0000
BHI Job #: 8907435
Rig: H&P 371
Duration: 12.14.2017 - 12.20.2017

Sperry MWD <8-1/2"> (453'-2829') : 457.99ft TVD, 1.80ft N, 0.17ft W
 BHI AT Curve <8-1/2"> (2834')(2943'-15947') : 2940.79ft TVD, 9.18ft S, 67.37ft E
 Slot #07

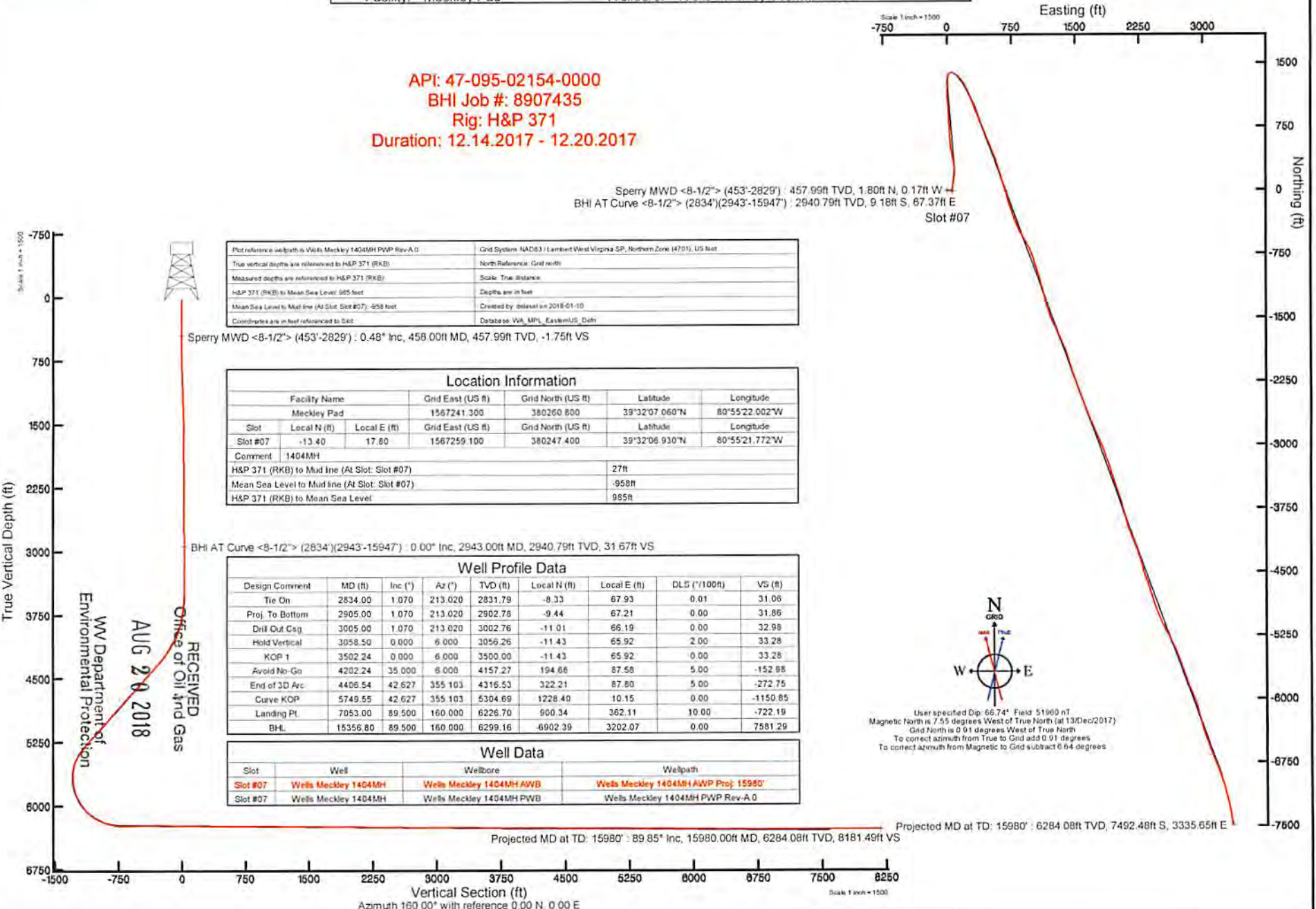

Plot reference wellpath is Wells Meckley 1404MH PWB Rev-A.0	Grid System: NAD83 Lambert West Virginia SP, Northern Zone (4701), US feet
True vertical depths are referenced to H&P 371 (RKB)	North Reference: Grid north
Measured depths are referenced to H&P 371 (RKB)	Scale: True Distance
H&P 371 (RKB) to Mean Sea Level: 985 feet	Depths are in feet
Mean Sea Level to Mud line (At Slot: Slot #07): -958 feet	Created by: dslawson on 2018-01-10
Coordinates are in feet referenced to Slot	Database: WA_MPL_EastMUSUS_Data

Sperry MWD <8-1/2"> (453'-2829') : 0.48° Inc, 458.00ft MD, 457.99ft TVD, -1.75ft VS

Location Information				
Facility Name	Grid East (US ft)	Grid North (US ft)	Latitude	Longitude
Meckley Pad	1567241.300	380260.800	39°32'07.060"N	80°55'22.002"W
Slot	Local N (ft)	Local E (ft)	Grid East (US ft)	Grid North (US ft)
Slot #07	-13.40	17.80	1567259.100	380247.400
			39°32'06.930"N	80°55'21.772"W
Comment	1404MH			
H&P 371 (RKB) to Mud line (At Slot: Slot #07)				27ft
Mean Sea Level to Mud line (At Slot: Slot #07)				-958ft
H&P 371 (RKB) to Mean Sea Level				985ft

BHI AT Curve <8-1/2"> (2834')(2943'-15947') : 0.00° Inc, 2943.00ft MD, 2940.79ft TVD, 31.67ft VS

Well Profile Data								
Design Comment	MD (ft)	Inc (°)	Az (°)	TVD (ft)	Local N (ft)	Local E (ft)	DLS (°/100ft)	VS (ft)
Tie On	2834.00	1.070	213.020	2831.79	-8.33	67.93	0.01	31.06
Proj. To Bottom	2905.00	1.070	213.020	2902.78	-9.44	67.21	0.00	31.86
Drill Out Cas	3005.00	1.070	213.020	3002.76	-11.01	66.19	0.00	32.99
Hold Vertical	3058.50	0.000	6.000	3056.26	-11.43	65.92	2.00	33.29
KOP 1	3502.24	0.000	6.000	3500.00	-11.43	65.92	0.00	33.26
Avoid No-Go	4202.24	35.000	6.000	4157.27	194.66	87.58	5.00	-152.88
End of 3D Arc	4406.54	42.627	355.103	4316.53	322.21	87.80	5.00	-272.75
Curve KOP	5749.55	42.627	355.103	5304.69	1226.40	10.15	0.00	-1150.85
Landing Pl.	7053.00	89.500	160.000	6226.70	900.34	362.11	10.00	-722.19
BHL	15356.80	89.500	160.000	6299.16	-6902.39	3202.07	0.00	7581.29

Well Data			
Slot	Well	Wellbore	Wellpath
Slot #07	Wells Meckley 1404MH	Wells Meckley 1404MH AWP	Wells Meckley 1404MH AWP Proj: 15950'
Slot #07	Wells Meckley 1404MH	Wells Meckley 1404MH PWB	Wells Meckley 1404MH PWB Rev-A.0



User specified Dip: 66.74° Field: 51960 nT
 Magnetic North is 7.55 degrees West of True North (at 13/Dec/2017)
 Grid North is 0.91 degrees West of True North
 To correct azimuth from True to Grid add 0.91 degrees
 To correct azimuth from Magnetic to Grid subtract 6.64 degrees

RECEIVED
 Office of Oil and Gas
 AUG 20 2018
 WV Department of
 Environmental Protection

Projected MD at TD: 15980' : 89.85° Inc, 15980.00ft MD, 6284.08ft TVD, 8181.49ft VS

Vertical Section (ft) Azimuth 160.00° with reference 0.00 N, 0.00 E Scale 1 inch = 1500

ACTUAL WELLPATH REPORT (CSV version)

Prepared by Baker Hughes
Software System: WellArchitect® 5.1

REFERENCE WELLPATH IDENTIFICATION

Operator BLUE RIDGE MOUNTAIN RESOURCES
Area Tyler County, WV
Field Tyler
Facility Mckley Pad
Slot Slot #07
Well Wellbore Mckley 1404MH
Wellbore Wellbore Mckley 1404MH AWB
Wellpath Wellbore Mckley 1404MH AWP Proj: 15980
Sidetrack (none)

REPORT SETUP INFORMATION

Projection NAD83 / Lambert West Virginia SP, Northern Zone (4701), US feet
North Refe Grid
Scale 0.999942
Convergen 0.91" West
Software WellArchitect® 5.1
User Defacet
Report Gen 10/Jan/2018 at 10:55
DataBase: WA_MPL_EasternUS_Defn/ev1120.xml

Table with 7 columns: Wellpath, Local, North, Local East, Easting, Northing, Latitude, Longitude. Rows include Slot Locati, Facility Ref, and Field Refer.

WELLPATH DATUM

Calculator Minimum curvature
Horizontal Slot
Vertical Re H&P 371 (RKB)
MD Refere H&P 371 (RKB)
Field Vertk Mean Sea Level
H&P 371 (f 27.00ft)
H&P 371 (f 985.00ft)
H&P 371 (f 27.00ft)
Section GH N 0.00, E 0.00 ft
Section Az 160.00°

WELLPATH DATA 1 = interpolated/extrapolated station

Main data table with columns: MD, Inclination, Azimuth, TVD, Vert Sect, North, East, Grid East, Grid North, Latitude, Longitude, Closure Dc, Closure Dn, DLS, Build Rate, Turn Rate, Comments. Contains multiple rows of well path data.

RECEIVED
Office of Oil and Gas
AUG 20 2018
WV Department of Environmental Protection

14345	90.03	156.05	6282.61	6553.4	-5930.85	2865.98	1570125	374316.9	39°31'08.7	80°54'44.0	6587.02	154.209	2.58	0.19	-2.57
14440	89.88	159.98	6282.68	6648.32	-6018.92	2901.53	1570160	374228.8	39°31'07.9	80°54'43.5	6681.79	154.263	4.14	-0.16	4.14
14534	89.91	164.21	6282.86	6742.24	-6108.35	2930.43	1570189	374139.4	39°31'07.0	80°54'43.1	6774.91	154.371	4.5	0.03	4.5
14629	89.97	166.9	6282.96	6836.78	-6200.34	2954.12	1570213	374047.4	39°31'06.1	80°54'42.8	6868.12	154.525	2.83	0.06	2.83
14723	89.91	166.89	6283.05	6930.1	-6291.89	2975.44	1570234	373955.9	39°31'05.2	80°54'42.5	6959.96	154.691	0.06	-0.06	-0.01
14817	90.09	161.01	6283.05	7023.84	-6382.19	3001.41	1570260	373865.6	39°31'04.3	80°54'42.1	7052.72	154.813	6.26	0.19	-6.26
14911	89.94	158.16	6283.03	7117.83	-6470.27	3034.2	1570293	373775.5	39°31'03.4	80°54'41.7	7146.38	154.876	3.04	-0.16	-3.03
15005	90.15	161.37	6282.96	7211.81	-6558.46	3066.71	1570326	373689.3	39°31'02.5	80°54'41.3	7240.03	154.939	3.42	0.22	3.41
15099	89.91	159.99	6282.91	7305.8	-6647.16	3097.81	1570357	373600.6	39°31'01.7	80°54'40.9	7333.57	155.013	1.49	-0.26	-1.47
15193	89.91	157.69	6283.05	7399.78	-6734.82	3131.73	1570391	373513	39°31'00.8	80°54'40.4	7427.35	155.061	2.45	0	-2.45
15288	90	157.21	6283.13	7494.68	-6822.56	3168.17	1570427	373425.3	39°31'00.0	80°54'39.9	7522.27	155.091	0.51	0.09	-0.51
15381	89.94	162.54	6283.18	7587.65	-6909.85	3200.15	1570459	373338	39°30'59.1	80°54'39.5	7614.92	155.15	5.73	-0.06	5.73
15475	89.85	162.33	6283.35	7681.56	-6999.46	3229.52	1570487	373248.4	39°30'58.2	80°54'39.1	7708.17	155.238	0.24	-0.1	-0.22
15570	89.97	164.72	6283.5	7776.38	-7090.56	3255.46	1570514	373157.3	39°30'57.3	80°54'38.8	7802.18	155.339	2.52	0.13	2.52
15664	89.85	167.77	6283.65	7869.81	-7181.85	3277.81	1570537	373066	39°30'56.4	80°54'38.5	7894.49	155.468	3.25	-0.13	3.24
15758	89.94	169.04	6283.82	7962.8	-7273.93	3296.7	1570566	372973.9	39°30'55.5	80°54'38.2	7986.13	155.619	1.35	0.1	1.35
15853	90	170.15	6283.87	8056.47	-7367.37	3313.86	1570573	372880.5	39°30'54.6	80°54'38.0	8078.35	155.782	1.17	0.06	1.17
15947	89.85	170.1	6283.99	8149	-7459.97	3329.98	1570589	372787.9	39°30'53.7	80°54'37.7	8169.45	155.945	0.17	-0.16	-0.05
15980	89.85	170.1	6284.08	8181.49	-7492.48	3335.65	1570595	372755.4	39°30'53.4	80°54'37.7	8201.46	156.001	0	0	0

0 Projected MD at TD: 15980'

HOLE AND CASING SECTIONS Ref Wellbore: Wells Meckley 1404MH AWB Ref Wellpath: Wells Meckley 1404MH AWP Proj: 15980'

String/Diag	Start MD	End MD	Interval	Start TVD	End TVD	Start N/S	Start E/W	End N/S	End E/W
	[ft]	[ft]	[ft]	[ft]	[ft]	[ft]	[ft]	[ft]	[ft]
20in Condi	27	100	73	27	100	0	0	0.05	0
17.5in Ope	100	400	300	100	400	0.05	0	1.35	-0.13
13.375in C	27	400	373	27	400	0	0	1.35	-0.13
12.25in Op	400	2882.21	2482.21	400	2880	1.35	-0.13	-8.92	67.55
9.625in Ca	27	2882.21	2855.21	27	2880	0	0	-8.92	67.55
8.5in Open	2882.21	15980	13097.79	2880	6284.08	-8.92	67.55	-7492.48	3335.65
5.5in Casing	27	15980	15953	27	6284.08	0	0	-7492.48	3335.65

TARGETS

Name	TVD	North	East	Grid East	Grid North	Latitude	Longitude	Shape	Comment
	[ft]	[ft]	[ft]	[ft]	[US ft]	[US ft]			
1404MH B	6283.13	-7511.12	3365.18	1570624	372736.7	39°30'53.2	80°54'37.3	point	

WELLPATH COMPOSITION Ref Wellbore: Wells Meckley 1404MH AWB Ref Wellpath: Wells Meckley 1404MH AWP Proj: 15980'

Log Name/	Start MD	End MD	Pos Unc	Model
	[ft]	[ft]		
01_Sperry	27	2834		ISCVSA MWD, Rev. 4 (Standard)
02_BH AT	2834	15947		BHI AutoTrak Curve (Short)
Projection	15947	15980		Blind Drilling (std)

COMMENTS

Wellpath general comments
 API: 47-095-Q2154-0000
 BHI Job #: BS07435
 Rig: H&P 371
 Duration: 12.14.2017 - 12.20.2017
 Sperry MWD <B-1/2> (453'-2829')
 BHI AT Curve <B-1/2> (2834'-(2943'-15947'))
 Projected MD at TD: 15980'

RECEIVED
 Office of Oil and Gas
 AUG 20 2018
 WV Department of
 Environmental Protection