

State of West Virginia  
Department of Environmental Protection - Office of Oil and Gas  
Well Operator's Report of Well Work

API 47-95-02155 County Tyler District Lincoln  
Quad Paden City Pad Name Wells Meckley Unit Field/Pool Name Middlebourne  
Farm name Velma L. Wells Well Number # 1405 MH

Operator (as registered with the OOG) Triad Hunter, LLC  
Address 122 W. John Carpenter Freeway, Suite 300 City Irving State Texas Zip 75039

As Drilled location NAD 83/UTM Attach an as-drilled plat, profile view, and deviation survey  
Top hole Northing 380256.3 Easting 1567277  
Landing Point of Curve Northing 381169.85 Easting 1508343.82  
Bottom Hole Northing 373469.7 Easting 1571060.58

Elevation (ft) 985' GL Type of Well  New  Existing Type of Report  Interim  Final  
Permit Type  Deviated  Horizontal  Horizontal 6A  Vertical Depth Type  Deep  Shallow  
Type of Operation  Convert  Deepen  Drill  Plug Back  Redrilling  Rework  Stimulate  
Well Type  Brine Disposal  CBM  Gas  Oil  Secondary Recovery  Solution Mining  Storage  Other \_\_\_\_\_  
Type of Completion  Single  Multiple Fluids Produced  Brine  Gas  NGL  Oil  Other \_\_\_\_\_  
Drilled with  Cable  Rotary

Drilling Media Surface hole  Air  Mud  Fresh Water Intermediate hole  Air  Mud  Fresh Water  Brine  
Production hole  Air  Mud  Fresh Water  Brine  
Mud Type(s) and Additive(s)  
Synthetic Mud System

Date permit issued 5/21/2014 Date drilling commenced 1/4/2015 Date drilling ceased 1/08/2015  
Date completion activities began 3/13/18 Date completion activities ceased 4/4/18  
Verbal plugging (Y/N) N Date permission granted N/A Granted by N/A

RECEIVED  
Office of Oil and Gas  
AUG 20 2018

Please note: Operator is required to submit a plugging application within 5 days of verbal permission to plug

Freshwater depth(s) ft Surface - 300' Open mine(s) (Y/N) depths N/A  
Salt water depth(s) ft @ 1200' Void(s) encountered (Y/N) depths N/A  
Coal depth(s) ft 600' - 700' Cavern(s) encountered (Y/N) depths N/A  
Is coal being mined in area (Y/N) N

Reviewed by:  
JGB

Reviewed  
J. Craig Blum 8/21/2018

WR-35  
Rev. 8/23/13

API 47-095 - 02155 Farm name Velma L. Wells Well number # 1405 MH

CASING STRINGS	Hole Size	Casing Size	Depth	New or Used	Grade w/ft	Basket Depth(s)	Did cement circulate (Y/N) * Provide details below*
Conductor	24"	20"	100'	New	J-55 94#	- 0 -	yes
Surface	17 1/2"	13 3/8"	420'	New	J-55 54.5#	- 0 -	12 bbl. cement returns
Coal							
Intermediate 1	12 1/4"	9 5/8"	2,884'	New	J-55 36#	- 0 -	50 bbl. cement returns
Intermediate 2							
Intermediate 3							
Production	8 1/2"	5 1/2"	15,108'	New	P-110 20#	- 0 -	87 bbl returns
Tubing		2 7/8"	6,873'	New	L-80 64#	- 0 -	
Packer type and depth set							

Comment Details \_\_\_\_\_

CEMENT DATA	Class/Type of Cement	Number of Sacks	Slurry wt (ppg)	Yield (ft <sup>3</sup> /sks)	Volume (ft <sup>3</sup> )	Cement Top (MD)	WOC (hrs)
Conductor	Class A	170	15.6	1.18	200.6	Surface	24+
Surface	HALCEM (Class A)	380	15.6	1.19	452.2	Surface	12+
Coal							
Intermediate 1	HALCEM (Class A)	1,055	15.6	1.19	1,255.5	Surface	24+
Intermediate 2							
Intermediate 3							
Production	Stavenger (H)/load (H)/TAIL (H)	515/585/2045	13.5/15/15.2	1.40/1.30/1.14	3807.1	surface	24+
Tubing							

Drillers TD (ft) MD=15,178 TVD=6285 Loggers TD (ft) NA No open hole logs  
 Deepest formation penetrated Marcellus shale Plug back to (ft) NA  
 Plug back procedure NA

Kick off depth (ft) MO=6148 TVD=5724

Check all wireline logs run  caliper  density  deviated/directional  induction  
 neutron  resistivity  gamma ray  temperature  sonic

Well cored  Yes  No Conventional Sidewall Were cuttings collected  Yes  No

DESCRIBE THE CENTRALIZER PLACEMENT USED FOR EACH CASING STRING \_\_\_\_\_

Surface Casing 20" - 3 centralizers

Intermediate Casing 13 3/8" - 7 centralizers

production casing 5 1/2" 99 centralizers

WAS WELL COMPLETED AS SHOT HOLE  Yes  No DETAILS \_\_\_\_\_

WAS WELL COMPLETED OPEN HOLE?  Yes  No DETAILS \_\_\_\_\_

WERE TRACERS USED  Yes  No TYPE OF TRACER(S) USED \_\_\_\_\_

WR-35  
Rev. 8/23/13

API 47-095 - 02155 Farm name Velma L. Wells Well number # 1405 MH

PERFORATION RECORD

Stage No.	Perforation date	Perforated from MD ft.	Perforated to MD ft.	Number of Perforations	Formation(s)
					SEE ATTACHED

Please insert additional pages as applicable.

STIMULATION INFORMATION PER STAGE

Complete a separate record for each stimulation stage.

Stage No.	Stimulations Date	Ave Pump Rate (BPM)	Ave Treatment Pressure (PSI)	Max Breakdown Pressure (PSI)	ISIP (PSI)	Amount of Proppant (lbs)	Amount of Water (bbls)	Amount of Nitrogen/other (units)
		SEE	ATTACHED					

RECEIVED  
Office of Oil and Gas  
AUG 20 2018

WV Department of  
Environmental Protection

Please insert additional pages as applicable.

WR-35  
Rev. 8/23/13

API 47- 095 - 02155 Farm name Velma L. Wells Well number # 1405 MH

PRODUCING FORMATION(S)	DEPTHS
<u>Marcellus shale</u>	<u>61109</u> TVD <u>6713</u> MD

Please insert additional pages as applicable.

GAS TEST  Build up  Drawdown  Open Flow OIL TEST  Flow  Pump

SHUT-IN PRESSURE Surface 3175 psi Bottom Hole 5013 psi DURATION OF TEST 120 hrs

OPEN FLOW Gas 0 mcfpd Oil 315 bpd NGL NA bpd Water 540 bpd GAS MEASURED BY  Estimated  Orifice  Pilot

LITHOLOGY/ FORMATION	TOP	BOTTOM	TOP	BOTTOM	DESCRIBE ROCK TYPE AND RECORD QUANTITY AND TYPE OF FLUID (FRESHWATER, BRINE, OIL, GAS, H <sub>2</sub> S, ETC)
	DEPTH IN FT NAME TVD	DEPTH IN FT TVD	DEPTH IN FT MD	DEPTH IN FT MD	
	<u>0</u>		<u>0</u>		<u>SEE ATTACHED FORMATION DETAILS</u>

Please insert additional pages as applicable.

Drilling Contractor Alpha Hunter Rig 7  
Address 28407 State Route 7 City Marietta State Ohio Zip 45750

+ Helmerich & Payne 912 North Eagle Valley Rd  
Howard, PA 14841

Logging Company Baker Hughes  
Address 370 Westec Drive City Mt. Pleasant State PA Zip 15666

Cementing Company Halliburton Energy Services  
Address 4999 East Point Drive City Zanesville State Ohio Zip 43702

+ O-Tex Pumping 2916 old Route 422E  
Fenelton, PA 14034

Stimulating Company Stingray Pressure Pumping  
Address 42739 National Rd City Belmont State OH Zip 43718

Please insert additional pages as applicable.

Complete Signature Rachael Parker Title Sr. Engineering Technician Telephone 740-868-1319 Date 6-18-18

# WELLS MECKLEY 1405 (AS-DRILLED)

02/15/2019

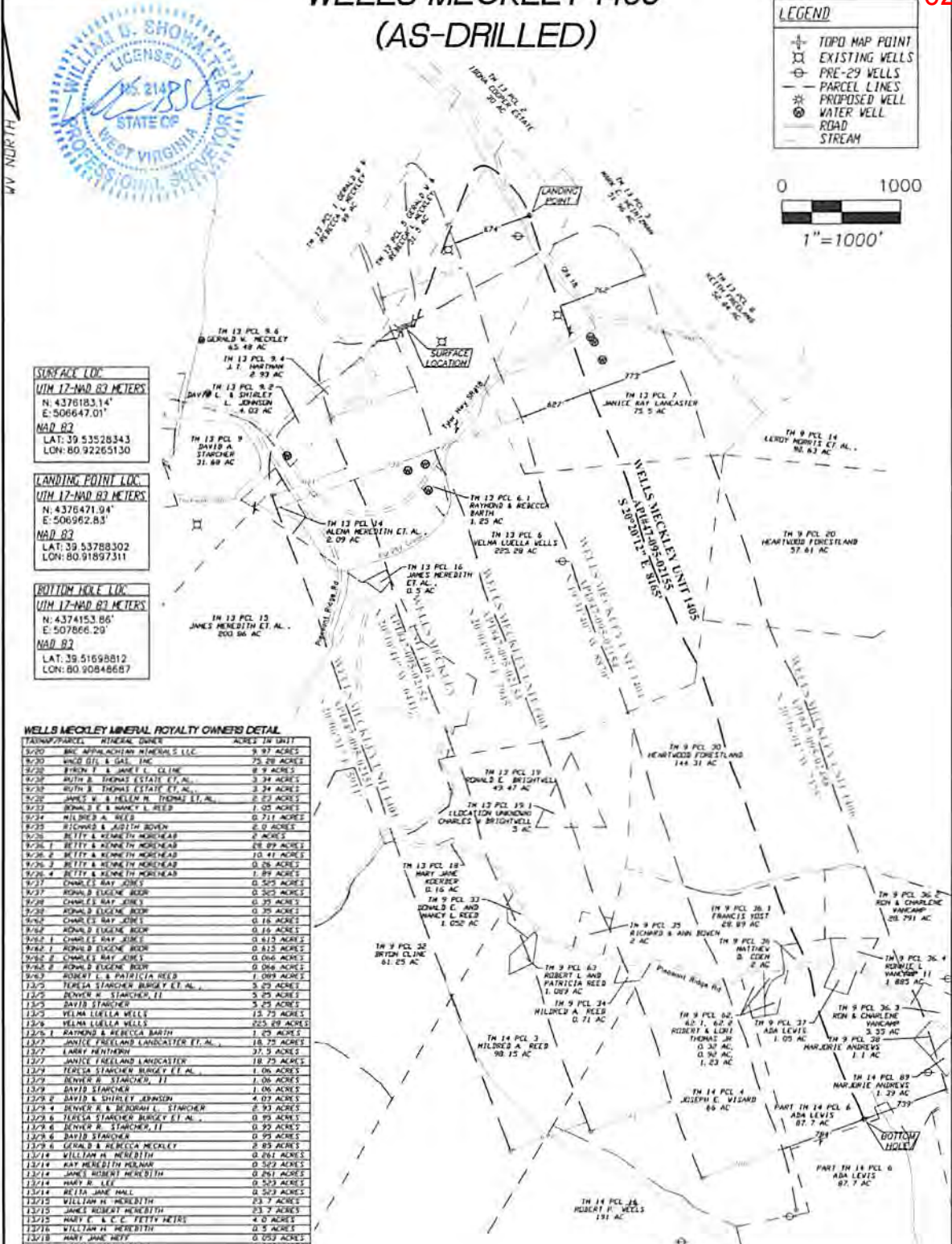

**LEGEND**

- ⊕ TOPO MAP POINT
- ⊗ EXISTING WELLS
- ⊕ PRE-29 WELLS
- PARCEL LINES
- ⊕ PROPOSED WELL
- ⊕ WATER WELL
- ROAD
- STREAM

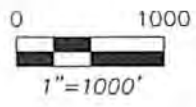

**SURFACE LOC.**  
 UTM 17-NAD 83 METERS  
 N: 4376183.14'  
 E: 506647.01'  
 NAD 83  
 LAT: 39.53528343  
 LON: 80.92265130

**LANDING POINT LOC.**  
 UTM 17-NAD 83 METERS  
 N: 4376471.04'  
 E: 506962.83  
 NAD 83  
 LAT: 39.53788302  
 LON: 80.91897311

**BOTTOM HOLE LOC.**  
 UTM 17-NAD 83 METERS  
 N: 4374153.86'  
 E: 507866.20'  
 NAD 83  
 LAT: 39.51698812  
 LON: 80.90848687

**WELLS MECKLEY MINERAL ROYALTY OWNERS DETAIL**

TRANSPARENCY	MINERAL OWNERS	ACRES	TW DRILL
8/20	BOE APPALACHIAN MINERALS L.L.C.	9.97 ACRES	
8/20	WING OIL & GAS, INC.	79.29 ACRES	
8/20	FRYER, F. & JAMES T. CLINE	8.9 ACRES	
8/20	FRYER & THOMAS ESTATE ET AL.	3.34 ACRES	
8/20	FRYER & THOMAS ESTATE ET AL.	3.34 ACRES	
8/20	JAMES W. & HELEN H. THOMAS ET AL.	2.23 ACRES	
8/20	DAVID S. & MARY J. LEE	1.05 ACRES	
8/20	HILBERT & A. REED	2.71 ACRES	
8/20	RICHARD & ADITH BOWEN	2.0 ACRES	
8/20	RETTY & KENNETH MOREHEAD	2 ACRES	
8/20	RETTY & KENNETH MOREHEAD	48.89 ACRES	
8/20	RETTY & KENNETH MOREHEAD	10.47 ACRES	
8/20	RETTY & KENNETH MOREHEAD	0.26 ACRES	
8/20	RETTY & KENNETH MOREHEAD	1.89 ACRES	
8/20	CHARLES RAY JONES	0.59 ACRES	
8/20	RONALD EUGENE BOON	0.503 ACRES	
8/20	CHARLES RAY JONES	0.35 ACRES	
8/20	RONALD EUGENE BOON	0.89 ACRES	
8/20	CHARLES RAY JONES	0.18 ACRES	
8/20	RONALD EUGENE BOON	0.16 ACRES	
8/20	CHARLES RAY JONES	0.815 ACRES	
8/20	RONALD EUGENE BOON	0.818 ACRES	
8/20	CHARLES RAY JONES	0.086 ACRES	
8/20	RONALD EUGENE BOON	0.086 ACRES	
8/20	ROBERT L. & PATRICIA REED	1.099 ACRES	
11/20	TRUSSA STANCHER BURGLEY ET AL.	3.25 ACRES	
11/20	DENNIS H. STANCHER, II	5.25 ACRES	
11/20	DAVID STANCHER	5.25 ACRES	
11/20	WELMA LORELLA WELLS	15.75 ACRES	
11/20	WELMA LORELLA WELLS	255.89 ACRES	
11/20	RAYMOND & REBECCA BARTH	1.23 ACRES	
11/20	JANICE FREELAND LANCASTER ET AL.	18.75 ACRES	
11/20	LARRY WENTHROP	37.5 ACRES	
11/20	JANICE FREELAND LANCASTER	18.75 ACRES	
11/20	TERESA STANCHER BURGLEY ET AL.	1.06 ACRES	
11/20	DENNIS H. STANCHER, II	1.06 ACRES	
11/20	DAVID STANCHER	1.06 ACRES	
11/20	DAVID & SHIRLEY ARNOLD	4.07 ACRES	
11/20	DENNIS H. & BURDIAH L. STANCHER	2.93 ACRES	
11/20	TRUSSA STANCHER BURGLEY ET AL.	0.95 ACRES	
11/20	DENNIS H. STANCHER, II	0.95 ACRES	
11/20	DAVID STANCHER	0.95 ACRES	
11/20	GERALD & REBECCA MECKLEY	2.85 ACRES	
11/20	WILLIAM H. MURKIN	0.261 ACRES	
11/20	MARY MEREDITH MURKIN	0.261 ACRES	
11/20	JAMES ROBERT MURKIN	0.261 ACRES	
11/20	MARY J. LEE	0.503 ACRES	
11/20	RETTY JANE HALL	0.503 ACRES	
11/20	WILLIAM H. MURKIN	23.7 ACRES	
11/20	JAMES ROBERT MURKIN	23.7 ACRES	
11/20	MARY E. & C. C. PETTY HEIRS	4 ACRES	
11/20	WILLIAM H. MURKIN	0.5 ACRES	
11/20	MARY JANE HEFF	0.052 ACRES	
11/20	NETTIE NITA GALLEY	0.052 ACRES	
11/20	WYNE ROBERTSON, JR.	0.052 ACRES	
11/20	RONALD E. BRITTONWELL	48.47 ACRES	
11/20	JAMES W. & HELEN H. THOMAS	5.0 ACRES	
11/20	HILBERT & A. REED	46.4 ACRES	

- SURVEY NOTES:**
- THIS IS A VOLUNTARILY FILED UNIT
  - THERE ARE NO WATER WELLS OR DEVELOPER SPRINGS WITHIN 650' OF PROPOSED WELL
  - THERE ARE NO EXISTING BUILDINGS WITHIN 625' OF PROPOSED WELL
  - PROPOSED WELL IS GREATER THAN 100' FROM PERENNIAL STREAM, WETLAND, POND, RESERVOIR, OR LAKE
  - THERE ARE NO NATIVE TROUT STREAMS WITHIN 300' OF PROPOSED WELL
  - PROPOSED WELL IS GREATER THAN 1000' FROM SURFACE/GROUNDWATER INTAKE OR PUBLIC WATER SUPPLY
  - IT IS THE INTENTION OF THIS PLAN TO REPRESENT SURVEYED LOCATIONS OF THE SURFACE OR MINERAL PARCELS DEPICTED HEREON. THE LOCATION OF THE BOUNDARY LINES, AS SHOWN, ARE BASED ON THE BEST AVAILABLE DESCRIPTIONS, FIELD EVIDENCE FOUND, AND/OR POSSESSION, UNLESS OTHERWISE NOTED.



Architects • Engineers • Surveyors  
 11283 EMERSON AVENUE, PARKERSBURG, WV 26104  
 (304) 464-5305 PICKERING USA.COM

API WELL #: 47-095-02155  
 STATE COUNTY PERMIT  
 OPERATOR'S WELL #: WELLS MECKLEY 1405

WELL OPERATOR TRIAD HUNTER, LLC (SUBSIDIARY OF BLUE RIDGE MOUNTAIN RESOURCES) ADDRESS 125 PUTNAM ST. MARRIETTA OH 45750  
 DESIGNATED AGENT KIMBERLY ARNOLD ADDRESS PO BOX 154 WAVERLY WV 26184 DATE: 3/14/2018

RECEIVED  
 Office of Oil and Gas  
 AUG 20 2018  
 WV Department of Environmental Protection

## Wells Meckley 1405 Formation Tops

Formation	TVD= MD	Rock Type/ record QTY/Type of Fluid (Fresh water, brine, oil, gas, H2S, Ect)
Water zone	980	water
Salt Sand	1,563	Sandstone
Maxton Sand	1,687	Sandstone
Greenbrier Limestone	1,773	Limestone
Keener Sand	1,811	Sandstone
Big Injun	1,822	Sandstone
Squaw Sand	2,020	Sandstone
Weir Sand	2,228	Sandstone
Berea Sandstone	2,398	Sandstone
Gordon Stray Sand	2,729	Sandstone
Gordon	2,752	Sandstone
Fifth Sand	2,840	Sandstone
Warren	3,375	Sandstone
Benson	4,845	Sandstone
Tully LS	6,147	Limestone
Marcellus Shale	6,169	Shale / gas
TARGET	6,194	Shale / gas
Onondaga LS	6,223	Limestone

RECEIVED  
Office of Oil and Gas  
AUG 20 2018  
WV Department of  
Environmental Protection



Well: 1405  
 Crew: White Fleet  
 Location: WV / Tyler  
 Formation: Marcellus

Treatment Summary

Stage Number	Start Date	Total Clean Vol (bbl)	Avg Psi (psi)	Max Psi (psi)	Avg Rate (bpm)	Max Rate (bpm)	100 Mesh (lbs)	40/70 White (lbs)	Proppant Type 3 (lbs)	Proppant Type 4 (lbs)	Acid Volume (gal)	Breakdown (psi)	ISIP (psi)
1	3/13/2018	7,859	7,745	8,422	84.7	87.1	31,880	330,160			2,092	n/a	3,203
2	3/13/2018	7,742	8,317	8,955	84.4	90.8	29,880	330,840			2,226	5,221	3,390
3	3/14/2018	8,103	8,103	8,590	81.2	86.3	30,880	329,940			2,310	5,781	3,792
4	3/14/2018	7,250	8,125	8,696	65.8	69	19,000	251,140			1,953	5,757	4,111
5	3/15/2018	6,499	8,024	8,511	82.3	86.8	30,520	239,680			1,898	5,300	3,865
6	3/16/2018	6,411	8,014	8,735	80.3	84.8	30,160	240,240			2,146	5,484	3,265
7	3/16/2018	6,671	7,945	8,344	84.7	86.5	28,920	242,080			2,213	5,324	4,212
8	3/17/2018	8,171	8,262	8,855	86.8	91	29,980	330,680			2,255	5,382	4,246
9	3/17/2018	8,121	7,818	8,714	84.6	86.6	32,620	326,020			2,188	5,300	4,260
10	3/17/2018	8,200	7,717	8,463	86.1	86.9	30,240	334,100			2,230	4,990	3,965
11	3/17/2018	8,194	7,880	8,518	85.5	86.9	32,140	328,560			2,247	5,361	4,213
12	3/18/2018	8,063	8,034	8,739	83.9	85.8	29,200	331,720			2,159	5,348	3,542
13	3/18/2018	8,085	7,750	8,529	85.0	85.7	26,820	338,380			2,247	5,380	3,680
14	3/18/2018	7,880	7,643	8,170	85.2	86.4	30,120	321,600			2,251	5,057	3,868
15	3/18/2018	8,039	8,152	8,754	85.6	86.7	32,860	327,060			2,293	5,277	3,934
16	3/19/2018	7,997	8,132	8,684	83.7	85.9	32,060	329,140			2,272	5,327	4,888
17	3/19/2018	7,771	7,834	8,494	84.4	85.6	28,000	339,660			2,247	5,268	4,396
18	3/19/2018	7,950	7,894	8,563	85.0	86.4	39,580	320,560			2,230	5,146	4,950
19	3/19/2018	7,839	7,751	8,729	84.8	86.8	30,780	334,200			2,293	5,061	3,691
20	3/20/2018	7,573	7,765	8,685	86.0	87	36,960	324,420			2,167	5,140	3,564
21	3/20/2018	8,005	7,613	8,468	85.9	86.5	33,060	320,220			2,360	5,241	3,878
22	3/20/2018	8,050	7,225	7,721	84.6	85.1	32,840	322,240			2,239	5,224	3,755
23	3/21/2018	7,411	7,860	8,237	84.5	85.4	31,520	328,480			2,272	5,085	3,710
24	3/21/2018	7,422	7,862	8,544	84.3	85.7	32,160	327,720			2,344	5,105	3,412
25	3/21/2018	8,231	7,582	8,061	85.6	86.7	32,680	327,400			3,091	5,337	3,546
26	3/23/2018	7,192	7,545	8,388	85.2	86.3	29,080	332,220			2,297	5,233	3,759
27	3/23/2018	8,293	7,322	7,971	84.8	85.2	30,520	332,020			2,318	5,222	3,796
28	3/24/2018	7,355	7,583	8,405	85.5	86.7	32,360	323,000			2,180	5,226	4,202
29	3/24/2018	7,325	7,464	8,383	84.9	87.4	31,800	327,240			2,377	5,201	3,631
30	3/24/2018	7,437	7,497	7,942	84.0	85.5	32,220	334,060			2,570	5,401	3,852
31	3/25/2018	7,800	7,287	7,706	86.7	89.5	31,020	328,180			2,012	5,152	3,936
32	3/25/2018	7,205	7,328	8,290	89.8	90.8	28,700	330,900			2,096	5,180	3,648
33	3/26/2018	7,450	7,529	8,284	87.7	88.9	29,060	330,760			2,016	5,508	3,487
34	3/27/2018	7,389	7,456	8,592	89.7	90.9	33,780	332,780			2,318	5,247	4,473
35	3/27/2018	7,284	7,104	8,112	84.2	85.5	35,500	269,600			2,339	5,148	4,586
36	3/27/2018	7,278	7,174	8,148	86.0	87	31,800	328,980			2,222	5,084	3,865
37	3/28/2018	7,381	6,945	8,185	79.3	81.2	31,700	328,760			2,360	5,822	3,682
38	3/29/2018	8,367	7,088	8,134	84.9	85.6	34,260	326,300			2,226	5,242	3,490
39	3/29/2018	7,840	7,148	8,129	86.2	87.2	32,360	328,040			2,226	5,409	3,615
40	3/30/2018	7,521	7,179	7,966	84.7	85.5	33,660	326,940			2,365	5,070	3,694
41	3/30/2018	8,077	6,954	7,770	85.3	85.9	31,900	328,940			2,394	5,376	3,636
42	3/31/2018	7,551	7,096	8,018	84.9	85.6	33,880	331,760			2,272	5,260	4,055
43	3/31/2018	8,049	7,324	8,022	87.8	90.7	31,900	327,980			2,428	5,524	3,739
44	3/31/2018	7,876	7,395	7,859	84.8	86.6	33,580	328,980			2,390	5,558	4,223
45	4/1/2018	7,943	7,058	7,464	88.0	86.5	31,920	332,180			2,226	5,041	3,965
46	4/1/2018	7,793	7,054	7,976	85.7	86.3	31,620	328,558			2,281	4,887	3,797
47	4/1/2018	7,662	6,958	7,929	85.7	86.5	31,680	333,300			2,180	5,716	3,640
48	4/2/2018	7,764	7,173	7,779	87.7	90.3	31,080	329,820			2,213	5,207	3,853
49	4/2/2018	7,877	6,992	7,785	87.2	88.9	31,800	328,160			2,226	6,060	3,588
50	4/2/2018	7,750	7,091	8,000	89.9	90.7	32,740	319,720			2,264	4,952	3,650
51	4/3/2018	7,943	6,872	7,508	87.9	89	34,580	328,640			2,251	5,369	3,715
52	4/3/2018	7,255	6,906	8,030	85.8	86.7	32,100	328,460			2,205	5,316	3,648
53	4/4/2018	7,886	7,034	7,823	90.9	91.7	32,680	325,500			2,209	5,317	3,640
54	4/4/2018	7,363	6,790	7,537	90.0	91.8	31,880	324,060			2,297	5,450	3,844
Totals		415,443	7,507	8,247	85.2	86.83	1,706,020	17,352,098			121,981	281,074	3,853

1465

02/15/2019

Stage No.	Perforation Date	Top Depth (ft MD)	Bottom Depth (ft MD)	Number of Perfs
Stg 54	4/4/2018 3:45	7029	7030	7
Stg 54	4/4/2018 3:45	7059	7060	7
Stg 54	4/4/2018 3:45	7089	7090	7
Stg 54	4/4/2018 3:45	7119	7120	7
Stg 54	4/4/2018 3:45	7149	7150	7
Stg 53	4/3/2018 15:45	7179	7180	7
Stg 53	4/3/2018 15:45	7209	7210	7
Stg 53	4/3/2018 15:45	7239	7240	7
Stg 53	4/3/2018 15:45	7269	7270	7
Stg 53	4/3/2018 7:00	7299	7300	7
Stg 52	4/3/2018 7:00	7329	7330	7
Stg 52	4/3/2018 7:00	7359	7360	7
Stg 52	4/3/2018 7:00	7389	7390	7
Stg 52	4/3/2018 7:00	7419	7420	7
Stg 52	4/3/2018 7:00	7449	7450	7
Stg 51	4/2/2018 14:00	7479	7480	7
Stg 51	4/2/2018 14:00	7509	7510	7
Stg 51	4/2/2018 14:00	7539	7540	7
Stg 51	4/2/2018 14:00	7569	7570	7
Stg 51	4/2/2018 14:00	7599	7600	7
Stg 50	4/2/2018 4:30	7629	7630	7
Stg 50	4/2/2018 4:30	7659	7660	7
Stg 50	4/2/2018 4:30	7689	7690	7
Stg 50	4/2/2018 4:30	7719	7720	7
Stg 50	4/2/2018 4:30	7749	7750	7
Stg 49	4/2/2018 4:00	7779	7780	7
Stg 49	4/2/2018 4:00	7809	7810	7
Stg 49	4/2/2018 4:00	7839	7840	7
Stg 49	4/2/2018 4:00	7869	7870	7
Stg 49	4/2/2018 4:00	7899	7900	7
Stg 48	4/1/2018 19:30	7929	7930	7
Stg 48	4/1/2018 19:30	7959	7960	7
Stg 48	4/1/2018 19:30	7989	7990	7
Stg 48	4/1/2018 19:30	8019	8020	7
Stg 48	4/1/2018 19:30	8049	8050	7
Stg 47	4/1/2018 11:30	8079	8080	7
Stg 47	4/1/2018 11:30	8109	8110	7
Stg 47	4/1/2018 11:30	8139	8140	7
Stg 47	4/1/2018 11:30	8169	8170	7
Stg 47	4/1/2018 11:30	8199	8200	7
Stg 46	4/1/2018 4:00	8229	8230	7
Stg 46	4/1/2018 4:00	8259	8260	7
Stg 46	4/1/2018 4:00	8289	8290	7
Stg 46	4/1/2018 4:00	8319	8320	7
Stg 46	4/1/2018 4:00	8349	8350	7
Stg 45	3/31/2018 18:30	8379	8380	7

all  
mancellus



Stg 45	3/31/2018 18:30	8409	8410	7
Stg 45	3/31/2018 18:30	8439	8440	7
Stg 45	3/31/2018 18:30	8469	8470	7
Stg 45	3/31/2018 18:30	8499	8500	7
Stg 44	3/31/2018 10:00	8529	8530	7
Stg 44	3/31/2018 10:00	8559	8560	7
Stg 44	3/31/2018 10:00	8589	8590	7
Stg 44	3/31/2018 10:00	8619	8620	7
Stg 44	3/31/2018 10:00	8649	8650	7
Stg 43	3/31/2018 1:30	8679	8680	7
Stg 43	3/31/2018 1:30	8709	8710	7
Stg 43	3/31/2018 1:30	8739	8740	7
Stg 43	3/31/2018 1:30	8769	8770	7
Stg 43	3/31/2018 1:30	8799	8800	7
Stg 42	3/30/2018 16:55	8829	8830	7
Stg 42	3/30/2018 16:55	8859	8860	7
Stg 42	3/30/2018 16:55	8889	8890	7
Stg 42	3/30/2018 16:55	8919	8920	7
Stg 42	3/30/2018 16:55	8949	8950	7
Stg 41	3/30/2018 5:45	8979	8980	7
Stg 41	3/30/2018 5:45	9009	9010	7
Stg 41	3/30/2018 5:45	9039	9040	7
Stg 41	3/30/2018 5:45	9069	9070	7
Stg 41	3/30/2018 5:45	9099	9100	7
Stg 40	3/29/2018 19:30	9129	9130	7
Stg 40	3/29/2018 19:30	9159	9160	7
Stg 40	3/29/2018 19:30	9189	9190	7
Stg 40	3/29/2018 19:30	9219	9220	7
Stg 40	3/29/2018 19:30	9249	9250	7
Stg 39	3/29/2018 5:30	9279	9280	7
Stg 39	3/29/2018 5:30	9309	9310	7
Stg 39	3/29/2018 5:30	9339	9340	7
Stg 39	3/29/2018 5:30	9369	9370	7
Stg 39	3/29/2018 5:30	9399	9400	7
Stg 38	3/28/2018 11:00	9429	9430	7
Stg 38	3/28/2018 11:00	9459	9460	7
Stg 38	3/28/2018 11:00	9489	9490	7
Stg 38	3/28/2018 11:00	9519	9520	7
Stg 38	3/28/2018 11:00	9549	9550	7
Stg 37	3/27/2018 23:45	9579	9580	7
Stg 37	3/27/2018 23:45	9609	9610	7
Stg 37	3/27/2018 23:45	9639	9640	7
Stg 37	3/27/2018 23:45	9669	9670	7
Stg 37	3/27/2018 23:45	9699	9700	7
Stg 36	3/27/2018 12:45	9729	9730	7
Stg 36	3/27/2018 12:45	9759	9760	7
Stg 36	3/27/2018 12:45	9789	9790	7

Stg 36	3/27/2018 12:45	9819	9820	7
Stg 36	3/27/2018 12:45	9849	9850	7
Stg 35	3/27/2018 2:15	9879	9880	7
Stg 35	3/27/2018 2:15	9909	9910	7
Stg 35	3/27/2018 2:15	9939	9940	7
Stg 35	3/27/2018 2:15	9969	9970	7
Stg 35	3/27/2018 2:15	9999	10000	7
Stg 34	3/26/2018 13:00	10029	10030	7
Stg 34	3/26/2018 13:00	10059	10060	7
Stg 34	3/26/2018 13:00	10089	10090	7
Stg 34	3/26/2018 13:00	10119	10120	7
Stg 34	3/26/2018 13:00	10149	10150	7
Stg 33	3/26/2018 2:00	10179	10180	7
Stg 33	3/26/2018 2:00	10209	10210	7
Stg 33	3/26/2018 2:00	10239	10240	7
Stg 33	3/26/2018 2:00	10269	10270	7
Stg 33	3/26/2018 2:00	10299	10300	7
Stg 32	3/25/2018 13:45	10329	10330	7
Stg 32	3/25/2018 13:45	10359	10360	7
Stg 32	3/25/2018 13:45	10389	10390	7
Stg 32	3/25/2018 13:45	10419	10420	7
Stg 32	3/25/2018 13:45	10449	10450	7
Stg 31	3/24/2018 17:00	10479	10480	7
Stg 31	3/24/2018 17:00	10509	10510	7
Stg 31	3/24/2018 17:00	10539	10540	7
Stg 31	3/24/2018 17:00	10569	10570	7
Stg 31	3/24/2018 17:00	10599	10600	7
Stg 30	3/24/2018 11:00	10629	10630	7
Stg 30	3/24/2018 11:00	10659	10660	7
Stg 30	3/24/2018 11:00	10689	10690	7
Stg 30	3/24/2018 11:00	10719	10720	7
Stg 30	3/24/2018 11:00	10749	10750	7
Stg 29	3/24/2018 3:30	10779	10780	7
Stg 29	3/24/2018 3:30	10809	10810	7
Stg 29	3/24/2018 3:30	10839	10840	7
Stg 29	3/24/2018 3:30	10869	10870	7
Stg 29	3/24/2018 3:30	10899	10900	7
Stg 28	3/23/2018 23:00	10929	10930	7
Stg 28	3/23/2018 23:00	10959	10960	7
Stg 28	3/23/2018 23:00	10989	10990	7
Stg 28	3/23/2018 23:00	11019	11020	7
Stg 28	3/23/2018 23:00	11049	11050	7
Stg 27	3/23/2018 15:45	11079	11080	7
Stg 27	3/23/2018 15:45	11109	11110	7
Stg 27	3/23/2018 15:45	11139	11140	7
Stg 27	3/23/2018 15:45	11169	11170	7
Stg 27	3/23/2018 15:45	11199	11200	7

Stg 26	3/21/2018 14:00	11229	11230	7
Stg 26	3/21/2018 14:00	11259	11260	7
Stg 26	3/21/2018 14:00	11289	11290	7
Stg 26	3/21/2018 14:00	11319	11320	7
Stg 26	3/21/2018 14:00	11349	11350	7
Stg 25	3/21/2018 8:00	11379	11380	7
Stg 25	3/21/2018 8:00	11409	11410	7
Stg 25	3/21/2018 8:00	11439	11440	7
Stg 25	3/21/2018 8:00	11469	11470	7
Stg 25	3/21/2018 8:00	11499	11500	7
Stg 24	3/21/2018 2:30	11529	11530	7
Stg 24	3/21/2018 2:30	11559	11560	7
Stg 24	3/21/2018 2:30	11589	11590	7
Stg 24	3/21/2018 2:30	11619	11620	7
Stg 24	3/21/2018 2:30	11649	11650	7
Stg 23	3/20/2018 13:30	11679	11680	7
Stg 23	3/20/2018 13:30	11709	11710	7
Stg 23	3/20/2018 13:30	11739	11740	7
Stg 23	3/20/2018 13:30	11769	11770	7
Stg 23	3/20/2018 13:30	11799	11800	7
Stg 22	3/20/2018 8:15	11829	11830	7
Stg 22	3/20/2018 8:15	11859	11860	7
Stg 22	3/20/2018 8:15	11889	11890	7
Stg 22	3/20/2018 8:15	11919	11920	7
Stg 22	3/20/2018 8:15	11949	11950	7
Stg 21	3/20/2018 2:30	11979	11980	7
Stg 21	3/20/2018 2:30	12009	12010	7
Stg 21	3/20/2018 2:30	12039	12040	7
Stg 21	3/20/2018 2:30	12069	12070	7
Stg 21	3/20/2018 2:30	12099	12100	7
Stg 20	3/19/2018 21:00	12129	12130	7
Stg 20	3/19/2018 21:00	12159	12160	7
Stg 20	3/19/2018 21:00	12189	12190	7
Stg 20	3/19/2018 21:00	12219	12220	7
Stg 20	3/19/2018 21:00	12249	12250	7
Stg 19	3/19/2018 15:30	12279	12280	7
Stg 19	3/19/2018 15:30	12309	12310	7
Stg 19	3/19/2018 15:30	12339	12340	7
Stg 19	3/19/2018 15:30	12369	12370	7
Stg 19	3/19/2018 15:30	12399	12400	7
Stg 18	3/19/2018 11:00	12429	12430	7
Stg 18	3/19/2018 11:00	12459	12460	7
Stg 18	3/19/2018 11:00	12489	12490	7
Stg 18	3/19/2018 11:00	12519	12520	7
Stg 18	3/19/2018 11:00	12549	12550	7
Stg 17	3/19/2018 4:00	12579	12580	7
Stg 17	3/19/2018 4:00	12609	12610	7

Stg 17	3/19/2018 4:00	12639	12640	7
Stg 17	3/19/2018 4:00	12669	12670	7
Stg 17	3/19/2018 4:00	12699	12700	7
Stg 16	3/18/2018 22:30	12729	12730	7
Stg 16	3/18/2018 22:30	12759	12760	7
Stg 16	3/18/2018 22:30	12789	12790	7
Stg 16	3/18/2018 22:30	12819	12820	7
Stg 16	3/18/2018 22:30	12849	12850	7
Stg 15	3/18/2018 16:30	12879	12880	7
Stg 15	3/18/2018 16:30	12909	12910	7
Stg 15	3/18/2018 16:30	12939	12940	7
Stg 15	3/18/2018 16:30	12969	12970	7
Stg 15	3/18/2018 16:30	12999	13000	7
Stg 14	3/18/2018 11:10	13029	13030	7
Stg 14	3/18/2018 11:10	13059	13060	7
Stg 14	3/18/2018 11:10	13089	13090	7
Stg 14	3/18/2018 11:10	13119	13120	7
Stg 14	3/18/2018 11:10	13149	13150	7
Stg 13	3/18/2018 5:45	13179	13180	7
Stg 13	3/18/2018 5:45	13209	13210	7
Stg 13	3/18/2018 5:45	13239	13240	7
Stg 13	3/18/2018 5:45	13269	13270	7
Stg 13	3/18/2018 5:45	13299	13300	7
Stg 12	3/17/2018 22:30	13329	13330	7
Stg 12	3/17/2018 22:30	13359	13360	7
Stg 12	3/17/2018 22:30	13389	13390	7
Stg 12	3/17/2018 22:30	13419	13420	7
Stg 12	3/17/2018 22:30	13449	13450	7
Stg 11	3/17/2018 16:00	13479	13480	7
Stg 11	3/17/2018 16:00	13509	13510	7
Stg 11	3/17/2018 16:00	13539	13540	7
Stg 11	3/17/2018 16:00	13569	13570	7
Stg 11	3/17/2018 16:00	13599	13600	7
Stg 10	3/17/2018 11:00	13629	13630	7
Stg 10	3/17/2018 11:00	13659	13660	7
Stg 10	3/17/2018 11:00	13689	13690	7
Stg 10	3/17/2018 11:00	13719	13720	7
Stg 10	3/17/2018 11:00	13749	13750	7
Stg 9	3/17/2018 2:00	13779	13780	7
Stg 9	3/17/2018 2:00	13809	13810	7
Stg 9	3/17/2018 2:00	13839	13840	7
Stg 9	3/17/2018 2:00	13869	13870	7
Stg 9	3/17/2018 2:00	13899	13900	7
Stg 8	3/16/2018 19:15	13929	13930	7
Stg 8	3/16/2018 19:15	13959	13960	7
Stg 8	3/16/2018 19:15	13989	13990	7
Stg 8	3/16/2018 19:15	14019	14020	7

Stg 8	3/16/2018 19:15	14049	14050	7
Stg 7	3/16/2018 7:00	14079	14080	7
Stg 7	3/16/2018 7:00	14109	14110	7
Stg 7	3/16/2018 7:00	14139	14140	7
Stg 7	3/16/2018 7:00	14169	14170	7
Stg 7	3/16/2018 7:00	14199	14200	7
Stg 6	3/16/2018 1:00	14229	14230	7
Stg 6	3/16/2018 1:00	14259	14260	7
Stg 6	3/16/2018 1:00	14289	14290	7
Stg 6	3/16/2018 1:00	14319	14320	7
Stg 6	3/16/2018 1:00	14349	14350	7
Stg 5	3/15/2018 1:00	14379	14380	6
Stg 5	3/15/2018 1:00	14409	14410	6
Stg 5	3/15/2018 1:00	14439	14440	6
Stg 5	3/15/2018 1:00	14469	14470	6
Stg 5	3/15/2018 1:00	14499	14500	6
Stg 4	3/14/2018 5:30	14529	14530	6
Stg 4	3/14/2018 5:30	14559	14560	6
Stg 4	3/14/2018 5:30	14589	14590	6
Stg 4	3/14/2018 5:30	14619	14620	6
Stg 4	3/14/2018 5:30	14649	14650	6
Stg 3	3/13/2018 18:00	14679	14680	6
Stg 3	3/13/2018 18:00	14709	14710	6
Stg 3	3/13/2018 18:00	14739	14740	6
Stg 3	3/13/2018 18:00	14769	14770	6
Stg 3	3/13/2018 18:00	14799	14800	6
Stg 2	3/13/2018 9:45	14829	14830	6
Stg 2	3/13/2018 9:45	14859	14860	6
Stg 2	3/13/2018 9:45	14889	14890	6
Stg 2	3/13/2018 9:45	14919	14920	6
Stg 2	3/13/2018 9:45	14949	14950	6
Stg 1 (Sleeve)	2/16/2018	14975	14980	8
Stg 1 (Sleeve)	2/16/2018	15026	15031	8
Stg 1 (Sleeve)	2/16/2018	15076	15081	8



# WELLS MECKLEY 1405 (AS-DRILLED)

**LEGEND**

- TOPD MAP POINT
- EXISTING WELLS
- PRE-29 WELLS
- PARCEL LINES
- PROPOSED WELL
- WATER WELL
- ROAD
- STREAM

02/15/2019



**SURFACE LOC.**  
UTM 17-NAD 83 METERS  
N: 4376183.14'  
E: 506647.01'  
NAD 83  
LAT: 39.53528343  
LON: 80.92265130

**LANDING POINT LOC.**  
UTM 17-NAD 83 METERS  
N: 4376471.94'  
E: 506962.83'  
NAD 83  
LAT: 39.53788302  
LON: 80.91897311

**BOTTOM HOLE LOC.**  
UTM 17-NAD 83 METERS  
N: 4374153.86'  
E: 507866.29'  
NAD 83  
LAT: 39.51698812  
LON: 80.90848687

**WELLS MECKLEY MINERAL ROYALTY OWNERS DETAIL**

TAXMAP/PARCEL	MINERAL OWNER	ACRES IN UNIT
9/20	BRC APPALACHIAN MINERALS LLC.	9.97 ACRES
9/20	WACO OIL & GAS, INC.	75.29 ACRES
9/32	BYRON T. & JANET L. CLINE	8.9 ACRES
9/32	RUTH B. THOMAS ESTATE ET. AL.	3.34 ACRES
9/32	RUTH B. THOMAS ESTATE ET. AL.	3.34 ACRES
9/32	JAMES W. & HELEN M. THOMAS ET. AL.	2.23 ACRES
9/33	DONALD E. & NANCY L. REED	1.05 ACRES
9/34	MILDRED A. REED	0.711 ACRES
9/35	RICHARD & JUDITH BOVEN	2.0 ACRES
9/36	BETTY & KENNETH MOREHEAD	2 ACRES
9/36.1	BETTY & KENNETH MOREHEAD	28.89 ACRES
9/36.2	BETTY & KENNETH MOREHEAD	10.41 ACRES
9/36.3	BETTY & KENNETH MOREHEAD	0.26 ACRES
9/36.4	BETTY & KENNETH MOREHEAD	1.89 ACRES
9/37	CHARLES RAY JONES	0.525 ACRES
9/37	RONALD EUGENE BOOP	0.525 ACRES
9/38	CHARLES RAY JONES	0.35 ACRES
9/38	RONALD EUGENE BOOP	0.25 ACRES
9/42	CHARLES RAY JONES	0.16 ACRES
9/42	RONALD EUGENE BOOP	0.16 ACRES
9/42.1	CHARLES RAY JONES	0.615 ACRES
9/42.1	RONALD EUGENE BOOP	0.615 ACRES
9/42.2	CHARLES RAY JONES	0.066 ACRES
9/42.2	RONALD EUGENE BOOP	0.066 ACRES
9/43	ROBERT L. & PATRICIA REED	1.089 ACRES
13/5	TERESA STARCHER BURGEY ET. AL.	5.25 ACRES
13/5	DENVER R. STARCHER, II	5.25 ACRES
13/5	DAVID STARCHER	5.25 ACRES
13/5	VELMA LUELLA WELLS	15.75 ACRES
13/6	VELMA LUELLA WELLS	225.28 ACRES
13/6.1	RAYMOND & REBECCA BARTH	1.25 ACRES
13/7	JANICE FREELAND LANCASTER ET. AL.	18.75 ACRES
13/7	LARRY HENTHORN	37.5 ACRES
13/7	JANICE FREELAND LANCASTER	18.75 ACRES
13/9	TERESA STARCHER BURGEY ET. AL.	1.06 ACRES
13/9	DENVER R. STARCHER, II	1.06 ACRES
13/9	DAVID STARCHER	1.06 ACRES
13/9.2	DAVID & SHIRLEY JOHNSON	4.03 ACRES
13/9.4	DENVER R. & DENORAH L. STARCHER	2.93 ACRES
13/9.6	TERESA STARCHER BURGEY ET. AL.	0.95 ACRES
13/9.6	DENVER R. STARCHER, II	0.95 ACRES
13/9.6	DAVID STARCHER	0.95 ACRES
13/9.6	GERALD & REBECCA MECKLEY	2.93 ACRES
13/14	WILLIAM H. MEREDITH	0.281 ACRES
13/14	KAT MEREDITH HOLNAR	0.523 ACRES
13/14	JAMES ROBERT MEREDITH	0.251 ACRES
13/14	MARY R. LEE	0.523 ACRES
13/14	RETTA JANE HALL	0.523 ACRES
13/15	WILLIAM H. MEREDITH	23.7 ACRES
13/15	JAMES ROBERT MEREDITH	23.7 ACRES
13/15	MARY E. & C. C. FETTY HEIRS	4.0 ACRES
13/16	WILLIAM H. MEREDITH	0.5 ACRES
13/18	MARY JANE NEFF	0.053 ACRES
13/18	NETTIE NITA GULLEY	0.053 ACRES
13/18	WAYNE KOERBER, JR.	0.053 ACRES
13/19	RONALD E. BRIGHTWELL	49.47 ACRES
13/19.1	CHARLES W. BRIGHTWELL	5.0 ACRES
14/3	MILDRED A. REED	46.4 ACRES



Architects • Engineers • Surveyors  
11283 EMERSON AVENUE, PARKERSBURG, WV 26104  
(304) 464-5305 PICKERING USA.COM

**SURVEY NOTES:**

1. THIS IS A VOLUNTARILY POOLED UNIT
2. THERE ARE NO WATER WELLS OR DEVELOPED SPRINGS WITHIN 250' OF PROPOSED WELL.
3. THERE ARE NO EXISTING BUILDINGS WITHIN 625' OF PROPOSED WELL.
4. PROPOSED WELL IS GREATER THAN 100' FROM PERENNIAL STREAM, WETLAND, POND, RESERVOIR, OR LAKE.
5. THERE ARE NO NATIVE TROUT STREAMS WITHIN 300' OF PROPOSED WELL.
6. PROPOSED WELL IS GREATER THAN 1000' FROM SURFACE/GROUNDWATER INTAKE OR PUBLIC WATER SUPPLY BOUNDARY LINES, AS SHOWN, ARE BASED ON RECORD DEED DESCRIPTIONS, FIELD EVIDENCE FOUND, AND/OR TAX MAP POSITION, UNLESS OTHERWISE NOTED.
7. IT IS NOT THE INTENTION OF THIS PLAT TO REPRESENT SURVEYED LOCATIONS OF THE SURFACE OR MINERAL PARCELS DEPICTED HEREON. THE LOCATION OF THE BOUNDARY LINES, AS SHOWN, ARE BASED ON RECORD DEED DESCRIPTIONS, FIELD EVIDENCE FOUND, AND/OR TAX MAP POSITION, UNLESS OTHERWISE NOTED.

API WELL#: 47-095-02155  
STATE COUNTY PERMIT  
OPERATOR'S WELL #: **WELLS MECKLEY 1405**  
WELL OPERATOR TRIAD HUNTER, LLC (SUBSIDIARY OF BLUE RIDGE MOUNTAIN RESOURCES) ADDRESS 125 PUTNAM ST. MARRIETTA OH 45750  
DESIGNATED AGENT KIMBERLY ARNOLD ADDRESS PO BOX 154 WAVERLY WV 26184 DATE: 3/14/2018

(304) 494-2302 BICKERING.PGA.COM  
11583 ENEKSON AVENUE, BARKERSBURG, WA 98104

Architects • Engineers • Surveyors



NOTES:  
1. THE 12 AC LOTS 1 & 2 ARE BEING REDEVELOPED BY THE DEVELOPER.  
2. THE 12 AC LOTS 3 & 4 ARE BEING REDEVELOPED BY THE DEVELOPER.  
3. THE 12 AC LOTS 5 & 6 ARE BEING REDEVELOPED BY THE DEVELOPER.  
4. THE 12 AC LOTS 7 & 8 ARE BEING REDEVELOPED BY THE DEVELOPER.  
5. THE 12 AC LOTS 9 & 10 ARE BEING REDEVELOPED BY THE DEVELOPER.  
6. THE 12 AC LOTS 11 & 12 ARE BEING REDEVELOPED BY THE DEVELOPER.

02/15/2019

1242	WILSON V NEED	48 4 ACRES
1242 1	CHERRY A BISHAMETT	2 0 ACRES
1242 2	WOMER E BISHAMETT	48 4 ACRES
1242 3	ANNE WOODRICK JR	0 023 ACRES
1242 4	MELBA WILSON	0 023 ACRES
1242 5	MARLA WILSON	0 023 ACRES
1242 6	KATHLEEN WILSON	0 023 ACRES
1242 7	MARLA WILSON	0 023 ACRES
1242 8	MARLA WILSON	0 023 ACRES
1242 9	MARLA WILSON	0 023 ACRES
1242 10	MARLA WILSON	0 023 ACRES
1242 11	MARLA WILSON	0 023 ACRES
1242 12	MARLA WILSON	0 023 ACRES
1242 13	MARLA WILSON	0 023 ACRES
1242 14	MARLA WILSON	0 023 ACRES
1242 15	MARLA WILSON	0 023 ACRES
1242 16	MARLA WILSON	0 023 ACRES
1242 17	MARLA WILSON	0 023 ACRES
1242 18	MARLA WILSON	0 023 ACRES
1242 19	MARLA WILSON	0 023 ACRES
1242 20	MARLA WILSON	0 023 ACRES
1242 21	MARLA WILSON	0 023 ACRES
1242 22	MARLA WILSON	0 023 ACRES
1242 23	MARLA WILSON	0 023 ACRES
1242 24	MARLA WILSON	0 023 ACRES
1242 25	MARLA WILSON	0 023 ACRES
1242 26	MARLA WILSON	0 023 ACRES
1242 27	MARLA WILSON	0 023 ACRES
1242 28	MARLA WILSON	0 023 ACRES
1242 29	MARLA WILSON	0 023 ACRES
1242 30	MARLA WILSON	0 023 ACRES
1242 31	MARLA WILSON	0 023 ACRES
1242 32	MARLA WILSON	0 023 ACRES
1242 33	MARLA WILSON	0 023 ACRES
1242 34	MARLA WILSON	0 023 ACRES
1242 35	MARLA WILSON	0 023 ACRES
1242 36	MARLA WILSON	0 023 ACRES
1242 37	MARLA WILSON	0 023 ACRES
1242 38	MARLA WILSON	0 023 ACRES
1242 39	MARLA WILSON	0 023 ACRES
1242 40	MARLA WILSON	0 023 ACRES
1242 41	MARLA WILSON	0 023 ACRES
1242 42	MARLA WILSON	0 023 ACRES
1242 43	MARLA WILSON	0 023 ACRES
1242 44	MARLA WILSON	0 023 ACRES
1242 45	MARLA WILSON	0 023 ACRES
1242 46	MARLA WILSON	0 023 ACRES
1242 47	MARLA WILSON	0 023 ACRES
1242 48	MARLA WILSON	0 023 ACRES
1242 49	MARLA WILSON	0 023 ACRES
1242 50	MARLA WILSON	0 023 ACRES



COM: 80 808 888 888  
LAT: 28 21 88 88 88 S  
WAB 83  
E: 203 888 888 S  
N: 42 1 4 1 2 2 88  
PLM 13-WAB 83 WE182  
BOLTON HOLE LOC.

COM: 80 818 881 211  
LAT: 28 21 88 88 205  
WAB 83  
E: 208 888 888 S  
N: 42 1 8 4 1 1 8 4  
PLM 13-WAB 83 WE182  
LANDING HOLE LOC.

COM: 80 825 88 1 20  
LAT: 28 22 58 2 42  
WAB 83  
E: 208 888 888 S  
N: 42 1 8 4 1 1 8 4  
PLM 13-WAB 83 WE182  
DUNNAGE LOC.



(AS-DRAWN)  
METS MECKLEY GOLF COURSE

1"=1000'  
0 1000'  
LEGEND  
ROAD  
WATER MEET  
PROPOSED MEET  
BARKER LINE  
PRE-83 MEET  
EXISTING MEET  
TOPD MAP POINT